22502802713

ST. MARY'S HOSPITAL
MEDICAL SCHOOL.

WELLCOME
LIBRARY
General Collections
S.
7458

A Examination Hall. B Royal College of Physicians. C Royal College of Surgeons.

St. Mary's Hospital

MEDICAL SCHOOL.

WINTER SESSION, 1894-95.

The Session will be opened on Monday, October 1st, at 4 p.m., with an Introductory Address by SCANES SPICER, ESQ., M.D., B.SC. LOND., *Surgeon in charge of the Throat Department.*

The Annual Dinner of Past and Present Students will be held on Monday, October 1st, at the Café Royal, Regent Street. G. DANFORD THOMAS, ESQ., M.D., *has kindly consented to take the Chair.*

HONORARY MEDICAL STAFF
OF
ST. MARY'S HOSPITAL.

MEDICAL.

Consulting Physician.
Sir EDWARD SIEVEKING, M.D.

Consulting Physician Accoucheur.
Dr. BRAXTON HICKS, F.R.S.

Physicians.
Sir W. H. BROADBENT, Bart., M.D.
Dr. CHEADLE.
Dr. LEES.

Physicians in charge of Out-Patients.
Dr. SIDNEY PHILLIPS.
Dr. R. MAGUIRE.
Dr. A. P. LUFF.

Physician Accoucheur.
Dr. MONTAGU HANDFIELD-JONES.

Physician Accoucheur in charge of Out-Patients.
Dr. W. J. GOW.

Physician to Children's Out-Patients' Department.
Dr. SIDNEY PHILLIPS.

Surgeon to Throat Department.
Dr. SCANES SPICER.

SURGICAL.

Consulting Surgeon.
Mr. H. SPENCER SMITH.

Consulting Dental Surgeon.
Mr. H. HOWARD HAYWARD.

Surgeons.
Mr. A. T. NORTON.
Mr. EDMUND OWEN.
Mr. HERBERT W. PAGE.

Surgeons in charge of Out-Patients.
Mr. A. J. PEPPER.
Mr. A. Q. SILCOCK.
Mr. J. ERNEST LANE.

Surgeon to Children's Out-Patients' Department.
Mr. A. J. PEPPER.

Ophthalmic Surgeons.
Mr. G. A. CRITCHETT.
Mr. H. JULER.

Aural Surgeon.
Mr. G. P. FIELD.

Surgeon to Skin Department.
Mr. MALCOLM MORRIS.

Dental Surgeon.
Mr. MORTON SMALE.

Administrator of Anæsthetics—Mr. HENRY DAVIS.

Electro-Therapeutical Officer—Dr. J. CAGNEY.

MEDICAL SCHOOL COMMITTEE.

Col. STANLEY G. BIRD.

CHARLES BIRD, Esq.

Dr. FELCE.

Surgeon-General GORDON, C.B.

Dr. W. W. LEADHAM.

Dr. RANSFORD.

Dr. DANFORD THOMAS.

ALFRED SCORER, Esq.

EDWARD SMITH, Esq.

Dr. P. WHITCOMBE.

Mr. E. PARKER YOUNG.

IN CONJUNCTION WITH

THE HONORARY MEDICAL STAFF, THE LECTURERS IN THE MEDICAL SCHOOL, AND THE DEAN.

CONTENTS.

PAGE

Hospital Staff 2
Medical School Committee 3
Contents 4
The Dean's Report 5
Hours of Hospital Visits 9

HOSPITAL AND MEDICAL SCHOOL—

General Information 10
Museum..... 13
To the Student 14
Course of Study 15
Entrance Scholarships and Regulations 17
Class Prizes, &c..... 18
Appointments in the Hospital 21
Table of Fees 22

LECTURERS AND TEACHERS 24
Rota of Lectures and Classes 25

LECTURES—Winter Session, 1894-95.—

Clinical Medicine and Surgery 26
Principles and Practice of Medicine . 26
Principles and Practice of Surgery . 26
Operative and Practical Surgery 27
Pathology and Morbid Anatomy 27
Practical Pathology 27
Descriptive and Surgical Anatomy .. 28
Practical Anatomy 28
Physiological Department..... 29
Biology 30
Chemistry and Physics 31
Mental Diseases 31
Ophthalmology 32

LECTURES—Summer Session, 1894.—

Materia Medica and Therapeutics .. 32
Midwifery and Diseases of Women and Children 33
Medical Jurisprudence 33
Hygiene..... 34
Chemistry and Physics 34
Ophthalmology 34
Throat Diseases 35

PAGE

Tutorial Classes 35
Special Subjects 36

SPECIAL CLASSES—

Preliminary Scientific M.B. 37
Intermediate M.B. 38
Final M.B. Lond., and F.R.C.S..... 38
Residential College 39
Prizes and Certificates, 1893-94 40
List of Students educated at St. Mary's Hospital who have passed the Examinations in the years 1893-94 41

Students' Club 45
Medical Society 45
Athletic Clubs 45
Members of Staff since 1851 46
Lecturers and Teachers in the Schools since its Foundation 47
Introductory Lecturers..... 50
Deans of the School 50
Holders of Scholarships, Prizes, &c., since the Foundation of the School 51
Resident Medical Officers 55
Honours List 58
Papers for Entrance Scholarships .. 63
Regulations of the General Medical Council in regard to the Registration of Medical and Dental Students 67
Preliminary Examination in Arts.... 72
MATRICULATION AT THE UNIVERSITY OF LONDON 74
THE SOCIETY OF APOTHECARIES, LONDON—
Examinations in Arts—Regulations.. 75
COLLEGE OF PRECEPTORS—
Professional Preliminary Examination 77
Directory of Medical Practitioners educated at or connected with St. Mary's 83

THE DEAN'S REPORT

On the Progress of St. Mary's Hospital Medical School for the Year 1893—94.

THE Report I have to present for the past twelve months is a very satisfactory one. The School's good progress is evidenced both by the number of our entries and by the results achieved during the year at the various professional examinations. For the entire course our entries have been 79, for special classes 77, and for instruction in the preliminary science subjects 8, making a total of 164, or 50 more than in any previous year. We have, moreover, for the present Summer Session 24 full students, and 41 engaged in special courses, or in all 65, being 21 in excess of the number in any corresponding former period. Our facilities for teaching have been improved during the past year by the addition to our School buildings of a Laboratory for investigation and study in the departments of hygiene and public health. This is under the able supervision of our Sub-Dean, Dr. A. P. Luff, who has lately been appointed Medical Adviser on these subjects to the Home Office. I may here mention that Dr. Kaufmann, an old student of St. Mary's, has lately been elected to the post of Professor of Pathology at Mason's College, Birmingham, and Visiting Physician to the Birmingham Infirmary.

The following students have passed the examinations for entrance into the Army Medical Department :—

Indian Medical Service ... H. J. K. Bamfield (4th).
Army „ „ ... S. W. Sweetnam (7th).

Into the Navy our admissions have been :—

R. T. Gilmour (7th).
M. H. Knapp (17th).
H. S. Burniston (19th).

Of University distinctions we have had our usual share. At Oxford Dr. L. E. Parkhurst has taken the degree of M.D. and Mr. A. F. Bill has passed the third examination for the degree of M.B. At Cambridge Messrs. R. A. Draper and G. E. Hadow have been successful in Part II. of the second M.B. examination, Messrs. G. E. Cotter, A. K. Gordon, L. N. Harding, G. P. Mathew, and H. Smith, in Part I., and Messrs. B. H. Lees and J. A. Wright in Part II. of the third M.B. examination ; also Messrs. W. J. Harris, A. L. Jackson, and A. J. H. Saw have taken the degrees of M.B. and B.C. ; and Mr. J. E. Beggs has qualified in Sanitary Science. It is with much gratification that I have learned that Mr. A. J. H. Saw evinced in his examination "a very wide range of knowledge as well as soundness and accuracy in detail," obtaining in the group of subjects under the head of Medicine more marks than any other candidate.

At the University of London in the Final M.B. and B.S. Honours Examination, Mr. J. L. Morton took a 1st class with Gold Medal in Medicine, a 1st class in Obstetric Medicine, and a 3rd class in Forensic Medicine, Mr. E. A. Nathan a 1st class in Medicine and a 1st class with Gold Medal in Forensic Medicine, and Mr. J. O. Symes a 2nd class in Medicine and a 3rd class in Forensic Medicine, Mr. V. Warren Low being placed in the 1st division in Surgery. At the Final M.B. examination Messrs. J. L. Morton, E. A. Nathan, C. T. Parsons, J. O. Symes, A. Paine, C. Paine, and N. C. Ridley passed in the first division, and Messrs. C. A. Lane, F. W. Lewis, R. M. Smyth, J. P. Piper, C. A. Fuller, E. J. Morgan, F. P. Piper, C. M. Rhodes, and A. E. Wilson in the second division. At the Final B.S. examination Mr. V. W. Low passed in the first and Messrs. E. A. Nathan and A. Paine in the second division. The

following honours were awarded at the Intermediate M.B. Examination:—to Mr. A. W. Saunders a 1st class with Gold Medal in Anatomy, to Messrs. J. E. P. Davies and A. W. Saunders a 2nd class in Physiology, and to Mr. J. E. P. Davies a 3rd class in Organic Chemistry; there passed also in the First Division Messrs. R. W. Dodgson and J. C. Smellie, and in the Second (excluding Physiology) Messrs. J. T. Leon, E. Shepherd, and R. O. Sibley. Mr. J. E. P. Davies passed the B.Sc. Examination in the First Division; and at the Preliminary Scientific Examination our successful candidates were, in the First Division, Messrs. A. E. Horn and W. H. S. Liddell, in the Second Division Messrs. H. T. Barron, J. B. Page, F. J. W. Sass, and H. G. S. Webb, and in the Pass List Messrs. J. H. Bendle, F. S. Dawe, R. H. Dixon, H. Dyer, W. Ferris (Biology only), B. F. Hussey, F. C. Lewis, L. Lindop, A. Rayner (Biology only), F. G. Thompson (Chemistry and Physics only), W. D. Wiggins, and R. E. B. Wilmot.

At the University of Durham Mr. H. L. Hatch obtained 1st class honours, Mr. W. S. Carpenter passed the Second M.B. Examination, and Messrs. A. G. Hinks, E. J. Steegman, and F. J. Worth, took the degrees of M.B. and B.S.

Royal College of Surgeons., F.R.C.S.—John Griffith, V. Warren Low, G. Wilkinson, B.A. *First Fellowship Exam.*—H. G. Lawrence, W. W. Linington, R. S. Lelean, A. W. Saunders.

Our ranks have been thinned during the past year by the deaths of A. H. Proffitt, M.R.C.S., J. H. Hough, L.R.C.P., L.R.C.S. Edin., H. B. S. Curll, L.R.C.P., L.R.C.S. Edin., F. A. Cox, M.B. Lond., M.R.C.S.

On the 1st of June our President, H.R.H. the Duke of York, took the chair at a Festival Dinner in aid of the funds for the general hospital purposes and for the erection of the Clarence Memorial Wing. Mr. W. Emerson has been appointed architect for this new wing, which is now about to be commenced, and will when finished undoubtedly be approved of by all St. Mary's men, inasmuch as it will give us a

frontage on a main thoroughfare. The additions to the Hospital in this building will comprise: (1) A Lying-in Department, which will enable our students to give special attention, under the personal supervision of the obstetric physicians, to cases of difficult labour and complications contingent on child-birth, and in a far more thorough manner and with greater economy of time than has hitherto been possible within a London General Hospital. (2) A new residence for students. (3) New Special Wards. (4) A new Out-Patients' Department, which will run the whole length of the building, and which it is intended shall be as perfect in every feature as the application of modern scientific knowledge and appliances can render it. (5) A Nurses' Home.

I have had some of Mr. Emerson's plans reproduced for presentation with my Report. These show the Praed Street elevation, the Out-patients' Department, and some of the Obstetric wards, and will afford a good idea of the very important improvements to be made in St. Mary's Hospital.

GEORGE P. FIELD,
Dean.

July 10*th*, 1894.

St Mary's Hospital, Paddington.

Proposed Additions: Clarence Wing.

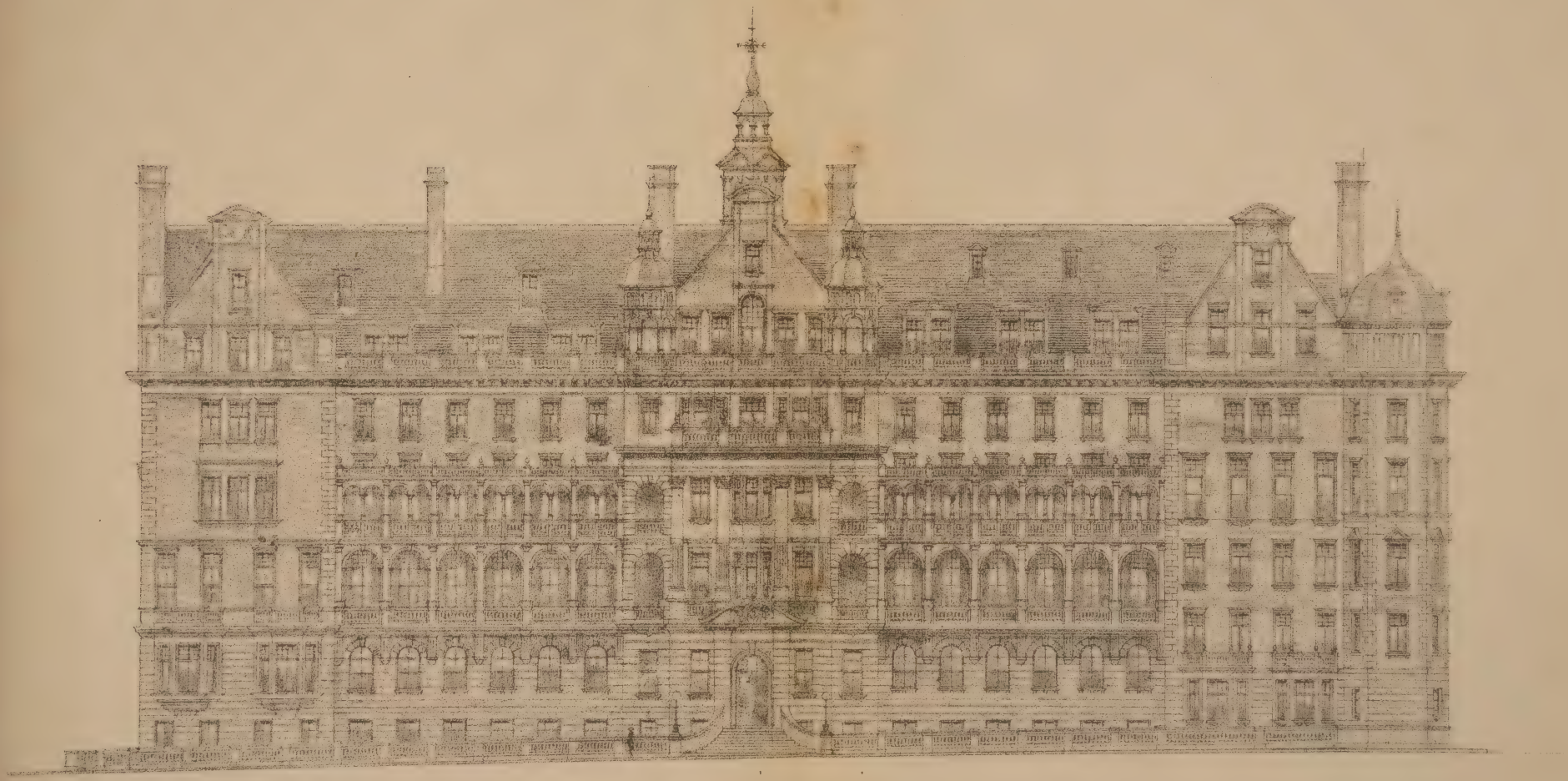

Praed Street Elevation.

Ink Photo Sprague & Co London

St Mary's Hospital, Paddington.

Proposed Additions: Clarence Wing.

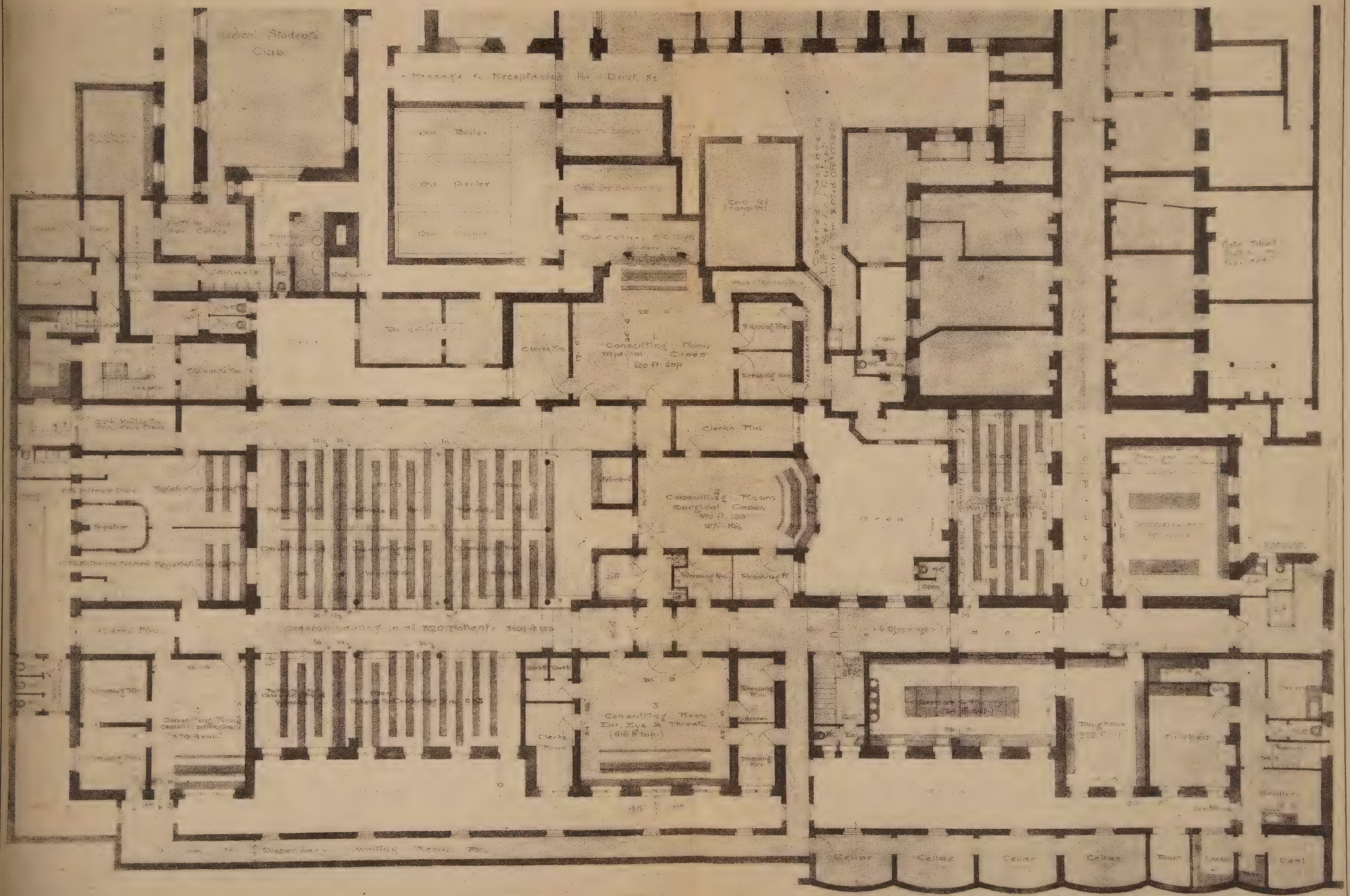

BASEMENT PLAN.

Scale of 10 5 0 10 20 30 40 50 Feet

INK-PHOTO. SPRAGUE & Co LONDON.

St Mary's Hospital, Paddington.

Proposed Additions: Clarence Wing.

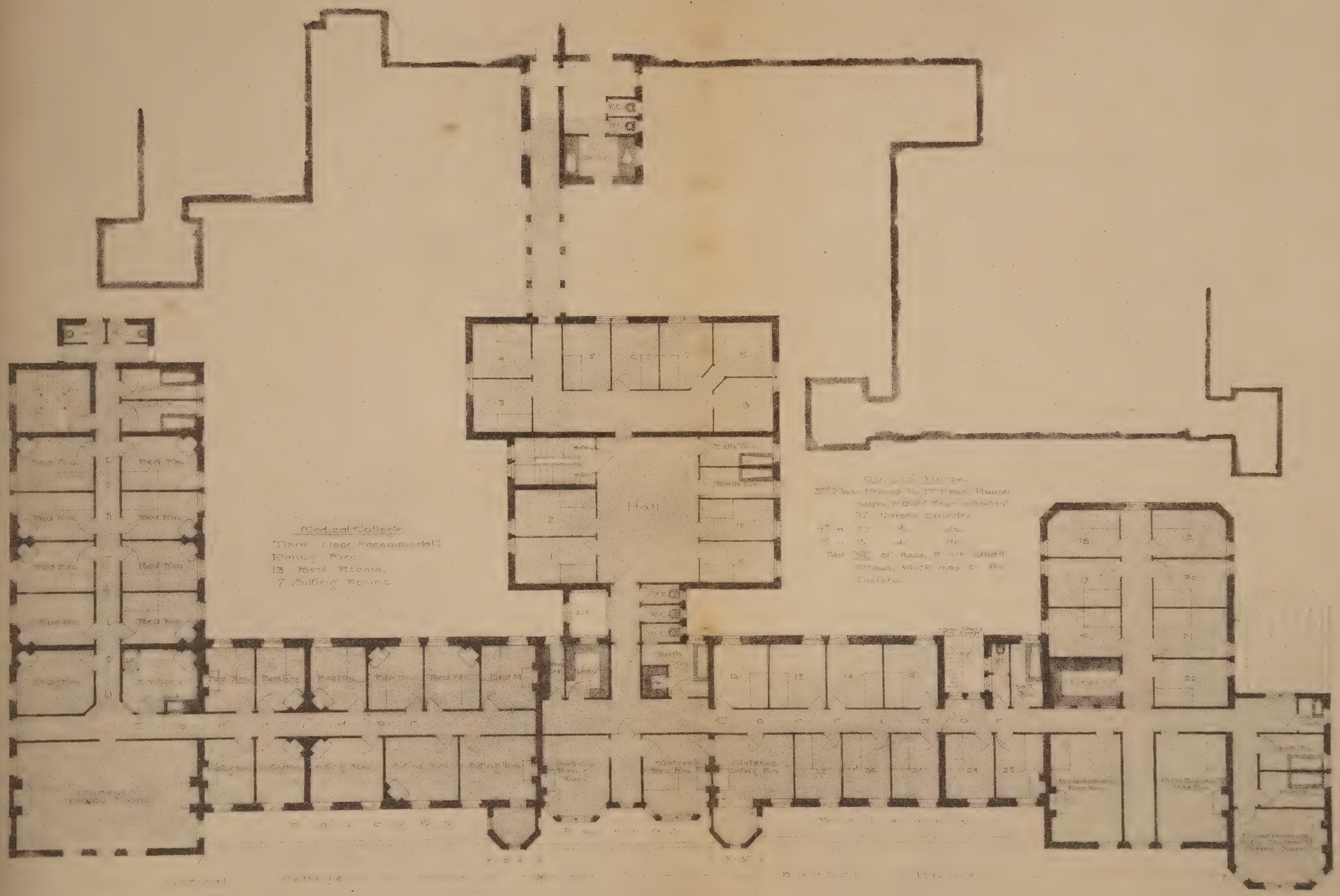

THIRD FLOOR PLAN

Scale of Feet 10 5 0 10 20 30 40 50 Feet

INK-PHOTO. SPRAGUE & Co LONDON.

HOURS OF HOSPITAL VISITS

IN-PATIENTS.

	M.	T.	W.	Th.	F.	S.
Sir W. H. Broadbent, Bart. (Medical)	1.45	—	—	1.45	—	—
Dr. Cheadle ,,	—	1.45	—	—	1.45	—
Dr. Lees ,,	—	—	1.45	—	—	9.30
Mr. Norton (Surgical)	1.45	—	—	1.45	—	—
Mr. Owen ,,	—	1.45	—	—	1.45	—
Mr. Page ,,	—	—	1.45	—	—	9.30
Dr. Handfield-Jones (Obstetric)	—	1.45	—	—	1.45	–
Mr. Critchett (Ophthalmic)	—	9.30	—	—	9.30	—
Mr. Field (Aural)	3	—	—	3	—	—
Mr. Morris (Skin)	9.30	—	—	9.30	—	—

OUT-PATIENTS.

	M.	T.	W.	Th.	F.	S.
Dr. Sidney Phillips (Medical)	1.30	—	—	1.30	—	—
,, (Medical) (Children)	—	9.30	—	—	9.30	—
Dr. Maguire ,,	—	1.30	—	—	1 30	—
Dr. Luff ,,	—	—	1.30	—	—	1.30
Mr. Pepper (Surgical)	1.30	—	—	1.30	—	—
,, ,, (Children)	—	—	—	—	—	9.30
Mr. Silcock ,,	—	1.30	—	—	1.30	—
Mr. J. E. Lane ,,	—	—	1.30	—	—	1.30
Dr. Gow (Obstetric)	1.30	—	—	1.30	—	—
Mr. Critchett (Ophthalmic)	—	9.30	—	—	9.30†	—
Mr. Juler ,,	—	9	—	—	9†	9
Mr. Field (Aural)	3.0	—	—	3.0	—	—
Mr. Malcolm Morris (Skin)	9.30	—	—	9.30	—	—
Dr. Spicer (Throat)	—	1.30	—	—	1.30	—
Mr. Morton Smale (Dental)	—	—	9.30	—	—	9.30

Surgical Consultations are held in the Operating Theatre on Mondays, at 2.30, P.M.
Surgical Operations are performed on Tuesdays at 1.30, P.M.
The Hour for Post-Mortem Examinations is 3.30, P.M.; Wednesdays, 12, A.M.
† Fridays will be devoted in the Ophthalmic Department to Demonstrations on cases of interest, and to Operations.

ST. MARY'S HOSPITAL MEDICAL SCHOOL.

THE School Buildings have been recently much extended and improved by the addition of a new Library, Pathological, Physiological, and Hygiene Laboratories, and special Rooms for Class Teaching. The School affords complete means of preparation for the Examinations of the Universities, the Conjoint Board of the Royal Colleges of Physicians and Surgeons, the Society of Apothecaries, and the Public Services; and, what is of still greater importance, for the exigencies of private practice. The Hospital is moreover available as a means of teaching and treatment in Special, as well as General, Medical and Surgical diseases, whereby Students have the opportunity of seeing every variety of practice.

SYSTEMATIC COURSES OF LECTURES are given during the winter and summer sessions on all the subjects of general Medical Study.

SPECIAL LECTURES AND DEMONSTRATIONS ON OPHTHALMIC, AURAL AND DENTAL SURGERY, AND ON DISEASES OF THE SKIN AND THE THROAT, are given by the OFFICERS who take charge of these cases, in order that these subjects may be fully and completely taught.

THE PHYSIOLOGICAL LABORATORY, possessing all the latest requirements for Physiological work, is open daily, under the superintendence of the Lecturer on Physiology. It has recently been much improved and enlarged, and offers all the requisites for Physiological research.

THE USE OF THE MICROSCOPE is carefully taught to students, and the minute Anatomy, both of the healthy and morbid tissues, is demonstrated in the Medical School, in Classes devoted to these subjects.

CHEMICAL LABORATORY.—Students can in addition to attendance on the Systematic Course and the Practical Class pursue Chemical Study in the Laboratory. Special Classes are also held by the Demonstrator of Chemistry for Students preparing for Examinations.

PATHOLOGICAL LABORATORY.—The Pathological Laboratory is fitted with complete appliances for the prosecution of original research in Pathology, Pathological Chemistry, and Bacteriology, for which the most recent and approved apparatus has been provided. The Laboratory is available for Students who wish to pursue a more extended course of Pathological Histology than is provided by the regular practical class, and for those who engage in original research in other branches of Pathology. Gentlemen unconnected with St. Mary's Medical School may enter for the Laboratory work alone.

HYGIENE LABORATORY.—Work connected with the department of Hygiene and Public Health can be pursued in the Hygiene Laboratory, under the supervision of the Lecturer. A course of six months' practical work, as required previous to the Examinations for a Diploma in Public Health, is started in January of each year. See p. 34.

LIBRARY.—The large new Library is now in daily use. It is partly supported by a grant from the School Funds, and a fee of £1 1s. is required to be paid on entrance by each Student. By arrangement with a Medical Circulating Library all the latest works and editions are obtained. Honorary Librarian, Mr. HERBERT W. PAGE. Librarian, Mr. NANFAN.

OSTEOLOGICAL CABINET.—A Loan Collection of Bones is under the superintendence of the Lecturers on Anatomy; and on two mornings in the week, the Junior Demonstrator of Anatomy attends to give out specimens. No charge is made for the privilege of borrowing from the Collection, but it is hoped that the preparations will be carefully used and punctually returned.

UNIVERSITY OF LONDON & HIGHER EXAMINATIONS. Special Classes are held for the Preliminary Scientific M.B. Examination (see page 37); also for the Intermediate and Final M.B. Examinations, and for the Fellowship Examinations of the Royal College of Surgeons. Ten Guineas of the fee for the Class held for the Preliminary Scientific M.B. Examination will be returned to any member of the class who enters as a perpetual pupil of the Hospital. Gentlemen entering for the course will count their medical studies from the time at which they commence their attendance on the Lectures of Anatomy and Physiology.

THE HOSPITAL is situated in one of the most pleasant and open districts of London, and from its position being very near to the Great Western Terminus, and to the Praed Street, Bishop's Road, and Edgware Road Stations of the Metropolitan Railway, students are enabled to live at short distances from it without unnecessary fatigue or trouble. The Medical School has been constructed with careful attention to ventilation, and in the additions recently made to the school buildings, every sanitary requirement has been amply supplied.

The Hospital contains 281 beds, 128 of which are devoted to Medical and 153 to Surgical cases. Two wards are appropriated to the Diseases of Children, and one to those of Women; Beds are also provided for Ophthalmic, Aural, Cutaneous, and Dental cases. During the past year relief was afforded to 4,056 In-Patients, and 34,357 Out-Patients and Casualties.

CLINICAL TEACHING forms a prominent feature in the course of instruction, and the arrangements are such as to secure a complete system of Clinical Training by the Physicians and Surgeons of the Hospital.

The members of the In-Patient Staff visit the wards every day (see page 9), and instruction is given at the bedside.

The Out-Patient practice, both Medical and Surgical, is very large

and affords an extensive field for investigating all varieties of disease, and for obtaining instruction and experience.

The Officers to the Special Departments attend at stated hours in the wards and Out-Patients' rooms, and all opportunities are used for instructing Students.

TUTORIAL CLASSES are held in the Hospital and School by the Medical, Surgical, and Obstetric Tutors, in order to assist Students in preparing for their final Examinations, and to instruct Junior Students in the practical examination of patients and methods of diagnosis.

SURGICAL OPERATIONS are performed on Tuesdays at Half-past One o'clock. Surgical Consultations are held on Mondays, at half-past Two o'clock.

THE MATERNITY DEPARTMENT, for attendance on Women in Labour at their own homes, has been extended considerably, and will continue to be enlarged according to the requirements of the Students, under the supervision of the Obstetric Physicians, assisted by the Obstetric Resident Officers, whose help is to be sought in all cases of difficulty or danger. 1,235 cases were attended last year.

DISEASES OF WOMEN.—There is a Ward devoted entirely to the treatment of cases of Diseases peculiar to Women, and a separate room for Special Cases—open to all Students. A large Out-patient attendance of Women and Children also affords abundant opportunities for Clinical instruction.

DISEASES OF CHILDREN.—There are Special Wards, Medical and Surgical, for the treatment and study of Diseases of Children. A special Out-Patient Department has recently been instituted—Physician, Dr. SIDNEY PHILLIPS; Surgeon, Mr. PEPPER.

ADMINISTRATION OF ANÆSTHETICS.—Instruction is given by the Administrator of Anæsthetics, in the Operating Theatre, on Tuesdays and Fridays, to Students who have filled the offices of Dresser and of Medical Clerk. A Certificate of Proficiency in administration of anæsthetics is required of all candidates for the Resident appointments in the Hospital.

PRACTICAL PHARMACY.—In the Dispensary of the Hospital Students can receive instruction in the compounding and dispensing of Medicines on the following terms:—

Three Months	£3	3	0
Six Months	6	6	0
Twelve Months	10	10	0

VACCINATION.—In order to meet the requirements of the Examining Boards, arrangements have been made with Mr. E. C.

GREENWOOD, one of the Public Instructors in Vaccination authorised by the Privy Council to give Certificates of Proficiency, by which Students may receive practical instruction in this subject at his Educational Stations:—On Tuesdays, at 2, p.m., at the Marylebone General Dispensary, 77, Welbeck Street; on Wednesdays, at 2, p.m., at Omega Hall, Omega Place, Alpha Road. Fee, One Guinea. Students are strongly advised to commence attendance on Vaccination either in March, June, September, or December, and to attend at least four times in succession.

ELECTRO-THERAPEUTICAL DEPARTMENT.—This department is made use of for the purpose of instruction in the application of Electricity to the Diagnosis and Treatment of Diseases.

POST-MORTEM EXAMINATIONS are performed by the Pathologist, at Half-past Three o'clock, as opportunities occur. About 450 inspections are made annually. The organs are first demonstrated in situ, and afterwards are dissected and described in detail.

HOSPITAL APPOINTMENTS. (See page 21).—All the Medical Appointments in the Hospital, including those of House Physician, House Surgeon, and Resident Obstetric Officer, are open to its Pupils without additional fee or expense of any kind, thus offering advantages, both professional and pecuniary, of the highest importance to the Student, and forming a valuable addition to the system of Scholarships and Prizes. These offices are awarded by competitive examination amongst the qualified Perpetual Pupils of the Hospital.

MUSEUM.

Curator, J. JACKSON CLARKE, M.B. Lond., F.R.C.S.

The anatomical and pathological collections have been re-arranged and greatly extended during the last two years. Besides the many preparations made by the late Mr. S. A. LANE, there is a set of bones marked with the places of attachment of the muscles, and a series of dissections mounted in spirit for the use of Students working at anatomy.

A new printed Catalogue has been prepared for the use of Students, and can be obtained from the Librarian.

During the two months preceding each Final Examination the Curator demonstrates from the typical Surgical, Medical, and Gynœcological specimens at hours arranged to suit the convenience of those gentlemen presenting themselves for examination.

TO THE STUDENT.

STUDENTS ENTERING IN MAY.

FIRST SUMMER SESSION.

Chemistry and Chemical Physics.
Practical Chemistry.
Practical Pharmacy.

At the end of this Session Pass—
Chemistry & Chemical Physics, & Pharmacy, of the First Examination of the Conjoint Board.

FIRST WINTER SESSION.

Anatomy.
Physiology.
Elementary Biology.
(Chemistry).

Dissection.
Histology.
Tutorial Classes.

At the end of this Session Pass—
Elementary Anatomy,
**Elementary Biology,*
of the First Examination of the Conjoint Board.

SECOND SUMMER SESSION.

Materia Medica.
Medical Jurisprudence.
Midwifery.

At the end of this Session Pass—
Practical Pharmacy,
if not passed at end of First Summer,
of the First Examination of the Conjoint Board.

SECOND WINTER SESSION.

Anatomy.
Physiology.
Dissection.
Histology.
Physiological Chemistry.
Tutorial Classes.

At the end of this Session Pass—
Anatomy,
Physiology,
being the Second Examination of the Conjoint Board.

STUDENTS ENTERING IN OCTOBER.

FIRST WINTER SESSION.

Anatomy.
Physiology.
Elementary Biology.
Chemistry.

Dissection.
Histology.
Tutorial Classes.

At the end of this Session Pass—
Elementary Anatomy,
Elementary Biology,
of the First Examination of the Conjoint Board.

FIRST SUMMER SESSION.

Practical Pharmacy.
Chemistry and Chemical Physics.
Practical Chemistry, &c.

These Classes are in continuation of the Chemistry Class held in the Winter Session.

At the end of this Session Pass—
Pharmacy,
Chemistry and Chemical Physics,
of the First Examination of the Conjoint Board.

SECOND WINTER SESSION.

Anatomy.
Physiology.
Dissection.
Physiological Chemistry.
Tutorial Classes.

At the end of this Session Pass—
Anatomy,
Physiology,
being the Second Examination of the Conjoint Board.

* See Note "Biology" next page.

OBSERVATIONS ON THE FOREGOING TABLE.

The principal subject during the first Winter should be *Anatomy*, and the chief means by which a student will acquire knowledge of the subject are *Dissection* by his own hands, with study, as occasion offers, of dissections by others. The Lectures and Demonstrations on the body will very much lighten his task, and will remove difficulties.

Physiology comes next as regards the amount of time which it demands. In this subject an attention to explanations and salient facts commented upon in lectures, and above all the formation of a personal note-book on the subject are of the greatest value.

Histology or Microscopic Anatomy forms part of the course of Physiology. Each student should form a collection of mounted specimens to be studied. The first-half of the course should be attended during the first Winter, the second-half of the course during the second Winter.

Every student should have a microscope of his own.

Biology Lectures are delivered during the first half of the Winter Session: students are therefore advised to present themselves for Examination in this subject in January.

Chemistry Lectures and Demonstrations will have to be attended during the First Winter and Summer Sessions.

The Second Winter Session should be entirely devoted to acquiring a sound basis in Anatomy and in Physiology, to ensure passing the second examination of the Conjoint Board, and to facilitate the future study of Surgery, of Medicine, and of Pathology.

No student will be admitted to the class of Physiological Chemistry before he has passed the first examination of the Conjoint Board.

No Student is eligible for the office of Clerk or Dresser in the Hospital until he has passed the Second Examination of the Conjoint Board. As soon, therefore, as he has passed this, he should act as Dresser in the Casualty Department, and should attend, either then or previously, the Medical Tutor's Class for instruction in the methods of Note-taking, and of Examination of Patients. (See p. 35.)

He should next hold the appointments in turn of Clinical Clerk to one of the Physicians, and of Surgical Dresser or Surgical Clerk; those of Out-Patient Clerk and Dresser should follow. (See p. 21.) Students are advised to hold also the appointment of Clerk in the Post-Mortem Department. In each appointment he should make every effort to cultivate the faculty of accurate observation, and to train his eyes, ears, and hands, and learn the use of the various instruments of investigation. He will at this time find opportunities for applying the knowledge already gained of Microscopical and Chemical Manipulation to the study of disease in the living, and to morbid appearances after death.

Whether holding an appointment or not, every Student should attend as regularly as possible the Medical and Surgical Wards, and the Post-Mortem room. If he desires to obtain the greatest advantage from his position, he should compete for the various Prizes at the Class Examinations, and especially for the post of Pathological Demonstrator, and for the resident Hospital appointments.

Students will be required to attend the Courses of Lectures and Demonstrations, and the Hospital Practice, and to perform their dissections to the satisfaction of the Teachers, in order to obtain Certificates of attendance.

N.B.—The attention of Students is specially directed to the following Regulation of the General Medical Council:—"No Medical Student shall be registered until he has passed a Preliminary Examination, as required by the General Medical Council, and has produced evidence that he has commenced medical study. The commencement of the course of professional study recognised by any of the Qualifying Bodies shall not be reckoned as dating earlier than fifteen days before the date of Registration."

Scholarships, Prizes, and Appointments in the School.

ENTRANCE SCHOLARSHIPS.

Open for Competition in September, 1894.

1.—One Scholarship in Natural Science of the Value of 100 Guineas, open to any Gentleman who has not completed a Winter Session of Study at a Medical School.

2.—Three Scholarships in Natural Science, each of the Value of 50 Guineas, under the same conditions.

3.—Two Scholarships, each of 50 Guineas, open to Students from the Universities of Oxford, Cambridge, or other University, who have not completed a Winter Session of study at any London Medical School.

4.—One Scholarship of the Value of £130, open to Students from Epsom College, being sons of Medical Men, who have not completed a Winter Session of Study at a Medical School.* This Scholarship is not awarded by Examination.

REGULATIONS AS TO THE ABOVE SCHOLARSHIPS.

1.—The Scholarships will be awarded by Competitive Examination held at St. Mary's Medical School.

2.—The Subjects of Examination for the Natural Science Scholarships, will be Inorganic and Practical Chemistry, Experimental Physics, and Elementary Biology. The Examination will be conducted according to the Syllabus published in the London University Calendar for the Preliminary Scientific M.B. Examination.

3.—The Subjects of Examination for the two Scholarships open to Candidates from the Universities, will be Physiology and Histology, and either Anatomy or Chemistry, at the option of the competitor.

4.—Candidates gaining Entrance Scholarships will be required to enter at once as Perpetual Pupils of St. Mary's Hospital, and pursue their full courses of Study there.

5.—The Examiners for the Entrance Scholarships are appointed by the School Committee, and will report on the Results of the Examination to a Committee consisting of themselves, one of the Senior Physicians and Surgeons of the Hospital, and the Dean; which Committee will award the Scholarships to the most deserving Candidates. If in their judgment none of the Candidates be of sufficient merit, the Scholarships will not be awarded.

6.—No Candidate will be allowed to hold more than one of the Scholarships, nor any Scholarship or Exhibition at another Medical School in London.

7.—Students entering in May are eligible to compete for the Scholarships in the September following.

* For the special regulations as to this Epsom Scholarship apply to the Dean.

8.—The amounts of the Scholarships are not paid to the Candidates in money, but are credited or allowed to them on account of School Fees.

The Natural Science and University Scholarship Examinations will be conducted in the following order:—

1894.

Natural Science Scholarships.

Wednesday, September 26th...10 to 1. Inorganic Chemistry.
2 to 5. Experimental Physics and Practical Chemistry.

Thursday, September 27th.....10 to 1. Zoology and Botany.
2 to 5. Practical Zoology & Botany

University Scholarships.

Wednesday, September 26th...10 to 1. Inorganic Chemistry, or Anatomy.
2 to 5. Organic Chemistry, or Anatomy.

Thursday, September 27th.....10 to 1. Physiology, } with practical
2 to 5. Histology, } work.

For samples of papers set in previous Examinations see pp. 63 to 66.

CLASS PRIZES, CLINICAL PRIZES, CERTIFICATES OF HONOUR.

At the end of each Winter and Summer Session, Prizes and Certificates of Honour will be awarded in each subject by Competitive Examination, amongst those Students who have attended the Lectures of the Class during the Session to the satisfaction of the Lecturer.

The maximum number of marks in each subject will be 100. No Prizes or Certificates of Honour will be awarded to those Students who shall obtain less than two-thirds of the full number of marks in their respective classes.

Students who have gained Entrance Scholarships, are not eligible to compete for the Class Prizes in the subjects in which they were examined.

No Student who has obtained a prize or certificate in any class examination is eligible to compete again for a prize or certificate in the same class.

I.

At the end of the WINTER SESSION, Prizes of the value of £3 3s. will be given for proficiency in Anatomy and in Physiology.

At the end of the SUMMER SESSION, Four Prizes, of the value of £2 2s. each, will be given for proficiency in Materia Medica, in Biology, in Chemistry and Physics, and in Practical Chemistry. The Prize for Materia Medica is open to competition by second year's Students also.

II.

At the end of the WINTER SESSION, Prizes of the value of £3 3s. will be given for Proficiency in Anatomy and in General Physiology, and one of the value of £2 2s. in Histology.

At the end of the SUMMER SESSION, a Prize of the value of £2 2s. will be given for proficiency in Midwifery, for Medical Jurisprudence, and for Materia Medica (open also to First Year's Students).

III.

At the close of the WINTER SESSION, Prizes of the value of £3 3s. will be given for proficiency in each of the following subjects:—Medicine, Surgery, Pathology, and at the end of the Summer Session one of £3 3s. in Operative Surgery.

NOTE.—The above prizes are open to all Students who have attended the course of lectures on the subjects named at this School.

IV.—Clinical Prizes.

In addition to the above Prizes, there will be competed for at the end of each Winter Session a Prize in Clinical Medicine, and another in Clinical Surgery, each of the value of £5 5s.

These prizes are open to all Students of 3rd and 4th years.

The conditions of award are as follow:—

Each Clerk or Dresser intending to compete for these Prizes shall select out of his reports six cases for competition, together with Comments, Microscopical and other preparations, Drawings and other Illustrations, as complete as possible, of the selected cases. Competitors for these Prizes should send in their reports of cases at the close of their term of office to the Medical Superintendent, or to the Surgical Registrar.

V.—The Meadows Prize in Obstetrics.

Founded by his friends in memory of the late Dr. Alfred Meadows, Obstetric Physician to the Hospital.

A prize of the value of about £8, the interest of a sum of money invested in the names of three trustees, will be awarded by examination every alternate year at the close of the SUMMER SESSION.

Regulations for the Meadows Prize.

Every Student who has not taken a qualification in Midwifery shall be eligible to compete.

The examination shall consist of three parts, written, oral, and clinical, and shall be under the direction of the Obstetric Physicians.

This prize will be awarded next in July, 1895.

VI.—Scholarships for General Proficiency.

REGULATIONS.

1.—These Scholarships will be awarded by the School Committee in accordance with the results of the Prize Examinations at the end of each Session in the subjects of respective years.

2.—Previous attendance at the Medical School on the Lectures and

Demonstrations in connection with the various subjects will be an essential qualification for the competition for these Scholarships.

3.—A student having once competed for a Scholarship shall not be eligible to compete at any future time for the same Scholarship.

4.—Four Scholarships of £20 will be awarded annually *at the end of each Summer Session*, viz. :—

1.—A Scholarship of £20 to the student who shall show the greatest proficiency in Anatomy, Physiology (including Histology), Biology and Chemistry (including Physics.)

2.—A Scholarship of £20 to the student who shall show the greatest proficiency in Anatomy and Physiology (including Histology).

3.—A Scholarship of £20 to the student who shall show the greatest proficiency in Midwifery, Pathology, Medical Jurisprudence, and Materia Medica.

4.—A Scholarship of £20 to the student who shall show the greatest proficiency in Medicine and Surgery (including Operative Surgery).

VII.—Post-Mortem Clerkships.

Clerks are appointed every two months, from those Students who have completed their third Winter Session, to assist the Pathologist in the discharge of his duties in the Post-Mortem Room and in the Pathological Department. The holders of these clerkships are awarded marks for their work, which count in the competition for the Resident Appointments in the Hospital on the same scale as do those for Clinical Appointments. Students are most strongly recommended to hold these Post-mortem Clerkships.

VIII.—Prizes in Ophthalmology and Dermatology.

A Prize of £10 10s. is awarded twice annually in Ophthalmology. The Competition is open to all St. Mary's Students, qualified or otherwise, who have passed the Primary Examination at the College of Surgeons. The holder of this Prize is required to attend the Ophthalmic Out-patient Department, at 9, a.m., daily, and to assist in the Clinical work, and to have charge of Ophthalmic In-patients. A Prize of £5 5s. is awarded twice annually in Dermatology.

IX.—Demonstrators of Anatomy & Prosectors.

Two Demonstrators of Anatomy are appointed at a salary of £70 each. Two Assistant Demonstrators are also appointed annually, and receive an honorarium of £5.

Two Prosectors are selected by Examination at the commencement of each Winter Session : they receive each an honorarium of £5.

X.—Demonstrators of Physiology.

A Demonstrator of Physiology is appointed at an annual salary of £100, and two Assistant Demonstrators, who receive an honorarium of £5 each.

XI.—Demonstrator of Chemistry and Physics.

A Demonstrator of Chemistry and Physics is appointed at an annual salary of £75.

XII.—Demonstrator of Biology.

A Demonstrator of Biology is appointed annually at a salary of £30, and an Assistant Demonstrator at an honorarium of £5.

XIII.—Demonstrators of Pathology.

Two Demonstrators of Pathology are appointed annually to assist the Lecturers. They receive an honorarium of £5 each.

APPOINTMENTS IN THE HOSPITAL.

The whole of the Medical appointments in the Hospital are, through the liberality of the Governors, made free to the Students of the School.

House Physicians, House Surgeons, and Obstetric Officers.

Six Resident House Physicians, Six Resident House Surgeons, and Four Obstetric Officers, are appointed during the year; the appointments are made according to marks for previous performance of work in the School and Hospital, and marks gained in a Competitive Examination held before each appointment. Each officer holds his appointment for six months, and receives board and residence in the Hospital free of charge.

The offices are open to all Students who have served the offices of Dresser and of Clerk in the Out and In-Patient Medical and Surgical Departments.

Clinical Clerks and Dressers.—All Students are required *before appointment as Dressers or Clerks* to serve two months as Dressers in the Casualty Department, and attend the class of the Medical Tutor, and obtain from him a certificate of proficiency. Students may attend this Class before passing the 1st College Examination. Students who wish to act as Dressers or Clerks, each appointment being for a period of four months, must make application to the Resident Medical Superintendent at the Hospital.

Resident Dresser. — A Resident Dresser is appointed by the Medical Superintendent once a fortnight, and receives board and residence in the Hospital free of charge. All Students who have completed their Medical Clerking and Surgical Dressing to both In-Patients and Out-Patients are eligible for this appointment.

Clinical Assistant in the Throat Department appointed every six months by Competitive Examination among those Students who have previously acted as Dressers in the Department.

TABLE OF FEES.

Fee for attendance on the full five years' curriculum of Hospital Practice and all Lectures, Demonstrations, and all Classes of the Medical, Surgical, and Obstetric Tutors, (special Classes excepted, see page 38) given in the School and Hospital, **£130,** paid on entering the School; or **£135** in instalments of **£40** each at the commencement of the first and second years of study, **£30** at the commencement of the third year, and **£25** at the commencement of the fourth year.

The only additional fees are one of **£3 3s.** for those desirous of taking up a course of Dispensing in the Dispensary of the Hospital (see page 12), and a fee of **£1 1s.** to the Library.

FEES FOR UNIVERSITY STUDENTS.

Students who have kept a portion of the Course of Medical Study at the Universities of Oxford, Cambridge, or other University, are admitted as pupils on payment of **£26 5s.** for each year of attendance at the School until qualified.

INCLUSIVE FEES FOR ATTENDANCE ON THE HOSPITAL PRACTICE AND FOR RESIDENCE IN THE COLLEGE,

And on all Lectures and Classes, Demonstrations (Special Classes excepted, see page 38) given in the School and Hospital.

Gentlemen desirous of entering the Residential College pay Inclusive Fees for the School and Residential College as follows:—

1st Year	£115.
2nd Year	£115.
3rd Year	£105.
4th Year	£100.

The Fees for residence may be paid in three instalments at the commencement of October, January, and May.

The Joint Fees for Students from the Universities of Oxford and Cambridge entering the School and Residential College together, are—

1st Year (3rd Year of Medical Study) ... £101 5s.
2nd do. (4th do. do.) ... £101 5s.

Scholarship Men have the preference of entering the College, their Fees being paid at the same rate as those of other Collegiate Students.

Students can also enter for single courses of Lectures or for Hospital Practice according to the subjoined Scale of Fees:—

Fees for Separate Classes.

Lectures on Clinical Medicine, Clinical Surgery—each £3, for 6 months.

Anatomy, Medicine, Surgery—each £8.

Physiology—£7.

Chemistry—£6.

Histology, Midwifery, Practical Surgery—each £5.

Pathology, Forensic Medicine, Materia Medica, Practical Chemistry—each £4.

Botany, Zoology—each £3.

Ophthalmology—£2.

Hygiene—£2.

On Hospital Practice:—

	Medicine.			Surgery.			Medicine & Surgery.		
	£	s.	d.	£	s.	d.	£	s.	d.
For 3 Months' Attendance ...	4	0	0	4	0	0	7	0	0
„ 6 „ „ ...	7	0	0	7	0	0	12	0	0
„ 12 „ „ ...	12	0	0	12	0	0	20	0	0
„ Unlimited „ ...	24	0	0	24	0	0	45	0	0

For attendance on the Medical, Surgical, or Obstetric Tutor's Class for a period of three months, each £3 (included in Fees mentioned on p. 22).

Fee for use of Dissecting Room and attendance on Demonstrations, £6 for the Session (included in Fees mentioned on p. 22).

Fee for Work in Laboratory of Pathology, £3 per month.

Fee for Six Months' Course of Practical Hygiene, £12 12s.

For attendance for three months on each of the Special Departments of Ophthalmic, Cutaneous, Obstetric, Aural, Throat, or Dental Diseases, £3 (included in Fees mentioned on p. 22).

Qualified medical men can attend the Hospital Practice for an unlimited period by payment of a fee of £15 15s.

A fee of £1 1s. to the Library is paid by all students on entry.

It is requested that all Cheques be made payable to the Treasurer of the School, Dr. SIDNEY PHILLIPS, *and crossed "London & County Banking Co., Limited."*

LECTURERS AND TEACHERS

Clinical Medicine	Sir W. H. Broadbent, Bart. Dr. Cheadle.
Clinical Surgery	Mr. A. T. Norton.
Principles and Practice of Medicine	Dr. Lees.
Principles and Practice of Surgery	Mr. Owen. Mr. Page.
Practical and Operative Surgery	Mr. Pepper. Mr. T. H. R. Crowle, Assistant Lecturer.
Pathology	Mr. Silcock. Dr. Maguire.
Midwifery and Diseases of Women	Dr. M. Handfield-Jones.
Materia Medica and Therapeutics	Dr. Sidney Phillips.
Forensic Medicine	Dr. A. P. Luff.
Descriptive and Surgical Anatomy	Mr. J. Ernest Lane. Dr. W. Hill, Assistant Lecturer.
Physiology and Histology	Dr. Augustus Waller, F.R.S. Mr. W. L. Symes, Assistant Lecturer.
Chemistry and Physics	Dr. Alder Wright, F.R.S. Mr. H. K. Tompkins, Assistant Lecturer.
Hygiene and Public Health	Dr. A. P. Luff.
Mental Diseases	Sir J. Crichton Browne, F.R.S.
Diseases of Eye	Mr. Critchett. Mr. Juler.
Diseases of Ear	Mr. G. P. Field.
Diseases of Skin	Mr. Malcolm Morris.
Diseases of Throat	Dr. Scanes Spicer.
Dental Surgery	Mr. Morton Smale.
Biology	Mr. W. G. Ridewood.
Administrator of Anæsthetics	Mr. Henry Davis.
Assistant Administrator of Anæsthetics	Mr. H. S. Collier.
Medical Tutors	Dr. Sidney Phillips. Dr. H. A. Caley.
Obstetric Tutor	Dr. W. J. Gow.
Medical Registrar	Dr. H. A. Caley.
Surgical Registrar and Surgical Tutor	Mr. T. H. R. Crowle.
Curator of the Museum and Pathologist	Mr. J. Jackson Clarke.

DEMONSTRATORS.

Anatomy	Dr. W. Hill. Mr. E. W. Roughton.
Physiology	Mr. W. L. Symes.
Chemistry and Physics	Mr. E. Russell.
Biology	Mr. F. A. St. John.

Dean—Mr. George P. Field.

Treasurer—Dr. Sidney Phillips.

Sub-Dean—Dr. A. P. Luff.

ROTA OF LECTURES AND CLASSES.

	CLASSES.	M.	Tu.	W.	Th.	Fr.	Sat.
WINTER SESSION.	Medicine	4	—	4	—	5	—
	Surgery	5	—	9	4	—	—
	Practical Surgery	—	5	—	5	—	—
	Pathology	—	9	5	—	4	—
	Anatomy	9	9	—	9	9	—
	Physiology	12	12	12	—	—	—
	Chemistry and Physics	10	—	10	10	—	10
	Practical Chemistry	—	—	11	—	—	11
	*Biology	—	10	—	—	10	—
	*Practical Biology	—	11	—	—	11	—
	Clinical Medicine and Surgery	—	—	—	3.30	—	—
	Medical Tutors { Dr. Phillips	—	3.30	3.30	—	3.30	—
	Medical Tutors { Dr. Caley	9	—	—	9	—	—
	Obstetric Tutor	—	—	12	—	—	11
	Surgical Tutor	12	—	12	12	—	—
	Anatomical Demonstrations	2	2	2	2	2	—
	Opthalmology	—	11.30	—	—	—	—
	*Practical Histology	—	3	—	—	3	—
	†Practical Physiological Chemistry	—	10	—	—	10	—
SUMMER SESSION.	Midwifery	—	9	9	9	9	—
	Forensic Medicine	4	4	—	4	—	—
	Hygiene and Public Health	—	—	—	—	4	—
	Materia Medica	—	2	2	—	2	9
	Medical Tutors { Dr. Phillips	—	3.30	3.30	—	3.30	—
	Medical Tutors { Dr. Caley	—	9	—	—	9	—
	Chemistry and Physics	10	—	10	10	—	10
	Practical Chemistry	11	—	11	11	—	11
	Ophthalmology	—	11.30	—	—	—	—
	Practical Pathology	—	12	—	—	12	—
	Clinical Medicine and Surgery	—	—	—	3.30	—	—
	Obstetric Tutor	—	—	12	—	—	11
	Surgical Tutor	—	12	—	—	12	—
	Anatomical Demonstrations	10	10	10	10	10	—
	Practical Histology	2	—	—	2	—	—

* This Class is held from October to December.

† Practical Physiological Chemistry is held from January to March.

LECTURES.

THE WINTER SESSION

BEGINS ON OCTOBER 1st AND ENDS ON MARCH 31st.

CLINICAL MEDICINE AND SURGERY.

SIR W. H. BROADBENT, Bart., M.D. Lond., F.R.C.P.
A. T. NORTON, F.R.C.S.
W. B. CHEADLE, M.A., M.D. Cantab., F.R.C.P.

Clinical Lectures on Medicine and on Surgery will be delivered during the academic year by Sir William Broadbent, Dr. Cheadle, and Mr. Norton. The Lectures will be delivered every Thursday, at 3.30, alternately on Medicine and on Surgery.

PRINCIPLES AND PRACTICE OF MEDICINE.

D. B. LEES, M.A., M.D. Cantab., F.R.C.P.

These Lectures are specially designed to show the application of the Principles of Medicine to the practical treatment of disease, and are illustrated by drawings and diagrams, by preparations preserved in the Museum, and by recent specimens.

Mondays and Wednesdays at 4 o'clock, and Fridays at 5 o'clock, commencing on October 3rd.

PRINCIPLES AND PRACTICE OF SURGERY.

EDMUND OWEN, M.B. Lond., F.R.C.S.
HERBERT W. PAGE, M.A., M.C. Cantab., F.R.C.S.

These Lectures comprehend Surgical Pathology and Surgical Anatomy, as well as the Principles and Practice of Surgery. They are illustrated by diagrams, and by recent and preserved pathological specimens.

Mondays and Thursdays, at 4, p.m., and Wednesdays at 9, a.m., commencing on October 3rd.

OPERATIVE AND PRACTICAL SURGERY.

A. J. Pepper, M.B., M.S. Lond., F.R.C.S.

T. H. R. Crowle, F.R.C.S. (Assistant Lecturer).

Mr. Pepper will lecture on Operative Surgery — including the application of anatomical facts to surgery ; the examination of diseased structures, and Operations on the dead body.

Mr. Crowle will lecture on bandaging, splinting, management of fractures, dislocations, &c.

Tuesdays and Thursdays, at 5 o'clock, commencing October 2nd.

In addition to the regular Course, OPERATIONS ON THE DEAD SUBJECT may be performed, under the superintendence of the Lecturer on Operative Surgery at any time during the year.

PATHOLOGY AND MORBID ANATOMY.

A. Quarry Silcock, M.D. Lond., F.R.C.S.

Robert Maguire, M.D. Lond., F.R.C.P.

Mr. Silcock will lecture upon General and Surgical Pathology during the first half of the session ; Dr. Maguire on Medical Pathology during the second half.

[The Medical section of the Course will consist during the Session 1894-95 of the Pathology of the Respiratory organs, and the general Pathology of the Blood.]

The lectures will be illustrated by recent and museum specimens, and by frequent microscopical demonstrations. Tuesdays at 9, Wednesdays at 5, Fridays at 4, commencing October 2nd.

BACTERIOLOGY.—A special course of lectures will be delivered during the Winter Session at hours to be hereafter arranged.

PRACTICAL PATHOLOGY.—A practical Class of Pathological Histology is held during the Winter and Summer Sessions. Students will be supplied with specimens for permanent mounting, and as far as possible it will be so arranged that, in addition to other matter, the whole ground covered by the Lecture Course will be gone over and practically illustrated.

PATHOLOGICAL LABORATORY.—The Pathological Laboratory is completely fitted with appliances for the prosecution of original research in Pathology and Pathological Chemistry. It is under the personal superintendence of the Lecturers on Pathology, and is open throughout the winter and summer sessions from 9, a.m., to 5, p.m., except on Saturdays, when it is closed at 2, p.m. For the prosecution of Bacteriological study, the most recent and approved apparatus is provided in a special department of the Laboratory. The Laboratory is also available for Students who wish to pursue a more extended course of Pathological Histology than is provided by the regular practical class, and for those who engage in original research in other branches of Pathology. Gentlemen unconnected with St. Mary's Medical School may enter for the Laboratory work alone, the Fee for which is £3 per month.

DESCRIPTIVE AND SURGICAL ANATOMY.

J. Ernest Lane, F.R.C.S.

William Hill, M.D., B.Sc. Lond., *Assistant-Lecturer.*

The Course, which consists of about 90 lectures, comprises a minute but practical description of the different regions and structures of the human body. The Surgical Anatomy of Hernia, of the Perineum, and of the larger Arteries, Veins, and Nerves, receives careful and precise description. The lectures are illustrated by diagrams, by recent and dried dissections, and by special moist preparations. The bones are generally described at the same time with the anatomy of the dissected part; they are not dealt with as if their study should be separated from that of the muscles and blood-vessels which are in immediate connection with them.

Frequent reference is made to the Developmental and Comparative Anatomy of the skeleton, and attention is constantly drawn to the intimate connection between the science of Anatomy and the practice of Surgery. The surface-markings are explained, and the importance of a practical knowledge of the deeply-seated Land-marks is insisted upon.

Special attention is also directed to the structure and functions of the Articulations, so that, through a practical knowledge of these important parts, the Student may eventually be prepared to find a satisfactory solution to the difficult problems of Fractures and Dislocations of the Joints.

A full account of the growth of Bone from cartilage and membrane is given; and the importance of a knowledge of this subject in the Surgery of childhood and of adult life is duly explained.

In order to insure the maintenance of a lively interest in the subject under treatment, the Lecturer examines each day during the progress of the lecture or on its conclusion.

The days of lecture are Monday, Tuesday, Thursday, and Friday, at Nine o'clock, commencing on October 2nd.

PRACTICAL ANATOMY.

William Hill, M.D., B.Sc. Lond.
E. W. Roughton, M.D., B.S. Lond., F.R.C.S., } Demonstrators.

THE DISSECTING ROOM is under the superintendence of the Lecturer on Anatomy, and the Demonstrators attend daily throughout the year to direct the Students in their Dissections.

The method of teaching adopted consists, for the most part, in the separate instruction and examination of each Student. The Teachers and Pupils are thus brought into daily contact, and the Student's interest in his work greatly increased. Class demonstrations and examinations are also held daily, and special class instruction is given to all those Students who are about to go up for the Anatomical Examinations of the Conjoint Board.

Due attention is also given to the important matter of preparing Students in the art of answering anatomical questions in writing. For this purpose a paper is set every week by the Demonstrators, to which each Student of the second year is expected to hand in written answers.

The Dissecting Room is spacious and extremely well-lighted, both from the sides and from the skylight, which runs nearly the length of the roof. It possesses all the modern improvements. For light and ventilation, it is second to none. It is open daily from 9, a.m., till 5, p.m. (except on Saturday, when it is closed at 1, p.m.)

Subjects can be obtained during the Summer, as required.

PHYSIOLOGICAL DEPARTMENT.

A. WALLER, M.D. Aber., F.R S., *Lecturer.*

W. L. SYMES, M.R.C.S., *Assistant-Lecturer.*

The work of this department is conducted by the Lecturer and the Demonstrators with Assistants, and is so arranged that a complete Course of Theoretical and Practical Physiology, with Histology, will occupy the Student during the first two Winter Sessions.

This course is theoretical and practical.

1. The THEORETICAL portion consists of upwards of a hundred Lectures, and comprehends :—

A. *Physiology proper*, or the study of the functions of living tissues and organs.

B. *Physiological Chemistry*, or the study of their chemical compositions and products.

C. *Histology*, or the study of their anatomical structure by means of the microscope.

2. PRACTICAL HISTOLOGY.—This course comprises two parts :—

Part 1.—*Blood and Simple Tissues.*—This part is to be attended by Students before their second winter.

Part 2.—*Organs.*—This part is held during the first half of the Winter Session, and is to be attended by Students during their second winter.

Demonstrations will be given by the Lecturer and Assistant-Lecturer as may be found practicable.

PRACTICAL PHYSIOLOGICAL CHEMISTRY.—The course is held during the second half of the Winter Session, and should be attended by Students in their Second Winter Session.

For those Students who are preparing for the higher Examinations at the College of Surgeons or the Universities, special classes are formed.

The Laboratory is open throughout the year to advanced Students who may be desirous of studying special subjects with the assistance of the Lecturer or Assistant-Lecturer.

Students are required to provide themselves with a microscope, a dissecting case, a box to contain mounted specimens, slides, and cover glasses.

BIOLOGY.

W. G. Ridewood, B.Sc. Lond., *Lecturer.*

F. A. St. John, *Demonstrator.*

A course of Lectures and Practical Demonstrations will be given during the first half of the Winter Session to meet the new requirements of the Conjoint Board. The course will embrace the following subjects :—

(1) The chemical composition and properties of protoplasm ; the structure and properties of cells ; cell-division ; the general outlines of the varieties of cell-structure in the tissues of animals and plants.

(2) The structure and life-history of *Amœba*, *Vorticella*, *Protococcus*, and *Spirogyra* as illustrative of :—

(*a*) The differences between plants and animals.
(*b*) The general phenomena of the life-history of low organisms.

(3) The structure and mode of life of Saccharomyces and Bacteria ; fermentation ; putrefaction ; modes of spread of Bacteria.

(4) The relations between multicellular and unicellular animals, as illustrated by a comparison of the structure, physiology, and life-history of *Hydra* and *Amœba.*

(5) The *Cœlomata-Invertebrata*, as illustrated by the anatomy of *Lumbricus.*

(6) The *Cœlomata-Vertebrata*, as illustrated by a comparison of the general characters of the skeleton, and of the digestive, circulatory, respiratory, genito-urinary, and nervous systems of the dogfish and the frog.

(7) The structure of ova and spermatozoa ; fertilization ; the early stages of development ; the formation of the segmentation-cavity, of the gastrula, archenteron, and cœlom, and of the epiblast, mesoblast, and hypoblast, with an enumeration of the chief systems of organs derived from the three layers in a Vertebrate.

The course will be illustrated by a series of Specimens from the Museum. Each Lecture will be followed by a Practical Demonstration of two hours duration. Students must be provided with Microscopes, Slides, Cover-glasses, and dissecting instruments. The Lecturer will be glad to advise Students in the choice of books and instruments. The days of Lecture are Tuesdays and Fridays at 10, a.m., practical work 11 to 1.

CHEMISTRY AND PHYSICS DEPARTMENT.

C. R. Alder Wright, D.Sc., F.R.S., *Lecturer.*

H. K. Tompkins, B.Sc., *Assistant Lecturer.*

E. Russell, F.C.S., *Demonstrator of Chemistry.*

The work in this Department extends over both the Winter and Summer Sessions; that carried on in the Winter Session is divided into 4 sections.

1.—Systematic Lectures on Chemistry and Elementary Physics. Dr. Alder Wright.

Course of Experimentally Illustrated Lectures arranged to meet the requirements of the Conjoint Board, and also those of the London University Prel. Sci. M.B. Examination with respect to Inorganic Chemistry. Wednesdays and Saturdays at 10.

2.—Tutorial Classes. Supplementary to the Lectures; arranged in preparation for the following Examinations:—

A. Conjoint Board. Mr. E. Russell.
Ordinary Class for the Examination in July, 1895.
Mondays, at 10.
Extra Class for the January and April Examinations.
Thursdays, at 10.

B. London University Prel. Sci. M.B. Mr. Tompkins.
Tuesdays and Fridays, at 12.

C. London University Int. M.B. Mr. Russell.
Mondays and Thursdays, at 2.

3.—Physics and Practical Physics Course. Arranged in accordance with the requirements of the London University Prel. Sci. M.B. Examination. Mr. Tompkins. Tuesdays and Fridays, 2 to 5.

4.—Practical Chemistry Courses. Arranged in accordance with the requirements of the following Examinations:—

Dr. Alder Wright and Mr. E. Russell.

A. Conjoint Board. Extra Class for the January and April Examinations. Wednesdays and Saturdays, 11 to 1.

B. London University Prel. Sci. M.B.
Tuesdays and Fridays, 11 to 12.

C. London University Int. M.B.
Mondays and Thursdays, 3 to 5.

MENTAL DISEASES.

Sir J. Crichton Browne, M.D., F.R.S.

A Course of Lectures will be delivered during January, February, and March.

OPHTHALMOLOGY.

HENRY JULER, F.R.C.S

A series of Demonstrations will be given in the Out-Patient Department on Tuesday mornings, at 11.30, a.m., throughout the Winter Session.

These will embrace the whole subject of Ophthalmology, and will consist of :—

The practical use of the Ophthalmoscope in testing refraction and in demonstrating the normal and pathological appearances of the fundus oculi in living cases.

The histology of the normal and pathological tissues of the eyelids, conjunctiva, and eyeball, illustrated by microscopic and lantern demonstrations.

Living cases will be shown on each occasion to illustrate the subject of the demonstration.

THE SUMMER SESSION

BEGINS MAY 1ST, AND ENDS JULY 31ST.

MATERIA MEDICA AND THERAPEUTICS.

SIDNEY PHILLIPS, M.D. Lond., F.R.C.P.

The object of this Course of Lectures is to make the Student familiar with the remedies contained in the British Pharmacopœia and with the more important of the new drugs which are not yet official. The substances themselves and their pharmaceutical preparations are demonstrated, the chemical tests with regard to each explained, and such details of interest mentioned as may tend to assist the Student's memory. Special stress is laid on the physiological action of the several drugs, and a classification based upon physiological considerations is adopted. It is believed that such a grouping gives a firmer grasp of the numerous facts involved than can be afforded by a mere alphabetical sequence or by an arrangement founded simply on chemical or botanical principles. The various remedies are classed according as their main influence is exerted on one or other of the following systems :—

1. The Digestive System.
2. Blood Formation & Nutrition.
3. The Circulation.
4. The Nervous System.
5. The Respiratory System.
6. General Tissue Changes.
7. The Urinary System.
8. The Skin.

Brief reference having been made to the more prominent physiological facts relative to each system, the medicines whose main influence

is exerted on that system are described, and the physiological action of each (so far as is at present known) is stated. The therapeutical action is next considered, and is, as far as possible, deduced from the physiological.

Tuesdays, Wednesdays, and Fridays, at 2, p.m. ; Saturdays, at 9, a.m.

The Museum contains a complete collection of the official drugs.

MIDWIFERY AND DISEASES OF WOMEN AND CHILDREN.

M. Handfield-Jones, M.D. Lond., M.R.C.P.

The Lectures comprise the Physiology and Pathology of utero-gestation, the management of natural and unnatural labours, and the puerperal state. Practical Demonstrations will be given, and Classes held in Obstetric Operations.

The Lectures are delivered on Tuesdays, Wednesdays, Thursdays, and Fridays, at 9.

MEDICAL JURISPRUDENCE AND TOXICOLOGY.

A. P. Luff, M.D., B.Sc.Lond., M.R.C.P.

These Lectures embrace the following subjects :—

Medical Evidence.—Medico-legal duties. Inspections of the dead. Rules for the delivery of Medical Evidence.

Questions connected with the dead body.—Signs of death. Apparent death. Determination of sex, age, &c. Causes of death.

Poisoning.—Classification of poisons. Rules to be observed in investigating a case of poisoning. Description of poisons and demonstrations of the processes for their extraction and tests.

Wounds and Personal Injuries.—Wounds inflicted before and after death. Blood stains. Tests for blood.

Asphyxia.—Drowning. Hanging. Strangulation. Suffocation. Death from lightning, cold, heat, starvation.

Obstetric Jurisprudence.—Concealed delivery. Concealment of birth. Criminal abortion. Signs of abortion in living and dead body.

Infanticide.—Proof of life. Rules for inspecting the body. Evidence of life after respiration. Causes of death in new-born children.

Rape.—Nature of the crime. Sources of Medical Evidence. Signs of virginity.

Mondays, Tuesdays, and Thursdays, at 4 o'clock.

A Special Class for the practical work in Forensic Medicine for the Final M.B. Lond., is held during October and April.

HYGIENE AND PUBLIC HEALTH.

A. P. Luff, M.D., B.Sc. Lond., M.R.C.P., D.P.H.

A Course of Lectures is given on Fridays, at 4 p.m., during the Summer Session. Subjects :—Food, Water, Ventilation and Heating, Sewerage, Drainage, and Sanitary Appliances, Excrement and Refuse Disposal, Arrangement and Construction of Dwellings, Hospitals, &c., Unwholesome Trades, Contagion and Vehicles of Infection, Measures for Prevention of Infectious Disease, Meteorology and Geology, Vital Statistics, Summary of Laws, Duties of Medical Officer of Health.

A Laboratory is provided for the analytical work of the Course, and analytical and other work can be conducted here apart from the Lecture Course, under the direction of the Lecturer.

A Course of six months' practical work, as required by the Examining Bodies previous to presentation for the Examinations for a Diploma in Public Health, is commenced in January of each year.

CHEMISTRY AND PHYSICS DEPARTMENT.

C. R. Alder Wright, D.Sc., F.R.S., *Lecturer.*

H. K. Tompkins, B.Sc., *Assistant Lecturer.*

E. Russell, F.C.S., *Demonstrator of Chemistry.*

The Classes held in the Summer Session are the same as in the Winter Session (p. 31), excepting that those arranged in preparation for the July Examination of the Conjoint Board are held more frequently, *viz.*, on Mondays, Wednesdays, Thursdays, and Saturdays, 10 to 1.

OPHTHALMOLOGY.

Henry Juler, F.R.C.S.

A Series of Demonstrations will be given in the Out-Patient Department on Tuesday mornings, at 11.30, a.m., throughout the Summer Session.

These will embrace the whole subject of Ophthalmology, and will consist of :—

The practical use of the Ophthalmoscope in testing refraction, and in demonstrating the normal and pathological appearances of the fundus oculi in living cases.

The histology of the normal and pathological tissues of the eyelids, conjunctiva, and eyeballs, illustrated by microscopic and lantern demonstrations.

Living cases will be shown on each occasion, to illustrate the subject of the Demonstration.

DISEASES OF THE THROAT.

SCANES SPICER, M.D., B.Sc.Lond.

Demonstrations will be given in the Throat Department at 3, p.m., on Fridays in the second half of the Winter Session, and occasionally at other times in the year. They will be illustrated by cases, where possible, and will deal with the symptoms, diagnosis, and treatment (including operations), of the chief special diseases of the larynx, pharynx, nose, and accessory pneumatic spaces; hoarseness and loss of voice, dysphagia, dyspnœa, and cough in throat disease; quinsey, chronic sore throat, ulcerated throat, enlarged tonsils; nasal obstruction, chronic catarrh, hay fever, nasal polypi, adenoid vegetations, ozœna and suppuration of the nose, chronic empyema of antrum and other diseases will be dealt with in detail.

TUTORIAL CLASSES

Are held throughout the Winter and Summer Sessions for Clinical work and instruction in the wards of the Hospital and in the School, in order to afford elementary instruction to Students in professional work, and to assist them in preparing for the final Examinations.

Dr. SIDNEY PHILLIPS, Medical Tutor, attends on Tuesdays, Wednesdays, and Thursdays, at 3.30; Dr. CALEY, Medical Tutor, on Mondays and Thursdays at 9, a.m.

Dr. Gow, Obstetric Tutor, on Wednesdays at 12, and on Saturdays at 11.

Mr. T. H. R. CROWLE, Surgical Tutor on Mondays, Wednesdays, and Thursdays, at 12.

SPECIAL SUBJECTS.

Lectures will be delivered and Demonstrations given as follows :—

Ophthalmic Surgery.—Mr. CRITCHETT and Mr. JULER.

Aural Surgery.—Mr. FIELD.

Diseases of the Skin.—Mr. MALCOLM MORRIS.

Dental Surgery.—Mr. MORTON SMALE.

Diseases of Throat.—Dr. SCANES SPICER.

Administration of Anæsthetics.—Mr. HENRY DAVIS.

Electro-Therapeutics.—Dr. J. CAGNEY.

SPECIAL CLASSES

For the Higher Examinations.

FOR PRELIMINARY SCIENTIFIC M.B.

Section A. *Chemistry and Physics.*—Dr. ALDER WRIGHT, F.R.S.; Mr. H. K. TOMPKINS, B.Sc.; and Mr. E. RUSSELL, F.C.S.

October to July.

Chemistry Lectures (see p. 31).—Dr. ALDER WRIGHT, F.R.S. Wednesdays and Saturdays at 10.

Chemistry, Tutorial Class.—Mr. H. K. TOMPKINS. Tuesdays and Fridays at 12.

Practical Chemistry.—Mr. E. RUSSELL. Tuesdays and Fridays, 11—12.

Physics and Practical Physics.—Mr. H. K. TOMPKINS. Tuesdays and Fridays, 2—5.

Section B. *Biology.*—Mr. W. G. RIDEWOOD, B.Sc.

January to July, Mondays and Thursdays.

Zoology Lectures at 10, a.m.
Practical Zoology at 11, a.m.
Botany Lectures at 2, p.m.
Practical Botany at 3, p.m.

The Course is arranged to suit the convenience of Students presenting themselves for examination in July, but the following arrangements are made for more advanced Students who wish to be examined in January :—

October to December.

Lectures.—Mondays at 10, a.m., and 2, p.m.
Tuesdays and Fridays at 10, a.m.

Practical Biology.—Mondays at 11, a.m., and 3, p.m.
Thursdays at 10, a.m., and 2, p.m.

Less advanced Students entering in October attend the Tuesday, Thursday, and Friday Classes until January.

Preliminary Scientific Classes meet as follows :—

October to July.

	M.	Tu.	W.	Th.	F.	S.
Chemistry Lectures	—	—	10—11	—	—	10—11
Chemistry—Tutorial Class	—	12— 1	—	—	12— 1	—
Practical Chemistry	—	11—12	—	—	11—12	—
Physics and Practical Physics	—	2— 5	—	—	2— 5	—
Zoology	10—11	*10-11	—	10—11	*10-11	—
Practical Zoology	11— 1	—	—	11— 1	—	—
Botany	2—3	—	—	2— 3	—	—
Practical Botany	3— 5	—	—	3— 5	—	—

Fee for all Subjects, £15 15s. For any single Subject, £2 2s.

£10 10s. of the Fee for this Class, which may be joined at any time, is returned to gentlemen who, having passed the Preliminary Scientific Examination, enter subsequently as Perpetual Pupils of the School.

* October to December only.

FOR M.B. LOND., AND F.R.C.S. ENG.

Special Classes in Theoretical Organic Chemistry and in Practical Chemistry in preparation for the London University Int. M.B. Examinations are held as follows :—

October to July.—Mr. E. Russell.

Tutorial Class in Organic Chemistry—Mondays and Thursdays, at 2.
Practical Organic Chemistry—Mondays and Thursdays, 3 to 5.

Special Classes will also be arranged at any time of the year, on application to the Dean, in preparation for the Intermediate and Final M.B. Examinations of the University of London, or for the Primary and Final Fellowship Examinations of the Royal College of Surgeons. The Fee for attendance on a Special Class, in each subject, is £2 2s., and is not included in the Fee for Perpetual Studentship.

ST. MARY'S HOSPITAL RESIDENTIAL COLLEGE,

33 & 35, Westbourne Terrace, Hyde Park, W.

Committee of Management.

Sir W. H. BROADBENT, Bart.	Dr. SIDNEY PHILLIPS (*Treasurer*).
Dr. CHEADLE.	Dr. A. P. LUFF (*Sub-Dean*).
Mr. MALCOLM MORRIS.	Mr. G. P. FIELD (*Dean*).

Resident Warden—Mr. E. W. ROUGHTON.

OBJECTS OF THE COLLEGE.

The objects of the College are to provide for Students of St. Mary's Hospital the advantages of residential collegiate life. At the same time that no unnecessary restrictions are placed on the individual liberties of the Students resident in the College, special advantages are offered to them in a personal supervision of their studies and work generally, and in the holding of tutorial classes, by which means the preparation for their various Examinations and their subsequent success are greatly facilitated, and the difficulties as to the course of work and special details in study, which many students who reside alone in lodgings so often experience, are removed.

Gentlemen desirous of entering the Residential College pay Inclusive Fees for the College and School as follows :—

1st Year	£115.
2nd Year...	£115.
3rd Year...	£105.
4th Year...	£100.

The Joint Fees for Students from the Universities of Oxford and Cambridge entering the School and College together, are—

1st Year (3rd Year of Medical Study) ...	£101 5s.
2nd do. (4th do. do.) ...	£101 5s.

Scholarship Men have the preference of entering the College, their Fees being paid at the same rate as those of other Collegiate Students.

Gentlemen who wish to continue residence during the vacations, may do so on payment of £10 for each month of such residence.

The Warden may be consulted at the College any morning at 9, a.m., and on Mondays and Thursdays until 1, p.m.

Scholarships, Prizes and Certificates of Honour.

1893..	*Entrance Scholarship in Natural Science of* 100 *guineas*	Not awarded.
1893..	,, ,, ,, 50 ,,	R. C. Leaning.
1893..	,, ,, ,, 50 ,,	F. S. Dawe.
1893..	,, ,, ,, 50 ,,	A. E. Horn.
1893..	*University Scholarship of* 50 *guineas*	W. Fletcher, B.A.
1893..	,, ,, 50 ,,	H. H. Knapp, B.A.
1893..	*Epsom Scholarship of value of* £130	S. M. Smith.
1893..	*Meadows Memorial Prize*	W. W. Linington.

Summer Session, 1893.

		Prizes.	Certificates of Honour.	
Second Year	*Midwifery*	J. Ashton F. A. St. John	E. Hanson, B.A.	
	Medical Jurisprudence	J. Ashton	F. A. St. John V. Burrow	
First Year	*Materia Medica*	F. Lloyd	F. Ayre A. E. Payne	A. H. Brodribb M. F. Squire
	Biology	J. B. Page	F. C. Lewis W. H. S. Liddell	W. D. Wiggins J. O. Skevington
	Practical Chemistry	D. Brewer	C. H. Furnivall H. Walton	
	Chemistry	J. O. Skevington	H. H. Beale A. W. Tuxford	

Winter Session, 1893-94.

Third Year.	*Medicine*	J. Ashton	A. Stanley O. Shields R. H. Steen, B.A.
	Surgery	E. Hanson, B.A.	A. Stanley
	Practical Surgery		
	Pathology		
Third and Fourth Years	*Prize in Ophthalmology of* £10 10*s.*	W. J. Harris, B.A.	
	Do. do	H. G. Lawrence	
	Prize in Dermatology of £5 5*s.*	A. Stanley	
	Do. do.	R. L. Grosvenor, B.A.	
	Clinical Surgery, 1893	G. Porter Mathew, B.A.	
	Clinical Medicine, 1893	W. J. Harris, B.A.	A. A. Martin A. Stanley W. C. Wood
Second Year	*Anatomy*	A. Howell	A. Burn A. H. Brodribb D. Brewer
	Physiology	F. J. Ayre A. Howell	A. E. Payne A. Burn F. S. Lloyd
	Histology	F. S. Lloyd	A. Howell
First Year	*Anatomy*	R. C. Leaning	F. S. Dawe H. Barrett F. C. Lewis
	Physiology	F. S. Dawe R. C. Leaning	J. B. Page

SPECIAL PRIZES, 1893.

Students of 1st Year—For general proficiency in Anatomy, Physiology, Materia Medica, and Chemistry	F. J. Ayre
,, 2nd Year—For general proficiency in Anatomy, Physiology, Midwifery, and Medical Jurisprudence	Not awarded
,, 3rd Year—For general proficiency in Medicine, Surgery, Pathology, and Operative Surgery	A. A. Martin F. J. Poynton
Prosectors	A. E. Payne W. D. Wiggins

List of Students Educated at St. Mary's Hospital who have passed Examinations in 1893-94.

UNIVERSITY OF OXFORD.

Third Examination for the Degree of M.B.

A. F. Bill, B.A.

UNIVERSITY OF CAMBRIDGE.

Second Examination for the Degree of M.B. (Part II.)

F. H. Blatchford, B.A. R. A. Draper, B.A. G. E. Hadow, B.A.

Third Examination for the Degree of M.B. (Part I.)

G. E. Cotter, B.A.
F. W. Garrad, B.A.
A. K. Gordon, B.A.
L. N. Harding, B.A.
G. P. Mathew, B.A.
H. Smith, B.A.

M.B. and B.C.

W. J. Harris, B.A.
A. L. Jackson, B.A.
B. H. Lees, B.A.
A. J. H. Saw, B.A.
J. A. Wright, B.A.

Examination in Sanitary Science.

J. E. Beggs, B.A.

UNIVERSITY OF LONDON.

Final M.B. and B.S. Examination (Honours).

MEDICINE—1st Class.
J. L. Morton (Gold Medal).
E. A. Nathan.

MEDICINE—2nd Class.
J. O. Symes.

SURGERY—1st Class.
V. Warren Low.

OBSTETRIC MEDICINE—1st Class.
J. L. Morton.

FORENSIC MEDICINE—1st Class.
E. A. Nathan (Gold Medal).

FORENSIC MEDICINE—3rd Class.
J. L. Morton.
J. O. Symes.

Final M.B. Examination (Pass).

1st Division.	2nd Division.
J. L. Morton.	C. A. Fuller.
E. A. Nathan.	C. A. Lane.
A. Paine.	F. W. Lewis.
C. Paine.	E. J. Morgan.
C. T. Parsons.	F. P. Piper.
N. C. Ridley.	C. M. Rhodes.
J. O. Symes.	R. M. Smyth.
	A. E. Wilson.

Final B.S. Examination (Pass).

1st Division.	2nd Division.
V. Warren Low.	E. A. Nathan.
	A. Paine.

Intermediate M.B. Examination (Honours).

ANATOMY—1st Class.
A. W. Sanders (Gold Medal).

PHYSIOLOGY—2nd Class.
J. E. P. Davies.
A. W. Sanders.

ORGANIC CHEMISTRY—3rd Class.
J. E. P. Davies.

Intermediate M.B. Examination (Pass).

1st Division.

R. W. Dodgson.
J. C. Smellie.

2nd Division.

J. T. Leon.
E. Shepherd.
R. O. Sibley.
} Excluding Physiology.

B.Sc. Examination.

J. E. P. Davies (1st Division).

Preliminary Scientific (Entire Examination).

1st Division.

A. E. Horn.
W. H. S. Liddell.

2nd Division.

H. T. Barron.
J. B. Page.
F. J. W. Sass.
H. G. S. Webb

Preliminary Scientific.

J. H. Bendle.
F. S. Dawe.
R. H. Dixon.
H. Dyer.
W. Ferris (Biology only).
B. F. Hussey.
F. C. Lewis.
Ll. Lindop.
A. Rayner (Biology only).
F. G. Thompson (Chemistry and Physics only).
W. D. Wiggins.
R. E. B. Wilmot.

UNIVERSITY OF DURHAM.

First Examination for the Degree of M.B.

H. L. Hatch.

Second Examination for the Degree of M.B.

H. L. Hatch (1st Class Honours).
W. S. Carpenter (Pass).

M.B. and B.S.

A. G. Hinks.
E. J. Steegman.
F. J. Worth

ROYAL COLLEGE OF PHYSICIANS, LONDON.

Final Examination for Licentiate.

E. G. Annis.
H. J. K. Bamfield.
C. H. Bensley.
J. S. Collier.
F. H. Dayus.
H. B. Ellerton
J. E. Finnie.
F. W. Garrad, B.A.
J. Grech.
C. B. Hall.
P. N. Jones.
H. A. F. Knapton.
C. A. Lane.
C. A. Lees.
C. D. Lindsey.
W. W. Linington.
A. A. Martin.
G. P. Mathew, B.A.
J. C. S. Matthews.
G. E. Mould.
H. A. McCleland.
M. S. Paterson.
W. F. Peacock.
F. J. Poynton.
J. D. Seller.
E. W. Simmons.
C. F. Warren.
J. E. B. Wells.
W. C. Wood.
J. B. Yelf.

ROYAL COLLEGE OF SURGEONS OF ENGLAND.

Final Examination for Fellowship.

J. Griffith.
V. Warren Low.
G. Wilkinson, B.A.

First Professional Examination for Fellowship.

H. G. Lawrence.
W. W. Linington.
R. S. Lelean.
A. W. Sanders.

Final Examination for Membership.

E. G. Annis.
H. J. K. Bamfield.
C. H. Bensley.
J. S. Collier.
F. H. Dayus.
H. B. Ellerton.
J. E. Finnie.
F. W. Garrad, B.A.
J. Grech.
C. B. Hall.
P. N. Jones.
H. A. F. Knapton.
C. A. Lane.
C. A. Lees.
C. D. Lindsey.
W. W. Linington.
A. A. Martin.
G. P. Mathew, B.A.
J. C. S. Matthews.
G. E. Mould.
H. A. McCleland.
M. S. Paterson.
W. F. Peacock.
F. J. Poynton.
J. D. Seller.
E. W. Simmons.
C. F. Warren.
J. E. B. Wells.
W. C. Wood.
J. B. Yelf.

CONJOINT EXAMINING BOARD OF THE ROYAL COLLEGES OF PHYSICIANS AND SURGEONS.

First Examination. Part I. (Chemistry.)

OLD REGULATIONS.

H. H. Beale.
A. J. Bennetts.
A. E. Farndon.
A. N. McN. Mitchell.

NEW REGULATIONS.

J. B. Addison.
D. A. Belilios.
D. Brewer.
J. F. Bridger.
H. J. Chater.
S. H. Cory.
P. C. Douglass.
F. C. Forster.
C. H. Furnivall.
E. S. Graham.
D. F. Kennard.
T. Leah.
F. F. Lobb.
J. Morris.
R. F. N. Overton.
R. M. Richards.
D. Samuel.
J. O. Skevington.
J. Templeton.
B. H. H. Tripp.
A. W. Tuxford.
H. B. G. Walton.
B. F. Wingate.

Part II. Materia Medica (O. R.)

N. H. Austin.
F. Bennetts.
E. Brodribb.
L. H. Callender.
J. Deans.
A. H. Gadsden.
H. A. Hall.
S. J. Haylock.
J. G. Heath.
A. Hewetson.
E. P. Hewitt.
E. G. Hill.
H. G. Jones.
E. E. Lloyd.
J. N. Macdonald.
E. G. Moon.
P. J. Mould.
C. Rundle.
A. G. Sargent.
D. C. G. Sinclair.
M. F. Squire.
S. Stephens.
A. Tenison.
J. B. Wall.
W. W. Walker.

Part II. Practical Pharmacy (N. R.)

D. Brewer.
A. H. Brodribb.
A. L. Edwards.
G. W. G. Jones.
T. Leah.
F. S. Lloyd.
A. J. Malcolm.
J. Morris.
R. S. Osborne.
R. F. N. Overton.
A. W. Tuxford.
A. J. Watson.
W. G. Westcott.

Part III. Anatomy and Physiology (O. R.)

H. H. Beale. P. D. Cogswell. A. E. Farndon. A. H. Whittingham (Phys. only).

Part III. Elementary Biology (N. R.)

M. R. Barker.
E. H. Barrett.
D. A. Belilios.
V. C. Bensley.
J. F. E. Bridger.
M. C. Caley.
S. H. Cory.
L. J. de Pavillet.
P. C. Douglass.
W. R. Flint.
F. C. Forster.
F. A. French.
A. S. Gardiner.
E. S. Graham.
W. B. Harris.
G. P. T. Groube.
C. A. Hammond.
L. V. Hökansson.
S. A. Hutchinson.
T. Leah.
J. H. Lightfoot.
A. M. Macintosh.
H. T. Mann.
J. Morris.
R. M. Richards.
D. Samuel.
E. C. Sawdy.
L. S. Shoosmith.
C. H. Straton.
B. H. H. Tripp.
A. W. Tuxford.
A. J. Watson.
W. F. Willis.
G. D. Winston.

Part IV. Elementary Anatomy (N. R.)

M. R. Barker.
E. H. Barrett.
D. Belilios.
V. C. Bensley.
M. C. Caley.
W. A. C. Cox.
H. B. Cunningham.
F. S. Dawe.
L. J. de Pavillet.
R. H. Dixon.
H. Dyer.
A. L. Edwards.
W. Ferris.
F. C. Forster.
A. S. Gardiner.
C. Gascoigne.
E. S. Graham.
G. P. T. Groube.
L. V. Hökansson.
C. A. Hammond.
W. G. Hopkins.
H. C. Jones.
T. Leah.
R. C. Leaning.
F. C. Lewis.
W. H. S. Liddell.
J. H. Lightfoot.
Ll. Lindop.
A. M. Macintosh.
H. T. Mann.
J. Morris.
R. F. N. Overton.
D. Samuel.
E. C. Sawdy.
L. S. Shoosmith.
J. O. Skevington.
C. H. Straton.
B. H. Tripp.
A. W. Tuxford.
A. J. Watson.
W. F. Willis.
G. D. Winston.

Second Examination (Anatomy and Physiology).

F. J. Ayre.
N. H. Austin.
H. O. Browne-Mason.
F. Bennetts.
J. H. R. Bond.
D. Brewer.
E. Brodribb.
A. H. Brodribb.
A. Burn.
J. Clarke.
R. A. Draper, B.A. (Anat. only).
A. L. Edwards.
A. P. Eldred.
S. H. Facey.
H. E. Fryer.
A. H. Gadsden.
E. G. Grove.
J. G. Heath.
E. W. Herrington.
A. Howell.
H. Jackson.
E. E. Lloyd.
F. S. Lloyd.
A. J. Malcolm.
H. G. Mallam.
S. R. R. Matthews.
W. B. Maurice.
C. S. Murray.
A. E. Payne.
F. J. Pearson.
F. St. John.
S. G. T. Ransford (Anat. only).
H. Rose.
A. G. Sargent.
C. W. Seccombe.
R. O. Sibley.
D. C. G. Sinclair.
J. O. Skevington.
E. H. Sweet, B.A.
A. Tenison, B.A.
J. B. Wall.
W. W. Walker.
H. B. G. Walton.
W. G. Westcott.
C. B. Whitehead.
W. D. Wiggins.
H. A. Legge Willis.
J. Winder.

Diploma in Public Health.

R. Cresswell. F. D. Harris. H. L. Hatch.

SOCIETY OF APOTHECARIES.

Materia Medica, Pharmacy, and Botany.

R. B. Allen.

Materia Medica and Pharmacy.

H. Roberts.

Primary Examination.

H. J. Brookes (Anat. only).
H. Jackson (Phys. only).
W. R. Kemp.
L. R. Marshall.
J. K. H. Smyth.
J. B. Wall.
H. A. Legge Willis.

Surgery.

C. E. R. Bucknill. J. J. Edwards. W. MacClellan.

Midwifery.

R. B. Allen.

Medicine and Forensic Medicine.

F. Keogh.

Forensic Medicine and Midwifery.

C. E. R. Bucknill. R. D. Cox. H. Roberts.

Diploma.

A. Hinckes Bird.
J. H. Campbell.
E. S. Chilcott.
F. Chown.
J. L. Davies.
S. C. C. Fenwick.
J. H. Hobling.
E. W. Joscelyne
R. D. Moore.
C. M. Rhodes.
J. F. Stockwell.
H. C. Venis, B.A.

INDIAN MEDICAL SERVICE.

H. J. K. Bamfield (4th).

ARMY MEDICAL SERVICE.

S. W. Sweetnam (7th).

NAVY MEDICAL SERVICE.

R. T. Gilmour (7th). M. H. Knapp (17th). H. S. Burniston (19th).

STUDENTS' CLUB.

The Club-rooms are situated in the Basement of the Mary Stanford Wing, and comprise Reading, Smoking, and Dining Rooms.

Refreshments can be obtained at a very moderate tariff. IT IS EXPECTED THAT ALL STUDENTS WILL BECOME MEMBERS.

The Annual Subscription is Seven Shillings and Sixpence.

COMMITTEE.

President.—W. B. CHEADLE, M.D.
Treasurer.—J. ERNEST LANE, F.R.C.S.
G. P. FIELD *(Dean).* | E. H. SWEET, B.A.
L. R. MARSHALL. | A. H. WHITTINGHAM.
Hon. Sec.—J. LEON, B.Sc.

MEDICAL SOCIETY.

President.—H. A. CALEY, M.D.
Hon. Secs.—F. J. POYNTON and C. A. LANE.
Hon. Treas.—J. S. COLLIER, B.Sc.

The Medical Society meets on alternate Wednesday Evenings during the Winter Session, at 8, p.m., for the Exhibition of Pathological Specimens, the discussion of Clinical Cases, and the reading of papers on Medical, Surgical, and collateral subjects by the Students. The Annual Subscription is One Shilling.

ATHLETIC CLUBS.

FOOTBALL.

President.—EDMUND OWEN, F.R.C.S.
Captn. (Rugby).—S. H. FACEY.
Captn. (Association).—F. F. LOBB.

CRICKET.

President.—SIDNEY PHILLIPS, M.D., F.R.C.P. | *Captain.*—M. F. SQUIRE.

ATHLETIC SPORTS.

President.—M. HANDFIELD-JONES, M.D. | *Hon. Sec.*—P. G. MOULD.

LAWN TENNIS CLUB.

President.—E. W. ROUGHTON, F.R.C.S. | *Hon. Sec.*—F. KNAPTON.

MUSICAL SOCIETY.

President.—R. MAGUIRE, M.D., F.R.C.P.
Hon. Secs.—M. S. PATERSON and L. R. MARSHALL.
Meetings on Wednesday, at 5, p.m.

RIFLE ASSOCIATION.

President.—A. T. NORTON, F.R.C.S. | *Hon. Sec.*—E. W. HERRINGTON.

VOLUNTEER MEDICAL STAFF CORPS.

Surgeon-Lieutenant-Colonel.—A. T. NORTON, F.R.C.S., Senior Surgeon to St. Mary's Hospital.

A Company of this Corps is recruited from Students of St. Mary's Hospital, and meets for drill at Greville House, Paddington Green.

MEMBERS OF THE MEDICAL STAFF SINCE THE FOUNDATION OF THE HOSPITAL.

PHYSICIANS.

1851-1865 Sir Jas. Alderson, F.R.S.
1851-1863 Dr. Chambers
1851-1869 Dr. Sibson, F.R.S.
1864-1884 Dr. Handfield Jones, F.R.S.
1866-1887 Sir E. Sieveking
1871 .... Dr. Broadbent
1885 .... Dr. Cheadle
1887 .... Dr. Lees

SURGEONS.

1851-1862 Mr. Coulson
1851-1869 Mr. S. A. Lane
1851-1864 Mr. Alex Ure
1863-1876 Mr. Spencer Smith
1865-1886 Mr. Haynes Walton
1866-1881 Mr. Jas. R. Lane
1877 .... Mr. Norton
1882 .... Mr. Edmund Owen
1886 .... Mr. Herbert W. Page

PHYSICIANS TO OUT-PATIENTS.

1851-1864 Dr. Handfield Jones
1851-1866 Dr. Sieveking
1851-1867 Dr. Markham
1864-1871 Dr. Broadbent
1864-1865 Dr. Charlton Bastian
1866-1885 Dr. Cheadle
1866-1876 Dr. Lawson
1868-1870 Dr. Nunnerley
1871-1884 Dr. Shepherd
1877-1879 Dr. Farquharson
1880-1887 Dr. Lees
1884 .... Dr. Phillips
1885 .... Dr. Maguire
1887–1890 Dr. Pearce
1890 .... Dr. Luff

SURGEONS TO OUT-PATIENTS.

1851-1861 Mr. Spencer Smith
1851-1861 Mr. Haynes Walton
1851-1869 Mr. Jas. R. Lane
1862-1863 Mr. Berkeley Hill
1864-1874 Mr. Gascoyen
1866-1866 Mr. W. Coulson
1866-1877 Mr. Norton
1870-1881 Mr. Owen
1875-1886 Mr. Page
1877-1891 Mr. Pye
1882 .... Mr. Pepper
1886 .... Mr. Silcock
1891 .... Mr. J. E. Lane.

PHYSICIAN ACCOUCHEUR.

1851-1868 Dr. Tyler Smith
1869-1887 Dr. Alfred Meadows
1887–1892 Dr. Braxton Hicks, F.R.S.
1892 .... Dr. M. Handfield-Jones.

PHYSICIAN ACCOUCHEUR TO OUT-PATIENTS.

1851-1862 Mr. Baker Brown
1863-1868 Dr. Graily Hewett
1871-1885 Dr. Wiltshire
1886-1892 Dr. M. Handfield-Jones
1892 .... Dr. W. J. Gow.

OPHTHALMIC SURGEONS.

1851-1858 Mr. White Cooper
1861-1868 Mr. Ernest Hart
1869-1880 Mr. Haynes Walton
1881 .... Mr. Critchett
1884 .... Mr. Juler

AURAL SURGEONS.

1851-1864 Mr. Toynbee, F.R.S.
1865-1868 Mr. Ernest Hart
1868-1873 Dr. Peter Allen
1873 .... Mr. George P. Field

PHYSICIANS AND SURGEONS TO SKIN DEPARTMENT.

1863-1875 Dr. Cheadle
1875-1878 Dr. Farquharson
1878-1880 Dr. Cheadle
1880 .... Mr. Malcolm Morris

SURGEON TO THROAT DEPARTMENT.

1888 .... Dr. Scanes Spicer.

SURGEON DENTISTS.

1851-1861 Mr. Naysmith
1861-1866 Mr. Sercombe
1867-1891 Mr. Howard Hayward
1891 .... Mr. Morton Smale.

LECTURERS & TEACHERS IN THE SCHOOLS SINCE ITS FOUNDATION.

CLINICAL MEDICINE AND SURGERY.

1888 Dr. Broadbent (Clinical Medicine)
1893 Dr. Cheadle (Clinical Medicine)

1888 Mr. Norton (Clinical Surgery)

MEDICINE.

1854-1862 Dr. Sibson, F.R.S.
Dr. Chambers
1862-1864 Dr. Chambers
1864-1871 Dr. Chambers
Dr. Handfield Jones, F.R.S.
1871-1877 Dr. Chambers
Dr. Broadbent

1877-1882 Dr. Broadbent
1882-1888 Dr. Broadbent
,, Dr. Cheadle
1888-1893 Dr. Cheadle
Dr. Lees
1893 .... Dr. Lees

SURGERY.

1854-1861 Mr. S. Lane
1861-1866 Mr. S. Lane
Mr. Spencer Smith
1866-1869 Mr. Spencer Smith
1869-1871 Mr. Spencer Smith
Mr. J. R. Lane
1871-1876 Mr. J. R. Lane

1871-1876 Mr. Gascoyen
1876-1881 Mr. J. R. Lane
Mr. Norton
1882-1888 Mr. Norton
Mr. Page
1888 .... Mr. Owen
Mr. Page

ANATOMY.

1854-1855 Mr. H. Walton
Mr. J. R. Lane
1855-1856 Mr. S. A. Lane
Mr. J. R. Lane
1856-1857 Mr. J. R. Lane
Mr. Blenkins
1857-1872 Mr. J. R. Lane

1857-1862 Mr. Gascoyen
1862-1866 Mr. Gascoyen
1866-1871 Mr. Gascoyen
Mr. Norton
1871-1876 Mr. Norton
1876-1888 Mr. Owen
1888 .... Mr. Ernest Lane

PHYSIOLOGY.

1854-1855 Dr. H. Jones, F.R.S.
Mr. S. A. Lane
1855-1859 Mr. S. A. Lane
Mr. J. R. Lane
1856-1857 Mr. S. A. Lane
Mr. Blenkins
1857-1860 Dr. Markham
Mr. J. R. Lane
1860-1861 Mr. J. R. Lane
Dr. Broadbent
1861-1864 Dr. Broadbent
1864-1871 Dr. Broadbent
Dr. Lawson (Histology)

1871-1872 Dr. Lawson
Dr. Nunnerley
1872-1876 Dr. Lawson
Dr. Shepherd
1876-1877 Dr. Broadbent
Dr. Shepherd
1877-1880 Dr. Shepherd
Mr. W. Pye (Histology)
1880-1882 Mr. Pye
Mr. Pepper (Histology)
1882-1884 Mr. Pye
1884 .... Dr. Waller

PATHOLOGY.

1854-1860 Dr. Markham
1860-1866 Dr. Broadbent
1866-1871 Dr. Bastian, F.R.S.
1871-1880 Dr. Cheadle

1880-1884 Dr. Shepherd
1884-1886 Mr. Silcock
1886 .... Mr. Silcock
Dr. Maguire

OPERATIVE SURGERY.

1854-1863 Mr. H. Walton
1863-1867 Mr. J. R. Lane
1867-1872 Mr. Gascoyen
1872-1875 Mr. Walton
1875-1881 Mr. Page
1882 .... Mr. Pepper
1888-1891 Mr. Pye

MIDWIFERY.

1854-1859 Dr. Tyler Smith
Mr. Baker Brown
1859-1868 Dr. Tyler Smith
Dr. Graily Hewitt
1868-1871 Dr. Tyler Smith
1871-1875 Dr. Alfred Meadows
1875-1884 Dr. Meadows
Dr. Wiltshire
1884-1887 Dr. Meadows
Dr. M. Handfield-Jones
1887-1892 Dr. Braxton Hicks, F.R.S.
Dr. M. Handfield-Jones

FORENSIC MEDICINE.

1854-1862 Dr. Burdon Sanderson, F.R.S.
1862-1887 Dr. Randall
1887 .... Dr. A. P. Luff

MATERIA MEDICA.

1854-1870 Dr. Sieveking
1870-1874 Dr. Cheadle
1874-1880 Dr. Farquharson
1880-1888 Dr. D. B. Lees
1888 .... Dr. Sidney Phillips

CHEMISTRY.

1854-1859 Dr. Bernays
1859-1862 Mr. F. Field, F.R.S.
1862-1867 Dr. Matthieson, F.R.S.
1867-1871 Dr. Russell, F.R.S.
1871 ..... Dr. Wright, F.R.S.

BOTANY.

1854-1855 Dr. Burdon Sanderson, F.R.S.
1855-1856 Dr. Murchison, F.R.S.
1856-1858 Dr. T. S. Cobbold, F.R.S.
1858-1859 Prof. Bentley, F.R.S.
1859-1867 Mr. C. Dresser
1867-1875 Dr. Trimmer
1875-1877 Mr. Hensley
1877-1878 Mr. F. A. Hanbury
1878-1892 Rev. J. M. Crombie, M.A.

ZOOLOGY.

1854-1860 Dr. Graily Hewitt
1860-1862 Dr. Broadbent
1862-1884 Mr. St. G. Mivart, F.R.S.
1884-1887 Mr. E. Poulton, M.A., F.R.S.

HYGIENE AND PUBLIC HEALTH.

1886-1890 Mr. Shirley Murphy.
1890 ..... Dr. A. P. Luff.

BIOLOGY.

1892 .... Mr. W. G. Ridewood.

PATHOLOGISTS.

1854-1855 Mr. T. Hornidge
1855-1857 Mr. Meller
1857-1859 Mr. W. Coulson
1859-1860 Dr. Broadbent
1860-1861 Mr. Chisholm
1861-1865 Mr. G. Naylor
1865-1867 Dr. Bastian, F.R.S.
1867-1871 Dr. F. Payne
1871-1874 Mr. R. Stocker
1874-1875 Mr. S. Knott
1875-1878 Dr. Mahomed
1878-1879 Mr. Duncan
1879 .... Mr. H. W. Seager
1879-1881 Mr. Pepper
1881-1883 Dr. Henderson
1883-1886 Mr. Silcock
1886-1890 { Mr. Silcock / Dr. Maguire
1890 .... Mr. J. Jackson Clarke

TUTORS.

1871-1875 Mr. Stocker
1875-1878 Dr. Mahomed
1878-1879 Mr. Duncan
1879-1882 Mr. Pepper
1883-1884 Mr. Silcock
1884-1888 Dr. S. Phillips (Medical)
1884-1888 Mr. W. Pye (Surgical)
1885 .... Dr. M. H. Jones (Obstetric)
1888-1890 Dr. W. Pearce (Medical)
1888 .... Mr. T. H. R. Crowle (Surgical)
1890 .... Dr. S. Phillips (Medical)
1890-1893 Dr. Luff (Medical)
1893 .... Dr. Gow (Obstetric)
1893 .... Dr. Caley (Medical)

DEMONSTRATORS OF ANATOMY.

1854-1855 Mr. Gascoyen
Mr. Hornidge
1855-1856 Dr. Murchison
1856-1861 Mr. Gascoyen
1861-1862 Mr. Gascoyen
Mr. Norton
1862-1868 Mr. Norton
1868-1871 Mr. Norton
Mr. Owen
1871-1875 Mr. Owen
1875-1878 Mr. Garbutt
1878-1881 Mr. Juler
Mr. Spicer
1881-1885 Dr. Phillips
Mr. J. E. Lane
1885-1886 Mr. J. E. Lane
Mr. J. J. Clarke
1886-1887 Mr. J. E. Lane
Mr. J. J. Clarke
Dr. J. Cagney (Ast.)
Mr. J. Griffith (Ast.)
1887 ..... Mr. J. E. Lane
Mr. G. W. Hill
Dr. Cagney (Ast.)
Mr. H. A. Caley (Ast.)
1888 .... Mr. J. J. Clarke
Mr. G. W. Hill
Dr. J. Cagney (Junior)
Mr. H. Caley (Ast.)
1889-1892 Dr. G. W. Hill
1889 .... Mr. E. W. Roughton
Dr. J. Cagney (Junior)
1892 .... Dr. G. W. Hill (Assist. Lect.)

DEMONSTRATORS OF PHYSIOLOGY.

1883-1884 Dr. W. Nall
1884-1885 Dr. E. W. Reid
1885-1886 Dr. E. W. Reid
Dr. E. Evans
1886-1889 Dr. E. W. Reid (Assist. Lect.)
1889-1892 Mr. W. L. Symes
1892 .... Mr. W. L. Symes (Assist. Lect.)

DEMONSTRATORS OF CHEMISTRY.

1877-1879 Dr. Luff
1879-1881 Dr. Rennie
1881-1890 Mr. Thompson
1890-1893 Mr. J. Leon (Assist. Lect. on Physics)
1893-1894 Dr. W. S. Burton
1894 .... Mr. H. K. Tompkins (Assist. Lect.)
1894 .... Mr. E. Russell

SCIENCE TUTORS.

1885-1887 Dr. Evans and Dr. Luff.
1887-1892 Dr. W. Bottomley.

DEMONSTRATORS OF BIOLOGY.

1892-1894 Mr. J. S. Collier.
1894 .... Mr. F. A. St. John.

DEMONSTRATOR OF BACTERIOLOGY.

1891-1892 Mr. L. Rogers.

ST. MARY'S HOSPITAL MEDICAL SCHOOL.

Introductory Lecturers.

1854	Sir James Alderson, F.R.S.	1875	Dr. Randall.
1855	Mr. Coulson.	1876	Dr. Wiltshire.
1856	Dr. Chambers.	1877	Mr. Page.
1857	Mr. Lane.	1878	Dr. Farquharson, M.P.
1858	Dr. Sibson, F.R.S.	1879	Mr. Mivart, F.R.S.
1859	Mr. Ure.	1880	Mr. Pye.
1860	Dr. Tyler Smith.	1881	Mr. Field.
1861	Mr. Spencer Smith.	1882	Dr. Chambers.
1862	Dr. Sieveking.	1883	Dr. Handfield Jones, F.R.S.
1863	Dr. Markham.	1884	Dr. Lees.
1864	Mr. Toynbee, F.R.S.	1885	Mr. A. J. Pepper.
1865	Dr. Handfield Jones, F.R.S.	1886	Mr. Malcolm Morris.
1866	Mr. Haynes Walton.	1887	Mr. Critchett.
1867	Dr. Broadbent.	1888	Dr. A. Waller, F.R.S.
1868	Mr. James Lane.	1889	Dr. Maguire.
1869	Dr. Cheadle.	1890	Dr. M. Handfield-Jones.
1870	Mr. Gascoyen.	1891	Mr. Juler.
1871	Dr. Alfred Meadows.	1892	Dr. Luff.
1872	Mr. Norton.	1893	Mr. J. Ernest Lane.
1873	Dr. Shepherd.	1894	Dr. Scanes Spicer.
1874	Mr. Owen.		

Deans of the School.

1854-1860	Mr. Spencer Smith.
1860-1863	Mr. Gascoyen.
1863-1869	Mr. Ernest Hart.
1869-1873	Dr. Cheadle.
1873-1883	Dr. Shepherd.
1883-1888	Mr. Field.
1888-1890	Mr. Page.
1890	Mr. Field.

HOLDERS OF THE SCHOLARSHIPS, PRIZES, &c.

AT

ST. MARY'S HOSPITAL MEDICAL SCHOOL.

OPEN SCHOLARSHIPS IN NATURAL SCIENCE.

(*Instituted* 1871.)

1871 E. J. Edwardes.
1872 Alfred Tilly.
1873 Not awarded.
1874 Walter Pearce, B.Sc.
,, C. M. Handfield-Jones.
1875 R. N. Hormazdji.
,, H. W. Yate.
1876 W. A. Smith, B.A.
,, R. E. G. Cuffe.
1877 Scanes Spicer, B.Sc.
1877 F. H. Butler, B.A.
1878 P. P. Whitcombe.
1878 U. K. Dutt, B.Sc.
1879 G. W. Hill, B.Sc.
1880 A. P. Luff, B.Sc.
1881 A. R. S. Anderson, B.A.
,, W. Williams, B.A.
,, S. A. Tidey.
1882 J. J. Clarke.
1883 J. T. Bays.
1883 N. C. Ridley.
,, W. B. Bottomley.
,, H. A. Kidd.
1884 W. G. Holloway, B.A.
,, F. W. Lewitt.
1885 G. Watson.
,, J. A. Simmons.
,, C. E. Landsdown.
,, H. A. Caley.
,, V. W. Low.
1886 L. E. Parkhurst, B.A. Oxon.
,, F. W. Lewis.
,, E. L. Sortain, B.A. Cantab. (University Scholarship).
1887 R. B. Manning
1887 W. Overend, B.A. Oxon. (University Scholarship).
,, A. H. Bindloss, B.A. (Cantab). (University Scholarship).
1888 C. T. Parsons.
,, J. S. Collier.
,, F. J. Poynton.
,, J. E. B. Wells.
,, G. E. C. Pritchard, B.A. Oxon. (University Scholarship).
,, E.H.Colbeck, B.A.Cantab. } Æq.
,, G.Wilkinson, B.A.Cantab. } Æq.
,, W. W. Simmons, B.A. Cantab. } Æq.
(University Scholarships).
1889 E. A. Wilson.
,, H. J. K. Bamfield.
,, A. W. Sanders.
,, A. Stanley.
,, A. Senior, B.A. Cantab. (University Scholarship).
1890 R. W. Dodgson.
,, J. C. Smellie.
1891 F. A. St. John.
,, B. Lewitt.
,, H. Sugden.
,, W. B. Stevenson.
,, W. J. Harris, B.A., Cantab.
,, J. A. Wright, B.A., Cantab. (University Scholarships.)
1892 A. Howell.
,, A. E. Paine.
,, A. Burn.
,, A. K. Gordon, B.A., Cantab.
,, G. P. Mathew, B.A., Cantab. (University Scholarships.)
1893 R. C. Leaning.
,, W. C. Dawe.
,, A. E. Horn.
,, W. A. Fletcher, B.A., Cantab.
,, H. H. Knapp, B.A., Oxon. (University Scholarships.)

SCHOLARSHIPS IN NATURAL SCIENCE.

For Students of Epsom College only.

(*Instituted* 1884.)

1884 R. T. Gravely.
,, A. Lewis.
1885 J. J. Knox.
1887 R. Gilmour.
1889 H. G. Lawrence.
1893. S. M. Smith

EXHIBITION IN NATURAL SCIENCE.

(*Instituted* 1871.)

1871 G. M. J. Giles.
1872 W. H. Weddell.
1873 Not awarded.
1874 F. A. Cox.
1875 K. W. Millican.
1876 G. C. R. Bull.
1877 T. B. F. Eminson.
1883 M. M. Bird.
1884 C. Graves.
1884 A. M. Hickley.
,, C. G. Mack.
1885 A. R. Chater.
1885 H. F. Mantell.
1886 G. M. Winter.
,, C. Paine.
,, F. D. Harris.
1887 G. G. Clarke.
,, A. Paine.
1889 E. Morgan.
1890 J. E. P. Davies.
,, S. P. James.
,, J. E. Beggs, B.A. Cantab. } [University.
,, W. Broadbent, B.A. Cantab. }
1892 A. J. Malcolm.
,, A. G. Sargent.
,, C. B. Whitehead.

SCHOLARSHIPS IN CLASSICS AND MATHEMATICS.

(*Discontinued* 1890.)

1874 C. M. Handfield-Jones.
,, H. W. Seager.
1875 H. G. Hill.
1876 A. Benson, B.A., } Æq.
,, H. L. Roche }
1888 J. Broadbent, B.A. Oxon. (Classics).
1888 H. G. Lane Pryce, B.A. Cantab. (Mathematics).
1889 W. Charrington Wood (Classics).
,, T. T. Brunyate, B.A. Oxon. (Mathematics).
1890 E. G. Mayo (Classics).

SCHOLARSHIP IN PATHOLOGY.

(*Instituted* 1871. *Discontinued* 1891.)

1871 D. P. Saer.
1872 B. Schlesinger.
1873 G. C. A. Moir.
1874 H. M. Sampson (3 months).
1875 T.G.Lithgow (& 3 months,1876).
1876 E. J. Edwardes (6 months).
1877 H. W. Seager.
1878 R. H. Lovell (6 months).
,, J. E. Lane (6 months).
1879 A. Benson, B.A.
,, W. Pearce, B.Sc.
1880 P. P. Whitcombe (5 months).
1881 A. H. Willoughby (7 months).
1882 C. H. Hale.
,, G. W. Hill, B.Sc.
1883 S. G. Allen.
,, A. H. Stewart.
1884 E. Evans, B.A.
,, A. R. S. Anderson, B.A.
1885 J. J. Clarke.
,, W. W. Williams, B.A.
1886 S. A. Tidey.
,, J. T. Bays.
1887 N. C. Ridley.
,, P. J. Kingston.
1888 R. H. Cole } Equal.
,, J. Griffith }
1889 A. C. Rendle }
,, L. Rogers }
,, G. C. Davis. }
,, J. J. Knox. }
1890 G. Wilkinson }
,, H. F. Mantell }
,, N. E. Norway }
,, V. W. Low }
1891 J. O. Summerhayes. }
,, A. Senior. }

SCHOLARSHIP IN ANATOMY.

(*Instituted* 1860. *Discontinued* 1884).

1860	Humphrey Davy.
1861	Arthur Trehern Norton.
1862	Carey Pierce Coombs.
1863	Philip George Philps.
1864	Theodore Thomas Taylor.
1865	John Ockenden.
1866	William H. Wood.
1867	Edmund Owen.
1868	A. J. Wall.
1869	Walter G. Watson.
1870	James Lidderdale.
1871	A. P. Boon.
1872	J. Jackson Gawith.
1873	B. Schlesinger.
1874	G. M. J. Giles.
1875	A. B. Prowse.
1876	G. H. Hetherington.
1877	C. D. Adam.
1878	Walter Pearce.
1879	R. P. Griffin.
1880	Scanes Spicer.
1881	A. H. Willoughby.
1882	A. H. Stewart.
1883	G. W. H. French.

PROSECTORS.

(*First appointed*, 1861.)

1861	Carey Pearce Coombs.
,,	Milner Montgomery Moore.
1862	Philip George Philps.
,,	
1863	Richard Samuel Parnell Griffiths.
,,	William John Land
1864	N. Bisdee Major.
,,	Henry Franklin Parsons.
1865	Edmund Owen.
,,	William H. Wood.
1866	C. H. Joubert.
,,	William Henry Staveley.
1867	R. B. Anderson.
,,	H. F. E. Harrison.
1868	George Millson.
,,	Walter G. Watson.
1869	H. B. Harrison.
,,	W. H. Williams.
1870	W. H. Davies.
,,	B. Schlesinger.
1871	G. C. A. Moir.
,,	John Perkins.
1872	Reginald V. Musgrave.
,,	H. W. D. Walsh.
1873	A. Stewart Brown.
,,	Horace Manders.
1874	William Laird Cox.
,,	Rayley Owen.
1875	William Whitfield Edwardes.
,,	George Haynes Hetherington.
1876	Donald Alexander Frazer.
,,	C. F. Seitz.
1877	Charles Graham Havell.
1877	Joseph Tucker.
1878	T. B. F. Eminson.
,,	J. Hern.
1879	J. Rundle Cater.
,,	P. P. Whitcombe.
1880	C. H. Hale.
,,	A. T. Masters.
1881	G. W. H. French.
,,	A. R. Hall.
1882	J. Q. Bown.
,,	H. Tanner.
1883	J. J. Clarke.
,,	G. A. Barton.
1884	J. T. Bays.
,,	W. S. J. Graham.
1885	W. Henvey.
,,	A. M. Hickley.
1886	W. S. Carpenter.
,,	A. E. Shaw.
1887	J. B. Vickers.
,,	G. M. Winter.
1888	N. E. Norway.
,,	F. J. Worth.
1889	J. S. Collier.
,,	O. C. Maurice.
1890	A. E. Wilson.
,,	W. C. Wood.
1891	A. W. Sanders.
,,	J. C. Smellie.
1892	W. Ashdowne.
,,	M. F. Squire.
1893	A. E. Payne.
,,	W. D. Wiggins.

OPHTHALMIC CLINICAL ASSISTANTS AND PRIZES IN OPHTHALMOLOGY.

SESSION.		SESSION	
1883-84	Mr. A. H. Willoughby.	1888-89	Mr. J. Griffith.
,,	Mr. G. A. Allen.	1889-90	Mr. W. J. Foster.
1884-85	Mr. H. Tanner.	,,	Mr. F. J. Stephenson.
1885-86	Mr. E. Evans, B.A.	1890-91	Mr. H. L. Hatch.
,,	Mr. J. J. Clarke.	,,	Mr. W. T. Atwool.
1886-87	Mr. H. C. Barr.	1891-92	Mr. A. L. P. Payne.
,,	Mr. G. C. Davis.	,,	Mr. C. M. Rhodes.
1887-88	Mr. A. M. Hickley.	1892-93	Mr. C. A. Lane.
,,	Mr. N. C. Ridley.	,,	Mr. G. Riddick.
,,	Mr. H. J. Daggett.	1893-94	Mr. W. J. Harris, B.A.
1888-89	Mr. H. A. Kidd. } Æq.	,,	Mr. H. G. Lawrence.
,,	Mr. R. B. Ferguson. } Æq.		

Senior Clinical Ophthalmic Assistants (first appointed 1892*).*

1892 Mr. W. T. Atwool.
,, Mr. J. Griffith.
1893 Mr. N. C. Ridley.

CLINICAL ASSISTANTS AND PRIZES IN DERMATOLOGY.

1892....	Mr. G. Riddick	1893....	Mr. A. Stanley.
1892-93	Mr. C. B. Hall	1894....	Mr. R. L. Grosvenor, B.A.

CLINICAL ASSISTANT IN THROAT DEPARTMENT.

1894 Mr. A. K. Gordon, B.A.

Holders of Resident Appointments in the Hospital.

MEDICAL SUPERINTENDENTS.

1851 .... Dr. Samuel Martin (Medical)
Mr. W. M. F. Chatterley (Surg.)
1852 .... Dr. Burdon Sanderson (Med.)
Mr. W. M. F. Chatterley (Surg.)
1852-1857 Dr. Burdon Sanderson (Med.)
Dr. Graily Hewitt (Surgical)
1857 .... Dr. Burdon Sanderson (Med.)
Mr. Gascoyen (Surgical)
1858-1862 Dr. Broadbent (Medical)
Mr. W. J. Coulson (Surgical)
1863-1864 Mr. W. J. Coulson
1864-1866 Mr. G. A. Mahon
1865-1868 Mr. M. M. Moore
1869-1872 Mr. S. J. Knott
1873-1874 Mr. F. J. Marshall
1874-1878 Mr. H. E. Juler
1878-1881 Dr. A. B. Prowse
1882-1884 Mr. A. S. Brown
1884-1886 Dr. W. Pearce
1886-1888 Dr. P. Cockey
1888 .... Dr. Mitchell Bird

MEDICAL OFFICERS.

1851-1852 J. W. Trotter
H. Bullock
— Baker
H. J. Lawrence
1853 .... J. W. Trotter
— Baker
H. J. Lawrence
H. Tyrwhit Smith
A. Talbot
H. Lionel Ormerod
1854 .... J. W. Trotter
H. Tyrwhit Smith
A. Talbot
H. L. Ormerod
G. G. Gascoyen
D. R. Watkins
1855 .... A. Talbot
D. R. Watkins
G. G. Gascoyen
C. J. Mellor
J. H. P. Staples
1856 .... C. J. Mellor
Ernest Hart
Owen Rogers
1857 .... Mark Farrant
Waller Coulson
Arthur Lawrence
1858 .... John Cruikshank
Achille Vintras
Linington Ash
1859 .... G. H. Davis
Stamford Felce
Henry Ubsdell
1860 .... Henry Ubsdell
Edwin Chisholm
F. J. Rogers
1861 .... E. Parker Young
J. Blake Maurice
Oded Lousley
1862 .... Henry Smith
J. Macnamara Packer
G. A. D. Mahon
Charles Rhodes
1863 .... J. N. Moore
1863 .... W. Rayner
Carey Coombs
1864 .... M. M. Moore
P. G. Phillips
H. V. Bertin
1865 .... S. Woodman
J. Roche Lynch
N. T. J. Haydon
1866 .... J. H. Webb
H. de Tathem
R. S. P. Griffiths
W. J. Land
1867 .... J. R. Hill
G. P. Field
W. H. Wood
1868 .... F. J. Marshall
E. Noble Smith
Edmund Owen
J. R. Walker
1869 .... W. H. Stavely
C. H. Joubert
F. Lewin
1870 .... J. A. Smith
H. F. E. Harrison
A. J. Wall
C. Jervis
1871 .... J. F. Parsons
Malcolm Morris
A. D. Parsons
E. J. Parrott
1872 .... A. P. Boon
G. G. Bird
G. M. Cole
R. Hickman
1873 .... W. J. Cole
T. M. Raye
W. H. Beresford
1874 .... B. N. Schlesinger
J. Perkins
W. V. Lindsay
E. E. Mahon
1875 .... Horace Sworder
Jackson Gawith
G. R. Cundell

MEDICAL OFFICERS—*Continued.*

1876 .... Alfred T. T. Wise
G. M. J. Giles
J. B. Coumbe
1877 .... C. J. Rayley Owen
Horace Manders
A. B. Prowse
1878 .... G. H. Hetherington
G. B. Fraser
A. S. Brown
1879 .... R. H. Lovell
Graham Havell
H. Parsons
1880 .... R. D. H. Gwillim
J. P. Wills
J. Ernest Lane
1881 .... M. Handfield-Jones
E. Archer Wood
T. W. Carmalt Jones
1882 .... L. E. Wood
Herbert Sieveking
Bertram Thornton
1882 .... T. M. King
Scanes Spicer
1883 .... W. Pearce
J. Rundle Cater
H. J. Dyson
L. Déquè
1884 .... G. W. H. French
1884 .... H. A. Rogers
F. T. Frampton
1885 .... J. Q. Bown
A. W. Rowe
G. Callender
P. Whitcombe
E. P. Cockey
1886 .... A. R. S. Anderson
P. A. Lloyd
E. Thornton
E. P. Cockey
F. F. White
S. A. Tidey
A. P. Luff

HOUSE PHYSICIANS.

1886 .... G. N. Caley
1887 .... C. Batchelor
L. Roberts
M. M. Bird
J. T. Bays
1888 .... J. J. Clarke
W. Graham
W. F. Pridham
E. Callender
T. E. Honey
H. H. Norton
W. L. Liston
1889 .... W. Graham
H. S. Collier
R. H. Cole
E. L. Sortain
F. A. Brooks
G. M. Winter
1890 .... E. H. Colbeck
E. O. Kingdon
O. E. Higgins
J. W. Campbell
G. A. Simmons
1890 .... A. C. Rendle
1891 .... B. Robinson
L. Rogers
V. W. Low
F. C. Martley
L. E. Parkhurst
J. O. Symes
1892 .... H. A. Caley
A. Senior
H. L. Hatch
C. A. Fuller
E. A. Nathan
G. E. C. Pritchard
1893 .... J. F. H. Broadbent
J. E. Beggs
F. J. Worth.
F. E. Easton
T. T. Brunyate
C. F. Bill
1894 .... W. Broadbent
J. L. Morton
A. J. H. Saw

HOUSE SURGEONS.

1887 .... T. E. Honey
T. H. R. Crowle
G. N. Caley
J. J. Clarke
1887 .... E. Callender
1888 .... H. H. Norton
H. S. Scratchley
1888 .... N. C. Ridley
W. S. Sharpe
H. S. Collier
1888 .... P. J. Kingston
1889 .... G. C. Davis
F. A. Brooks
A. S. Hanson
1880 .... W. C. Lodwidge
R. H. Cole
1889 .... J. J. Knox
1890 .... G. W. Paterson
F. C. Martley
W. J. Foster
J. C. Wood
G. M. Winter

HOUSE SURGEONS—*Continued.*

1890 .... O. E. Higgins
1891 .... E. O. Kingdon
W. G. Farquharson
A. R. Chater
F. J. Stephenson
L. Rogers
V. W. Low
1892 .... E. A. Nathan
J. F. H. Broadbent
R. M. Smyth
J. O. Symes
H. Francis
1892 .... Atwood Thorne
1893 .... J. L. Morton
F. N. Roth
W. Broadbent
E. J. Steegmann
E. Morgan
C. B. Hall
A. G. Hinks
1894 .... A. A. Martin
C. E. Lansdown
F. W. Garrad

OBSTETRIC OFFICERS.

1854 .... H. H. Vernon
1856 .... J. H. P. Staples
1857 .... A. Talbot
1858 .... W. H. Broadbent
1859 .... F. J. Rogers
1860 .... E. Nicholson
1861 .... Henry Smith
T. T. Brooke
1862 .... J. Deans
W. Rayner
1863 .... G. A. D. Mahon
1864 .... C. F. Bullmore
D. W. Tomlinson
1865 .... S. J. Knott
1866 .... N. B. Major
H. B. Thurgar
1867 .... J. G. Anderson
F. J. Marshall
1868 .... R. W. Soper
H. Boyd
1869 .... W. Cox
1870 .... J. R. Walker
W. J. Butler
1871 .... C. H. Joubert
A. J. Wall
1872 .... H. F. E. Harrison
A. Dorin
1873 .... H. W. Davis
1874 .... S. J. Thompson
1874 .... Jackson Gawith
1875 .... R. V. Musgrave
1876 .... Horace Manders
Horace Sworder
1877 .... A. T. Wise
W. W. Edwardes
1878 .... C. Rayley Owen
1878 .... R. Haynes Lovell
1879 .... H. W. Seager
1879 .... W. Tindal King
1880 .... A. S. Brown
1880 .... Graham Havell
1881 .... T. B. Eminson
T. M. King
1882 .... W. Pearce
Archer Wood
1883 .... J. R. Cater
M. J. Doidge
1884 .... Herbert Sieveking
1885 .... E. P. Cockey
P. Whitcombe
1886 .... W. Maloney
L. Roberts
1887 .... E. Callender
W. F. Pridham
1888 .... H. Wood
P. T. Carpenter
A. S. Hanson
J. Bays
1889 .... T. E. Honey
W. Graham
S. A. Clarke
1890 .... C. Batchelor
A. C. Rendle
H. S. Collier
R. H. Cole
1891 .... W. J. Foster
J. R. Fuller
J. W. Campbell
S. N. Harrison
1892 .... F. J. Stephenson
L. Rogers
F. Easton
F. J. Worth
1893 .... H. L. Hatch
Harvey Francis
R. M. Smyth
C. M. Rhodes
1894 .... F. J. Poynton
C. A. Lane

RESIDENT MEDICAL OFFICERS & HOLDERS OF PRIZES & CERTIFICATES OF HONOUR SINCE 1854.

The dates preceding the names in this list indicate the year of admission as Pupils of St. Mary's Hospital. The names of those who have held the post of Resident Medical Officer are printed in italics.

1875 C. D. Adam.
1880 G. A. Allen.
1872 M. H. Allen.
1879 S. G. Allen.
1889 R. B. Allen.
1865 *J. G. Anderson.*
1866 R. B. Anderson.
1881 *A. R. S. Anderson.*
1855 *Thomas Linnington Ash.*
1891 W. Ashdowne.
1889 J. Ashton.
1860 Charles Owen Aspray.
1860 Francis G. Atkins.
1889 R. H. A. Atkin.
1885 T. Atwool.
1865 Sidney C. Austin.
1892 F. J. Ayre.
1875 F. F. Bainbridge.
1889 H. J. K. Bamfield.
1854 *F. B. Baker.*
1883 H. C. Barr.
1865 J. C. Barr.
1882 *C. Batchelor.*
1883 J. C. Barr, jun.
1893 H. Barrett.
1873 J. S. Battams.
1882 G. A. Barton.
1866 E. W. Barton.
1875 A. Baird.
1883 *J. T. Bays.*
1892 H. H. Beale.
1890 *J. E. Beggs, B.A.*
1857 Alfred John Belemore.
1887 A. G. Bennett.
1877 D. Bennett.
1879 A. Benson.
1869 *W. H. Beresford.*
1861 *Henri Bertin.*
1879 S. T. Bewsey.
1865 James Bilham.
1888 *A. F. Bill, B.A.*
1887 A. H. Bindloss.
1872 *G. E. Bird.*
1883 *M. M. Bird.*
1874 A. J. Bisdee.
1867 A. P. Boon.
1883 W. Bottomley.
1881 *J. Q. Bown.*
1892 W. Q. Bown.
1868 *H. Boyd.*
1887 G. W. Brabyn.
1892 D. Brewer.
1875 A. C. Bridges.
1858 *W. H. Broadbent.*
1886 *J. F. H. Broadbent, M.A.*
1890 *W. Broadbent, B.A.*
1892 A. H. Brodribb
1878 H. U. Bromley.
1883 *F. A. Brooks.*
1872 *A. Stewart Brown.*
1857 Arthur Boyer Brown.
1889 *T. T. Brunyate, B.A.*
1859 *C. F. Bullmore.*
1876 G. C. R. Bull.
1892 A. Burn.
1891 V. Burrow.
1855 *Henry Bullock.*
1877 F. H. Butler.
1870 *W. J. Butler.*
1881 *G. N. Caley.*
1883 *P. T. Carpenter.*
1885 *H. A. Caley.*
1885 W. S. Carpenter.
1878 *J. Rundle Cater.*
1856 Edwin Chisholm.
1881 *E. Callender.*
1879 *G. Callender.*
1888 *J. W. Campbell.*
1891 *A. R. Chater.*
1889 F. Chown.
1872 Thomas Clements.
1879 *E. P. Cockey.*
1856 Benjamin Cocks.
1882 *J. Jackson Clarke.*
1881 *S. A. Clarke.*
1888 H. W Clarke.
1888 *E. H. Colbeck, B.A.*
1872 *G. M. Cole.*
1885 *R. H. Cole.*
1873 *W. J. Cole.*
1883 *H. S. Collier.*
1887 J. S. Collier.
1860 *Carey Pearce Coombs.*
1889 R. Corfe.
1854 *Walter John Coulson.*
1873 *J. B. Coumbe.*

RESIDENT MEDICAL OFFICERS AND HOLDERS OF PRIZES AND CERTIFICATES OF HONOUR SINCE 1854 (*Continued.*)

1884 F. R. Cox.
1866 *William Cox.*
1873 William Laird Cox.
1886 R. D. Cox.
1858 N. Engleheart Creswell.
1860 Richard Creswell.
1887 A. V. Crossing.
1879 *T. H. R. Crowle.*
1855 *John Cruickshank.*
1876 R. E. G. Cuffe.
1868 W. R. Cumming.
1873 *G. R. Cundell.*
1880 W. H. Cundell.
1886 H. J. Daggett, B.A.
1884 *G. C. Davis.*
1856 *G. H. Davis.*
1867 *H. W. Davies.*
1890 J. E. P. Davies.
1858 Humphrey Davy.
1893 F. S. Dawe.
1888 F. H. Dayus.
1857 *John Deans.*
1862 William Le Gros Denziloe.
1877 *L. Déqué.*
1880 *M. J. Doidge.*
1890 R. W. Dodgson.
1874 E. Downes.
1867 *Arthur Dorin.*
1854 Leonidas Drachachis.
1865 Alfred Stanbanks Drew.
1880 J. B. Drew.
1868 William Thomas Drew.
1872 G. A. Duke.
1878 U. K. Dutt.
1877 *H. J. Dyson.*
1887 H. Ealand.
1887 *F. Easton.*
1887 J. R. Evans.
1871 E. J. Edwardes.
1874 *W. W. Edwardes.*
1877 *T. B. F. Eminson.*
1874 J. Enright.
1882 E. Evans, B.A.
1887 J. R. Evans.
1885 W. E. Facey, B.A.
1891 *W. G. Farquharson.*
1854 *Mark Farrant.*
1856 *Stamford Felce.*
1884 R. B. Ferguson, B.A.
1888 S. G. Felce, B.A.
1882 J. P. Fernandez.
1889 F. D. Fethers.
1863 *George P. Field.*
1886 E. J. Finch.
1885 A. Foster.
1884 *W. J. Foster.*
1887 *F. T. Frampton.*
1886 *H. Francis.*
1872 *Græme B. Fraser.*
1875 *D. A. Fraser.*
1880 *G. W. H. French.*
1886 *C. Fuller.*
1885 *J. R. Fuller.*
1892 C. H. Furnivall.
1867 P. R. D. Garbett.
1872 J. G. Garbutt.
1888 W. Gardner.
1886 G. Garrard.
1892 *F. W. Garrad.*
1855 George Edward Gascoyen.
1870 *J. Jackson Gawith.*
1880 C. E. L. Gilbert.
1871 *G. M. J. Giles.*
1886 R. Gilmour.
1884 G. F. Glinn.
1873 C. F. Goode.
1888 T. H. C. Goodwin.
1880 F. Gotch.
1883 *W. S. J. Graham.*
1867 G. M. Grant.
1884 R. T. Graveley.
1887 C. Graves.
1878 H. Green.
1877 R. P. Griffin.
1884 J. Griffith.
1862 *Richard S. Parnell Griffiths.*
1882 T. A. Grieves.
1856 Jas. J. K. Grosjean.
1876 *R. D. H. Gwillim.*
1875 L. K. H. Hackman.
1879 C. H. Hale.
1879 G. E. Hale.
1880 A. R. Hall.
1889 *C. B. Hall.*
1889 J. N. Hall.
1883 *A. S. Hanson.*
1891 E. Hanson.
1878 R. R. Hardwicke.
1865 Edward Pearce Hardy.
1877 F. W. E. Hare.
1879 G. Harrison.
1865 H. B. Harrison.
1865 *H. F. E. Harrison.*
1892 *S. N. Harrison.*
1866 Arthur George Harris.
1886 F. D. Harris.
1886 F. G. Harvey.
1886 *H. L. Hatch.*
1876 *C. G. Havell.*
1861 *Nathaniel Thos. John Haydon.*
1866 Aylmer Ellis Hayes.
1855 Henry Howard Hayward.
1855 Henry Hemstead.
1884 W. A. Henvey.
1877 J. Hern.
1886 A. W. Herbert.
1891 E. W. Herrington
1874 *G. H. Hetherington.*
1871 F. Heubeck.
1884 A. M. Hickley.

RESIDENT MEDICAL OFFICERS AND HOLDERS OF PRIZES AND CERTIFICATES OF HONOUR SINCE 1854 (*Continued*).

1884 *O. E. Higgins, M.A.*
1879 G. W. Hill.
1874 H. G. Hill.
1863 *James Robert Hill.*
1868 *R. Hickman.*
1887 *A. G. Hinks.*
1871 T. J. Hitchins.
1873 R. D. Hodson.
1884 W. G. Holloway.
1881 *T. E. Honey.*
1855 E. M. C. Hooker.
1875 R. N. Hormazdji, now Heward
1892 A. Howell.
1888 R. Il. de Sars.
1877 F. J. Ingoldby.
1877 J. W. Jackson.
1873 P. S. Jakins.
1890 S. P. James.
1855 James Henry Jeffcoat.
1870 *C. Jervis.*
1877 H. J. Johnston-Lavis.
1875 *T. W. Carmalt Jones.*
1874 *C. M. Handfield Jones.*
1891 H. G. Jones.
1892. G. W. G. Jones.
1889 E. Joscelyne.
1864 *C. H. Joubert.*
1864 *Henry Edward Juler*
1891 F. Keogh
1883 H. A. Kidd.
1875 *T. M. King.*
1875 *W. H. T. King.*
1883 *E. O. Kingdon.*
1884 P. J. Kingston.
1862 *S. J. Knott.*
1886 *J. J. Knox, B.A.*
1871 Edmund Knowles.
1889 S. H. A. Lambert, B.A.
1887 *C. A. Lane.*
1875 *J. Ernest Lane.*
1862 *William John Land.*
1885 *C. E. Lansdown.*
1866 Arthur Lattey.
1854 *Arthur Garnons Lawrence.*
1889 H. G. Lawrence.
1893 R. C. Leaning.
1891 P. S. Lelean.
1884 A. Lewers.
1884 A. Lewis.
1893 F. C. Lewis.
1886 F. W. Lewis.
1885 F. W. Lewitt.
1891 B. Lewitt.
1869 *F. Lewin.*
1892 W. H. S. Liddell.
1869 James Lidderdale.
1870 *W. V. Lindsay.*
1889 C. D. Lindsey.
1889 W .W. Linington.
1885 *W. L. Liston.*
1873 T. G. Lithgow.
1892 F. S. Lloyd.
1881 *P. A. Lloyd.*
1885 *W. C. Lodwidge.*
1857 *Oded Lousley.*
1880 H. H. Lovell
1875 *R. H. Lovell.*
1885 *V. W. Low.*
1880 *A. P. Luff.*
1873 W. E. Luscombe.
1860 Thomas Lyle.
1860 William Vacy Lyle.
1859 *Jordan Roche Lynch.*
1891 J. N. Macdonald
1884 C. G. Mack.
1887 D. Maddock.
1880 *W. R. N. Maloney.*
1879 W. Mackonochie
1872 *Horace Manders.*
1879 Neville Manders.
1857 *G. A. D. Mahon.*
1873 *E. E. Mahon.*
1862 *N. Bisdee Major.*
1878 W. F. Marjoribanks.
1883 J. A. E. Malone.
1885 H. F. Mantell.
1887 R. B. Manning.
1861 *Francis John Marshall.*
1889 A. A. Martin.
1887 *F. C. Martley, B.A.*
1879 A. T. Masters.
1883 H. S. Maudsley.
1858 *James Blake Maurice.*
1888 O. C. Maurice.
1891 W. B. Maurice.
1874 A. E. May.
1875 W. Mill.
1875 K. W. Millican.
1857 Richard Henry Milson.
1866 George Millson
1875 F. St. G. Mivart.
1869 *G. C. A. Moir.*
1860 *John New Moore.*
1887 R. D. Moore.
1860 *Milner Montgomery Moore.*
1875 John Edward Morgan.
1889 *E. Morgan.*
1867 H. Morris.
1885 H. C. Morris.
1888 *J. L. Morton.*
1866 *Malcolm Morris.*
1862 Augustus Müller.
1882 G. Murray.
1891 C. S. Murray.
1871 *Reginald V. Musgrave.*
1856 Arthur B. R. Myers.
1887 *E. A. Nathan.*
1871 C. F. Newland.
1874 L. N. C. Nicod.
1862 *George N. D. Nichols.*

RESIDENT MEDICAL OFFICERS AND HOLDERS OF PRIZES AND CERTIFICATES OF HONOUR SINCE 1854 (*Continued*).

1856 *E. Nicholson.*
1858 Arthur Trehern Norton.
1882 *H. H. Norton.*
1887 N. E. Norway.
1874 W. J. C. Nourse.
1886 H. S. F. Nunes.
1863 John Ockenden.
1887 W. M. O'Brien.
1870 *J. Ormerod.*
1873 *Rayley Owen.*
1863 *Edmund Owen.*
1859 *James Macnamara Packer.*
1892 J. B. Page.
1867 *Edward J. Parrott.*
1867 *Arthur D. Parsons.*
1884 *G. W. Paterson.*
1888 C. T. Parsons.
1886 *L. E. Parkhurst, B.A.*
1887 A. Paine.
1886 C. Paine.
1866 *Henry Franklin Parsons.*
1876 *Herbert F. Parsons.*
1892 A. E. Payne.
1867 *J. Frederick Parsons.*
1861 Charles James Pavitt.
1888 E. L. P. Payne.
1874 *Walter Pearce.*
1880 *J. Perkins.*
1881 Hubert C. Phillips.
1861 *Philip George Philps.*
1879 G. F. Pollard.
1884 C. H. Powers.
1887 H. R. Power.
1888 *F. J. Poynton.*
1864 J. Wyatt Pratt.
1854 Richard Charles Price.
1888 *G. E. C. Pritchard, B.A.*
1880 *W. F. Pridham.*
1876 A. H. Proffitt.
1874 *A. B. Prowse.*
1888 H. G. Lane Pryce.
1864 *John George Randall.*
1873 *John Raye.*
1859 *William Rayner.*
1859 Baynes Reed.
1887 *A. C. Rendle.*
1857 *Charles Rhodes.*
1888 *C. M. Rhodes.*
1859 Charles Richards.
1889 G. Riddick.
1883 *N. C. Ridley.*
1879 O. W. Roberts.
1888 *L. Roberts.*
1888 H. Roberts.
1871 Robert Robinson.
1885 *B. Robinson.*
1879 E. A. Roche.
1879 *F. A. Rogers.*
1854 *Owen Ossian Rogers.*
1886 *L. Rogers.*
1882 *J. C. Rossall.*
1887 *F. N. Roth.*
1878 *A. W. Rowe.*
1891 C. Rundle.
1875 H. B. Runnalls.
1874 W. E. Ryves.
1889 A. W. Sanders.
1868 D. P. Saer.
1871 H. M. Sampson.
1862 James Forbes Sargent.
1890 *A. J. H. Saw, B.A.*
1869 *B. Schlesinger.*
1870 F. S. Scovill.
1873 J. S. Scriven.
1882 *H. W. Scratchley.*
1874 *H. W. Seager.*
1875 C. F. Seitz.
1889 *A. Senior, B.A.*
1884 G. Severs.
1884 *W. S. Sharpe.*
1890 O. Shields.
1880 I. P. Shopoff.
1876 *H. E. Sieveking.*
1885 A. E. Shaw.
1885 *G. A. Simmons.*
1887 E. W. Simmons
1888 W. W. Simmons.
1886 H. B. Simons.
1893 J. O. Skevington.
1881 R. R. Sleman.
1874 H. C. Sloggett.
1874 M. A. Smale.
1890 J. C. Smellie.
1854 Fredk. Hodgkinson Smith.
1870 *J. A. Smith.*
1863 *Eldred Noble Smith.*
1857 *Henry Smith.*
1877 W. A. Smith.
1887 *R. Mander Smyth.*
1887 T. E. Smurthwaite.
1860 *Robert Wills Soper.*
1886 E. L. Sortain, B.A.
1881 G. Spear.
1877 *Scanes Spicer.*
1878 J. H. Spitzly.
1891 M. F. Squire.
1889 A. Stanley.
1890 F. A. St. John.
1854 *J. H. P. Staples.*
1865 *William Henry Staveley.*
1877 W. Steer.
1886 *E. J. Steegman.*
1893 R. H. Steen, B.A.
1891 S. Stephens.
1891 W. B. Stevenson.
1885 *F. J. Stephenson.*
1879 A. Hastings Stewart.
1885 W. Stocker.
1877 H. Stott.
1891 H. Sugden.

RESIDENT MEDICAL OFFICERS AND HOLDERS OF PRIZES AND CERTIFICATES OF HONOUR SINCE 1854 *(Continued.)*

1887 J. O. Summerhayes.
1871 *Horace Sworder.*
1887 *J. O. Symes.*
1883 W. L. Symes.
1881 H. Tanner.
1861 *Hamilton de Tatham.*
1872 Theodore Thomas Taylor.
1854 James Teevan.
1878 W. B. Thomson.
1859 Thomas Thorman.
1873 W. Thorn.
1886 *Atwood Thorne.*
1877 *B. Thornton.*
1883 *E. Thornton, B.A.*
1871 *S. J. Thomson.*
1885 H. Tibbits.
1864 *D. W. Tomlinson.*
1882 *S. A. Tidey.*
1872 Alfred Tilly.
1856 James Ebenezer Trevor.
1858 *W. J. Trotter.*
1876 J. Tucker.
1893 A. W. Tuxford.
1870 F. Tyrrell.
1878 W. R. Tytheridge.
1855 *Henry Ubsdell.*
1889 H. C. Venis, B.A.
1886 J. B. N. Vickers.
1866 H. J. K. Vines.
1882 S. G. Vinter.
1858 *A. Vintras.*
1882 W. Vinter.
1876 R. T. Vivian.
1868 *J. R. Walker.*
1865 *A. J. Wall.*
1870 H. W. D. Walsh.
1892 H. Walton.
1885 C. F. Warren.
1872 T. W. Watkins.
1885 G. Watson.
1867 Walter G. Watson.
1868 Armand De Watteville.
1873 H. L. Webb.
1862 *J. H. Webb.*
1876 J. A. Webster.
1878 W. F. Webster.
1872 W. H. Weddell
1888 J. E. B. Wells.
1878 *P. P. Whitcombe.*
1880 *F. F. White.*
1872 H. Wickham.
1891 W. D. Wiggins.
1875 E. O. Wight.
1888 G. Wilkinson, B.A.
1868 W. H. Williams.
1881 W. Williams.
1876 *J. P. B. Wills.*
1878 A. H. Willoughby.
1889 A. E. Wilson.
1886 *G. M. Winter.*
1871 *Alfred Wise.*
1876 R. W. Wilson.
1858 Robert Winter.
1876 *E. A. Wood.*
1876 *L. E. Wood*
1865 *William H. Wood.*
1886 *J. C. Wood.*
1889 W. C. Wood.
1881 *H. Wood.*
1887 *F. J. Worth.*
1860 *Samuel Woodman.*
1877 R. S. Wright.
1857 *Edward Parker Young.*
1869 P. G. Young.

☞ **It is particularly requested that any errors or omissions in this List may be communicated to the School Secretary.**

ENTRANCE SCHOLARSHIPS.

UNIVERSITY SCHOLARSHIP EXAMINATION.

SEPTEMBER, 1893.

ANATOMY.

Examiner—J. ERNEST LANE, ESQ., F.R.C.S.

PAPER I.

1.—Describe the arrangements of the muscular fibres of the tongue, and give the source of their innervation.

2.—Describe the bony boundaries of the Spheno-Maxillary Fossa; name the apertures into that cavity, and the structures transmitted through them.

3.—Describe the Prostate Gland.

4.—Give the origin, insertion and nerve supply of the muscles attached to the proximal phalanx of the great toe.

PAPER II.

1.—Enumerate the various points of difference between the male and female pelvis.

2.—Give the course and distribution of the posterior interosseous nerve and artery.

3.—Give the course, branches, and anastomoses, of the facial artery.

4.—Describe the inguinal canal, and name the structures transmitted through it.

PHYSIOLOGY.

Examiner—A. WALLER, ESQ., M.D., F.R.S.

1.—Give an account of the heat-production in excised and contracting muscle, and of its variation under various circumstances.

2.—Give an account of the origin, composition, and flow of lymph.

3.—Write a brief exposition of the Weber-Fechner law of sensation. Describe any one experiment illustrative of its fundamental principle. What is the main difference between the formulæ of Weber and Fechner?

4.—Give an account of the origin, development, and structure of the mammalian ovum, describing the changes that it undergoes prior to fertilisation.

N.B.—A Practical Examination will be held at 2.0, *p.m.*

ORGANIC CHEMISTRY.

Examiner—Dr. C. R. Alder Wright, F.R.S.

1.—Write a short essay on the nature of modern "Structural Formulæ," pointing out in what ways they serve to connote the leading chemical and physical properties of organic substances.

2.—Name some of the chief *coaltar dyestuffs*, and give an outline description of the processes by which any three of them (of different classes) are prepared.

3.—How may *Succinic*, *Malic*, and *Tartaric Acids*, be synthesized from elementary forms of matter?

4.—A liquid nitrogenous organic compound boils below 100°. Describe how you would make an ultimate analysis of it, and how you would calculate its empirical formulæ from the analytical results.

UNIVERSITY AND NATURAL SCIENCE SCHOLARSHIPS EXAMINATION.

INORGANIC CHEMISTRY.

Examiner—Dr. C. R. Alder Wright, F.R.S.

Give Equations wherever practicable.

1.—Describe some one of the processes introduced for the production of *oxygen on a manufacturing scale.*

2.—Write a short description of the principal processes employed in the production of alkalies *from mineral sources*, pointing out the chief respects in which they differ from one another.

3.—What are the actions respectively of concentrated and diluted *Nitric* and *Sulphuric Acids* on Charcoal, Silver, Iron, Marble, Galena, and Antimony?

4.—Write a brief account of the chief processes used in the Manufacture of *Iron* and *Steel.*

5.—Describe the process used for extracting *Mercury* from its chief mineral source, and the methods of preparing *Calomel* and *Corrosive Sublimate* therefrom.

NATURAL SCIENCE SCHOLARSHIP EXAMINATION.

EXPERIMENTAL PHYSICS AND PRACTICAL CHEMISTRY.

Examiner—Dr. C. R. Alder Wright, F.R.S.

1.—What is the *Specific Heat* of a Substance? Describe the chief methods in use for determining its numerical value in different cases.

2.—What is *Spherical Aberration*, and how is it corrected? How does it differ from *Chromatic Aberration*? How is the latter corrected?

3.—Describe some form of Telephone, illustrating the principles involved in its construction.

4.—Three Solutions, respectively marked A, B, and C, are given to you. State the nature of the dissolved substances, describing the tests employed and the conclusions thence drawn.

N.B.—If more Candidates appear than the laboratory will conveniently accommodate, half to do Question 4 first, and the other three questions after; and *vice versa* with the other half.

ELEMENTARY BIOLOGY.

Examiner—W. G. Ridewood, Esq., B.Sc.

1.—Describe the Yeast plant and its mode of propagation and explain clearly the processes of nutrition and fermentation. How is the growth of the plant affected if free oxygen be withheld?

2.—Draw a section illustrating the structure of the thallus of Fucus. Describe minutely the process of reproduction.

3.—Describe the microscopic structure of the more essential elements of which a "vascular bundle" is composed and state what is the function of each. How are the vascular bundles arranged in (1) a root, (2) the stem of a Dicotyledon, and (3) the stem of a Monocotyledon? Name the plants you select for description.

4.—Draw a section showing the minute structure of the ovary of a Mammal and describe the formation of the ovum and Graafian follicle. Compare the free ovum of a Mammal with that of the Fowl, the Frog, and the Amphioxus. In what way does the presence of foodyolk influence the segmentation of an ovum?

5.—Give a comparative account, illustrated by sketches, of the hearts of the Dogfish, the Frog, and the Rabbit. Compare the renal circulation of these animals.

6.—What is a Nephridium? Describe a nephridium of the Earthworm and compare it with the excretory organs of the Crayfish and Mussel.

ELEMENTARY BIOLOGY (PRACTICAL).

Examiner—W. G. Ridewood, Esq., B.Sc.

1.—Dissect the Earthworm provided and mark with flaglabels the Nerve-collar, the Œsophageal glands, the Spermothecæ, and the Gizzard.

2.—In the Dog's skull provided mark the Pterygoid, the Jugal, and the Periotic bones, the Foramen lacerum anterius, the Foramen lacerum posterius, the Stylomastoid foramen, and the Lachrymal duct.

3.—Draw the Floral diagrams of A and B.

4.—Cut a transverse section of the Leaf provided and leave a Stoma under the high power of the microscope. Draw your section and name the parts.

5.—Identify and briefly describe the Botanical specimens C. D. E. F. and the Zoological specimens G. H. J. K. (Five minutes will be allowed for the examination of each specimen.)

RESOLUTIONS

OF THE

GENERAL MEDICAL COUNCIL

IN REGARD TO THE

REGISTRATION OF MEDICAL AND DENTAL STUDENTS.

PRELIMINARY EXAMINATION.

1.—Subject to such exceptions as the COUNCIL may from time to time allow, every Medical Student shall, at the commencement of his Studentship, be registered in the manner and under the conditions prescribed by the *Standing Resolutions* of the COUNCIL.

2.—No person shall be allowed to be registered as a Medical Student unless he shall have previously passed a Preliminary Examination in the subjects of General Education as hereinafter provided, in Clause 7.

3.—It shall be delegated to the Education-Committee to prepare and issue, from time to time, a List of Examining Bodies whose Examinations fulfil the conditions of the Medical Council as regards General Education.

4.—Testimonials of Proficiency granted by Educational Bodies, according to the subjoined List, in Clause 6, shall be accepted; the Council reserving the right to add to or take from the list.

5.—A Degree in Arts of any University of the United Kingdom, or of the Colonies, or of such other Universities as may be specially recognised from time to time by the Medical Council, shall be considered a sufficient Testimonial of Proficiency.

6.—LIST OF EXAMINING BODIES WHOSE EXAMINATIONS IN GENERAL EDUCATION ARE RECOGNISED BY THE MEDICAL COUNCIL AS QUALIFYING FOR REGISTRATION AS MEDICAL OR DENTAL STUDENT.*

*** The Examinations in Division I., II., III., at present entitle to Registration on production of satisfactory evidence that the applicant has passed them.

I.—UNIVERSITIES IN THE UNITED KINGDOM.

UNIVERSITY OF OXFORD:—

1.—Junior Local Examinations; Certificate to include Latin and Mathematics, and also one of these optional subjects—Greek, French, German.

2.—Senior Local Examinations; Certificate to include Latin and Mathematics.

3.—Responsions.
4.—Moderations.
5.—Examinations for a Degree in Arts.

UNIVERSITY OF CAMBRIDGE:—
6.—Junior Local Examinations; Certificate to include Latin and Mathematics, and also one of these optional subjects—Greek, French, German.
7.—Senior Local Examinations; Certificate to include Latin and Mathematics.
8.—Higher Local Examinations.
9.—Previous Examination.
10.—Examination for a Degree in Arts.

UNIVERSITY OF DURHAM:—
11.—Examination for Certificate of Proficiency.
12.—Examination for Students at the end of their first year.
13.—Examination for a Degree in Arts.

UNIVERSITY OF LONDON:—
14.—Matriculation Examination.
15.—Preliminary Scientific (M.B.) Examination.
16.—Examination for a Degree in Arts or Science.

VICTORIA UNIVERSITY:—
17.—Preliminary Examination; Latin to be one of the subjects.
18.—Entrance Examination in Arts, to include all the subjects required.

UNIVERSITY OF EDINBURGH:—
19.—Local Examinations—Junior Certificate; Certificate to include English Literature, Arithmetic, Algebra, Geometry, Latin, and also one of these optional subjects—Greek, French, German.
20.—Local Examinations—Senior Certificate, Certificate to include English Literature, Arithmetic, Algebra, Geometry, Latin, and also one of these optional subjects—Greek, French, German.
21.—Preliminary Examination for Graduation in Science or Medicine and Surgery.
22.—Examination for a Degree in Arts.

UNIVERSITY OF ABERDEEN:—
23.—Local Examinations—Junior Certificate; Certificate to include all the subjects required.
24.—Local Examinations—Senior Certificate; Certificate to include English Literature, Arithmetic, Algebra, Geometry, Latin, and also one of these optional subjects—Greek, French, German.
25.—Preliminary Examination for Graduation in Medicine and Surgery.
26.—Examination for a Degree in Arts.

UNIVERSITY OF GLASGOW:—
27.—Local Examinations—Junior Certificate; Certificate to include all the subjects required.
28.—Local Examinations—Senior Certificate; Certificate to include English Literature, Arithmetic, Algebra, Geometry, Latin, and also one of these optional subjects—Greek, French, German.
29.—Preliminary Examination for Graduation in Medicine and Surgery.
30.—Examination for a Degree in Arts.

UNIVERSITY OF ST. ANDREWS:—
31.—Local Examinations—Senior Certificate; Certificate to include English Literature, Arithmetic, Algebra, Geometry, Latin, and also one of these optional subjects—Greek, French, German.
32.—Local Examinations—Junior Certificate—to include all the subjects required.
33.—Preliminary Examination for Graduation in Medicine and Surgery.
34.—Examination for a Degree in Arts.

UNIVERSITY OF DUBLIN:—
35.—Public Entrance Examination.
36.—General Examination at end of Senior Freshman year.
37.—Examination for a Degree in Arts.

ROYAL UNIVERSITY OF IRELAND:—
38.—Matriculation Examination.

OXFORD AND CAMBRIDGE SCHOOLS' EXAMINATION BOARD:—
39.—Certificate, to include the following subjects, an adequate knowledge of English Grammar and Orthography, as shown in the course of the Examination, to the satisfaction of the Examiners, being held as conforming to the requirements of the Medical Council in regard to those subjects:—
(*a*) Arithmetic, including Vulgar and Decimal Fractions;
(*b*) Algebra, including Simple Equations;
(*c*) Geometry, including the subject of the first three books of Euclid;
(*d*) Latin, including Translation and Grammar;
(*e*) Also one of these optional subjects—Greek, or any Modern Language, or Logic.

II.—OTHER BODIES NAMED IN SCHEDULE (A) TO THE *Medical Act*.

*APOTHECARIES' SOCIETY OF LONDON:—
40.—Examination in Arts.

†ROYAL COLLEGES OF PHYSICIANS AND SURGEONS OF EDINBURGH:—
41.—Preliminary (combined) Examination in General Education.

†FACULTY OF PHYSICIANS AND SURGEONS OF GLASGOW:—
42.—Preliminary Examination in General Education.

*ROYAL COLLEGES OF PHYSICIANS AND SURGEONS IN IRELAND:—
43.—Preliminary Examination; Certificate to include Mathematics.

III.—EXAMINING BODIES, IN THE UNITED KINGDOM, NOT INCLUDED IN SCHEDULE (A) TO THE *Medical Act* (1858).

COLLEGE OF PRECEPTORS:—
44.—Examination for a First Class Certificate, or Second Class Certificate of First or Second Division, Algebra, Geometry, Latin, and either a Modern Language, or Greek, or Logic, having been taken.
45.—Preliminary Examination for Medical Students.

INTERMEDIATE EDUCATION BOARD OF IRELAND:—
46.—Junior Grade Examination
47.—Middle Grade Examination
48.—Senior Grade Examination
} Certificate in each case to include all the subjects required.

EDUCATIONAL INSTITUTE OF SCOTLAND:—
49.—Preliminary Medical Examination.

SCOTCH EDUCATION DEPARTMENT:—
50.—Leaving Certificates in each Grade and in Honours.

IV.—INDIAN, COLONIAL, AND FOREIGN UNIVERSITIES AND COLLEGES.

UNIVERSITY OF CALCUTTA:—
51.—Entrance Examination.

UNIVERSITY OF MADRAS:—
52.—First Examination in Arts.

---

* "The Council has recommended that these Examinations be discontinued.
† These Examinations are conducted by the Educational Institute of Scotland (No. 49).

UNIVERSITY OF BOMBAY:—
53.—Entrance Examination.

CEYLON MEDICAL COLLEGE:—
54.—Preliminary Examination—Primary Class.

UNIVERSITY OF M'GILL COLLEGE, MONTREAL:—
55.—Matriculation Examination.

UNIVERSITY OF BISHOP'S COLLEGE, MONTREAL:—
56.—Matriculation Examination.

UNIVERSITY OF TORONTO:—
57.—Matriculation Examination.

UNIVERSITY OF TRINITY COLLEGE, TORONTO:—
58.—Matriculation Examination.

UNIVERSITY OF QUEEN'S COLLEGE, KINGSTON:—
59.—Matriculation Examination.

UNIVERSITY OF VICTORIA COLLEGE, UPPER CANADA:—
60.—Certificate of Full Matriculation in Arts; or Second Class Provincial Certificate from Education Department.

COLLEGE OF PHYSICIANS AND SURGEONS OF ONTARIO:—
61.—Preliminary Examination.

WESTERN UNIVERSITY OF ONTARIO:—
62.—Entrance Examination in Medicine.

UNIVERSITY OF MANITOBA:—
63.—Previous Examination.

UNIVERSITY OF FREDERICTON, NEW BRUNSWICK:—
64.—Matriculation Examination.

UNIVERSITY OF MOUNT ALLISON COLLEGE, NEW BRUNSWICK, CANADA:—
65.—Examination for a Degree in Arts.

UNIVERSITY OF KING'S COLLEGE, NOVA SCOTIA:—
66.—Matriculation Examination.
67.—Responsions.

UNIVERSITY OF HALIFAX, NOVA SCOTIA:—
68.—Matriculation Examination.

DALHOUSIE COLLEGE AND UNIVERSITY, HALIFAX, NOVA SCOTIA:—
69.—Matriculation and Sessional Examinations.

PROVINCIAL MEDICAL BOARD OF NOVA SCOTIA:—
70.—Matriculation Examination.

UNIVERSITY OF MELBOURNE:—
71.—Matriculation Examination.

UNIVERSITY OF SYDNEY:—
72.—Entrance Examination for Medical Students.

UNIVERSITY OF ADELAIDE;—
73.—Senior Public Examination.
74.—Junior Public Examination.

UNIVERSITY OF TASMANIA:—
75.—Senior Public Examination.

UNIVERSITY OF THE CAPE OF GOOD HOPE :—

76.—Matriculation Examination.
77.—Examination for a Degree in Arts.

UNIVERSITY OF OTAGO :—

78.—Preliminary Examination.

UNIVERSITY OF NEW ZEALAND :—

79.—Preliminary Medical Examination.

CHRIST'S COLLEGE, CANTERBURY, NEW ZEALAND :—

80.—Voluntary Examinations; Certificate to include all subjects required.

CODRINGTON COLLEGE, BARBADOES :—

81.—English Certificate for Students of two years' standing, and Latin Certificate or "Testamur."

GERMANY AND OTHER CONTINENTAL COUNTRIES :—

82.—Gymnasial Abiturienten-Examen, and other corresponding Entrance Examinations to the Universities.

EGYPTIAN GOVERNMENT :—

83.—Secondary Education Certificate, Arabic being accepted as a classic language in place of Latin.

*** (*a*) The Certificates from the Bodies in the foregoing Section (iv.) must contain evidence that the Examination passed included all the subjects required by the GENERAL MEDICAL COUNCIL.

(*b*) In the case of Natives of India or other oriental countries, whose vernacular is other than English, an Examination in a classic oriental language may be accepted instead of an Examination in Latin.

(*c*) The List of Examinations at present received as fulfilling the conditions of the Council as regards Preliminary Education will be revised by the EDUCATION COMMITTEE, on returns to be obtained by the REGISTRAR by the end of the year 1893, so as to include only those, the standard of Examination of which, in the specified subjects of Preliminary Examination, comes up to the standard considered desirable by the Council.

6a. GENERAL MEDICAL COUNCIL'S REQUIREMENTS FOR THE PRELIMINARY EXAMINATION OF STUDENTS.

*** *These Regulations will remain in operation up to January* 1, 1892.

No person shall be allowed to be registered as a Medical Student unless he shall have previously passed (at one or more Examinations) a Preliminary Examination in the subjects of General Education as specified in the following List :—

"(1) English Language, including Grammar and Composition.

"(2) Latin, including Grammar, Translation from specified authors, and Translation of easy passages not taken from such authors.

"(3) Elements of Mathematics, comprising (*a*) Arithmetic, including Vulgar and Decimal Fractions, (*b*) Algebra, including Simple Equations, (*c*) Geometry, including the first book of Euclid, with easy questions on the subject-matter of the same.

"(4) Elementary Mechanics of Solids and Fluids, comprising the Elements of Statics, Dynamics, and Hydrostatics.

"(5) One of the following optional subjects :

"(*a*) Greek, (*b*) French, (*c*) German, (*d*) Italian, (*e*) any other Modern Language, (*f*) Logic, (*g*) Botany, (*h*) Zoology, (*i*) Elementary Chemistry."

*** In the case of Students in Universities with a prolonged curriculum, where the Examination in Mechanics required for their degree is taken at a more advanced period of study than before commencing Medical Education, registration can be effected only on having passed the Examination in Mechanics, but their registration may be then antedated to the period at which the Preliminary was passed.

7. REGULATIONS

OF THE

GENERAL MEDICAL COUNCIL

IN REGARD TO

PRELIMINARY EXAMINATION IN GENERAL EDUCATION,

REQUIRED TO BE PASSED PREVIOUS TO THE COMMENCEMENT OF MEDICAL STUDY.

The Preliminary Examination in General Education, required to be passed previous to Registration as a Medical Student, shall be as follows :—

"(*a*) ENGLISH LANGUAGE, including Grammar and Composition.

"(*b*) LATIN, including Grammar, Translation from specified authors, and Translation of easy passages not taken from such authors.

"(*c*) MATHEMATICS, comprising (*a*) Arithmetic; (*b*) Algebra, as far as Simple Equations, inclusive; (*c*) Geometry, the subject-matter of Euclid, Books I., II., and III., with easy deductions.

"(*d*) One of the following optional subjects :—

"(*a*) Greek, (*β*) French, (*γ*) German, Italian, (*ε*) any other Modern Language, (*ζ*) Logic."

*** (*a*) The Council will not in future accept any Certificate of pass in Preliminary Examination in General Education, unless the whole of the subjects included in the Preliminary Examination required by the Council for Registration of Students of Medicine have been passed at the same time.

(*b*) Provided that a Certificate of having passed a University Examination required for Graduation in Arts, or a Senior or Higher Local University Examination, or a Senior Grade Examination of the Intermediate Education Board of Ireland, or the Leaving Certificate Examination (Honours and Higher Grade) of the Scottish Education Department wherein the specified subjects of General Education are included, may be recognized for the purpose of registration.

PRELIMINARY EXAMINATION IN ARTS.

Before entering upon professional work, it is necessary to pass a *Preliminary Examination in Arts.* This certificate may be one of graduation in Arts at one of the Universities, &c., &c.

Should the Student not have passed any such examination in Arts, he should pass one of the three following :—

Matriculation of the University of London.
Preliminary in Arts at the Society of Apothecaries.
Examination of the College of Preceptors.

Of these, the Matriculation Examination of the University of London is to be recommended, as it is the only one of the three which admits to the subsequent Examinations for Degrees in the University.

UNIVERSITY OF LONDON.

MATRICULATION.

Date.—The second Monday in January.
The third Monday in June.

Duration.—Five days ; from Monday to Friday, inclusive.

Requirements.—The candidate must have completed his sixteenth year.

Subjects.—1. The Latin Language.
2. *One** of the following Languages:—Greek, French, German, Sanskrit, and Arabic.†
3. The English Language, English History, and Modern Geography.
4. Mathematics.
5. Mechanics.
6. *One** of the following Branches of Science :—Chemistry, Heat and Light, Magnetism and Electricity, Botany.

For further information apply to THE REGISTRAR, University of London, Burlington Gardens, W.

Fee.—Two Pounds.

* No credit will be given for more than *One* of these subjects.

† Candidates desiring to be examined in either Sanskrit or Arabic must give at least *Two Calendar Months'* notice to the Registrar.

SOCIETY OF APOTHECARIES OF LONDON.

1894.

EXAMINATION IN ARTS.

QUALIFYING FOR REGISTRATION AS MEDICAL STUDENT.

Regulations.

THESE Examinations will be held in the Hall of the Society on Friday and Saturday, March 2, 3; June 1, 2; September 7, 8; December 7, 8, and will be conducted by means of Printed Papers.

Candidates will be examined in—

I. English.
II. Latin.
III. Arithmetic.
IV. Algebra.
V. Geometry.
VI. One of the subjects annexed, at the option of the Candidate:—

The Optional Subjects:—
Greek.
French.
German.
Logic.
*Italian.
*Other Modern Language.

For Candidates who have passed one or more subjects prior to January, 1892:—

Euclid, Book I.
Mechanics.
Chemistry.
Botany.

The Examination will be in the following order:—

Friday,	10 to 11.30,	English.
,,	11.30 to 1,	Latin.
,,	2 to 4,	The Optional Subject.
Saturday,	10 to 11.30,	Arithmetic.
,,	11.30 to 1,	Algebra.
,,	2 to 4,	Geometry and Mechanics.

Candidates who have passed in any subject previous to January, 1892, may compete at one or more examinations. Candidates commencing after this date must take all the subjects at one examination.

Notice must be sent to the Secretary on the appended form a fortnight before the Examination, together with the fee.

The Examiners will publish Pass Lists about a fortnight after the Examination; the names in the First Class will be placed in order of merit, those in the Second Class in alphabetical order. A Certificate will be forwarded to each successful Candidate.

* Special Subjects. The fee for each Special Subject is One Guinea.

SYLLABUS OF SUBJECTS FOR EXAMINATION, 1894.

I. *English*, including Grammar, Dictation, and Composition.

II. *Latin*, including Grammar, Translation from specified authors, Translation of easy passages not taken from such authors, and Translation from English into Latin.

March Examination. *June* ,,	Ovid. Metamorphoses, Books XIII., XIV. (Macmillan & Co.)
September ,, *December* ,,	Sallust. Catilina. (Bell & Sons.)

III. *Arithmetic*, including Vulgar and Decimal Fractions.

IV. *Algebra*, including Simple Equations.

V. *Geometry*, including the subject matter of Euclid, Books I., II., III., with easy deductions.

Euclid's Axioms will be required, and no proof of any proposition will be admitted which assumes anything not proved in preceding propositions in Euclid.

VI. *Optional Subjects.* One of the following :—

Greek. Homer, Iliad, Books XXI., XXII. (Longmans & Co.) Grammar, Translation, and Translation from English into Greek.

French. Charles XII., by Voltaire. (G. Bell & Sons.) Grammar, Translation, and Translation from English into French.

German. Emilia Galotti, by Lessing. (Williams & Norgate.) Grammar, Translation, and Translation from English into German.

Logic.

The Examiners decline to recommend books other than those suggested above for the convenience of Candidates.

Previous Examination Papers may be had on payment of Sixpence.

The entrance fee for every Examination is One Guinea; stamps cannot be received in payment.

C. E. ARMAND SEMPLE, B.A., M.B. CANTAB.,
Secretary to the Board of Examiners.

APOTHECARIES' HALL,
BLACKFRIARS, E.C.

COLLEGE OF PRECEPTORS.

(Incorporated by Royal Charter.)

BLOOMSBURY SQUARE, LONDON, W.C.

PROFESSIONAL PRELIMINARY EXAMINATION.

SEPTEMBER, 1894.

In addition to the Examinations held in June and December, the College of Preceptors holds Examinations in the subjects of the Preliminary Literary Examinations required by the General Medical Council,* and other bodies by whom the College Certificates are recognised, in March and September in each year.

These Examinations are for Certificates of the First and Second Classes only.

The Autumn Examination in 1894 will take place on the 4th, 5th, and 6th of September.

The Examination will be held in London, and also at the following local centres: Birmingham, Bristol, Leeds, Liverpool.

Candidates are required to give *thirty days'* written notice to the Secretary of their desire to be examined.

The Fee for the Examination is 25s., and is required to be paid fourteen days prior to the Examination. No fees will be returned in any case. At the provincial centres a local fee is payable in addition to the Examination Fee.

---

* In addition to the First Class Certificate of the College of Preceptors, the General Medical Council recognise the Second Class Certificate as qualifying **for registration as a medical or dental student**; provided that the candidate passes in the First or Second Division, and that the Certificate includes the following subjects:—English Language, Latin, Arithmetic, Algebra, Euclid (Books I. II. III.), and one of the following:—Greek, a modern Foreign Language, Logic.

Candidates for Medical Registration who passed in one or more of the required subjects prior to January 1, 1892, are allowed to complete their qualification by passing in the remaining subjects required under the former syllabus. [The subjects required by the former syllabus were:—English Language, Latin, Arithmetic, Algebra, Euclid (Book I.), Mechanics, and one of the following: Greek, a modern Foreign Language, Chemistry, Botany, Zoology.]

CONDITIONS OF PASSING IN FIRST AND SECOND CLASSES.

First Class.

Candidates must pass in *eight* subjects, as follows : —

1 and 2. *Two* of the Three English subjects (English, History, Geography) ;

3. One of the Mathematical subjects (Algebra, Euclid), *or* the *third* English subject ;

4. Arithmetic ;

5. A Foreign Language ;

6. A second Foreign Language, *or* one of the Science subjects (Mechanics, Chemistry, Physics, Natural History), *or* Algebra (if not taken as No. 3), *or* Euclid (if not taken as No. 3) ;

7 and 8. Any two subjects not taken as two of the foregoing ;

and must obtain a total of not less than 700 marks. Candidates who obtain 1,200 marks and upwards are placed in the Honours Division.

Second Class.

Candidates must pass in *six* subjects, as follows :—

1. English ;
2. History *or* Geography ;*
3. Arithmetic ;
4. A Foreign Language ;
5. Algebra *or* Euclid, *or* (for Girl candidates) an optional subject ;
6. A second Foreign Language, *or* one of the Science subjects (Mechanics, Chemistry, Physics, Natural History), *or* History (if not taken as No. 2), *or* Geography (if not taken as No. 2), *or* Algebra (if not taken as No. 5), *or* Euclid (if not taken as No. 5) ;

and must obtain a total of not less than 400 marks. Candidates who obtain not less than 550 marks, but less than 700, are placed in the Second Division. Those who obtain a total of not less than 700 marks are placed in the First Division.

---

* A Candidate desiring to qualify for registration as a medical or dental student may omit History and Geography. He must pass, at one examination, in the following subjects: English Language, Latin, Arithmetic, Algebra, Euclid I. II. III., and one of the following: Greek, a modern Foreign Language, Logic; and must obtain the number of marks required for the Second Division of the Second Class. He may take other subjects as optional, provided that the total number does not exceed ten. No Certificate will be awarded in such cases, but the Registrar of the Medical Council will be officially informed of the result of the candidate's examination.

The Spelling and Handwriting are taken into account in the award of marks for the pass.

SUBJECTS OF EXAMINATION.

First Class.

(N.B.—A First Class candidate may not be examined in more than 13 *subjects.)*

1. *English.*

Grammar and Analysis, with *either* Outlines of the History of the Language, *or* questions on *one* of the following books:—(*a*) Shakespeare's "Tempest;" (*b*) Shakespeare's "Richard II.;" (*c*) Milton's "Paradise Lost," V., VI.

2. *English History.*

The paper in English History will contain questions on the following three periods: A.D. 1216-1485; 1485-1688; 1837-1887. Only one of the three periods may be taken by any candidate.

3. *Geography*, including Physical and Mathematical.

4. *Arithmetic.*

5. *Algebra.*

Including Quadratic Equations, with simple questions on Surds, Indices, Progressions, Ratio, Proportion, and Variation.

6. *Euclid.*

Books I.-IV., or the portions of Geometry treated therein. Candidates who show a satisfactory knowledge of Books I.-III. will be allowed to pass.

7. *French.*
8. *German.*
9. *Italian.*
10. *Spanish.*

(*a*) Translation from the foreign language; (*b*) Translation into the foreign language; (*c*) Grammar. In order to pass, candidates must satisfy the Examiner in at least two of the divisions (*a*), (*b*), (*c*).

11. *Latin.*

Any *two* of the undermentioned subjects:—

Cicero, De Amicitia. Virgil, Æneid, Book II.
A Paper of "Unseen" Translation.

The papers will contain grammatical and other questions arising out of the passages set, as well as short and easy "unseen" passages for translation into English. Candidates are required to take—(*a*) and (*b*) Translation into English from both the papers selected, (*c*) Grammar questions from one of these papers, and (*d*) Translation into Latin. They must satisfy the Examiner in three out of these four items.

12. *Greek.*

Xenophon, Anab., Book VI. Greek prose composition of a simple kind is required, and the papers will contain grammatical and other questions arising out of the passages selected for trans-

lation, as well as short and easy passages for translation from authors not herein specified. Candidates must satisfy the Examiner in two parts of the paper.

13. *Inorganic Chemistry.*
(This subject cannot be taken by a candidate who takes both the Physics papers. See Nos. 15 and 16.)

14. *Elementary Mechanics of Solids and Fluids.*
Comprising the elements of Statics, Dynamics, and Hydrostatics.

Subjects in which the same papers are set for both Classes.

15. *Sound, Light, and Heat.* (See Note **A.**)
In this paper candidates are not required to answer more than two-thirds of the questions set. Candidates will, therefore, be able to obtain full marks, either by confining themselves to two of the three branches, or by selecting questions from all three parts of the paper.

16. *Electricity and Magnetism.* (See Note **A.**)

A. Subjects 15 and 16 cannot both be taken by a candidate who takes Chemistry.

17. *Natural History.*—(*a*) Physiology, (*b*) Zoology, (*c*) Botany, (*d*) Geology.

Each paper will contain two sections, elementary and advanced. A candidate will not be examined in more than two sections; but may take either both sections of one subject, or the elementary sections of two subjects. Candidates must qualify either in *the whole* of one paper, or in both of the elementary sections of two papers.

Two papers in Zoology are set: (1) Vertebrata, (2) Invertebrata. Candidates may take either paper, not both.

18. *Logic.*

Second Class.

(*N.B.—A Second Class candidate may not be examined in more than* **10** *subjects.*)

1. *English.*
Candidates are allowed to choose between a paper on general English Grammar and Analysis of Sentences, and a paper on *one* of the following Books :—(*a*) Shakespeare's "Tempest," Acts I. II. III.; (*b*) Shakespeare's "Richard II.," Acts I. II. III.; (*c*) Scott's "Marmion," Cantos V. and VI.; in each case with analysis of simple sentences and easy complex sentences, and grammatical and other questions based on the text.

2. *English History.*
The paper in English History will contain questions on two alternative periods :—(*a*) From the Norman Conquest to the end of the Tudor Period; (*b*) From the Accession of James I. to the Death of George IV. Only one of the two periods may be taken by any candidate.

3. *Geography.*

Candidates are required to show a general knowledge of the chief mountain ranges, rivers, outlines, and boundaries of continents; names and general position of countries and their capitals, with the meaning and use of ordinary geographical terms; and a more detailed knowledge of *one* of the following, at the option of the candidate:—(*a*) Australasia and South America; (*b*) Europe.

4. *Arithmetic.*

Including Simple Questions on the Metric System; but *excluding* cube root, problems on rate and time in interest, compound interest, and stocks.

5. *Algebra.* Including Simple Equations and Fractions.

6. *Euclid.* (*a*) For candidates for Registration as Medical or Dental Students, Books I. II. III., or the subjects treated therein;
(*b*) For other candidates, Book I., or the subjects treated therein.

7. *French.*
8. *German.*
9. *Italian.*
10. *Spanish.*

(*a*) Translation from the foreign language; (*b*) Translation into the foreign language; (*c*) Grammar. In order to pass, candidates must satisfy the Examiner in at least two of the three divisions (*a*), (*b*), (*c*).

11. *Latin.*

Candidates are allowed to choose between a paper of "unseen" translation and a paper on *one* of the following books:—

Cæsar, Gallic War, Book II. Virgil, Æneid, Book II., 1-547.

Simple English sentences for translation into Latin will also be given; and the papers will contain grammatical and other questions arising out of the passages set for translation into English, together with one or more sentences for translation into English from authors not herein specified. Candidates must satisfy the Examiner in at least two parts of the paper.

12. *Greek.*

Xenophon, Anab., Book VI., ch. 1-4, with questions on elementary accidence, and very simple sentences for translation into Greek. Candidates must satisfy the Examiner in at least two parts of the paper.

13. *Inorganic Chemistry.*

(This subject cannot be taken by a candidate who takes both the Physics papers. See Nos. 15 and 16, page 3.)

14. *Elementary Mechanics of Solids and Fluids.*

Comprising the elements of Statics, Dynamics, and Hydrostatics.

Candidates may also select from the list of subjects in which the same papers are set for both classes (Nos. 15 to 18).

H. W. EVE, M.A., *Dean.*
C. R. HODGSON, B.A., *Secretary.*

**** The Papers set at previous Examinations may be had of F. Hodgson, 89, Farringdon Street, E.C., price 6d. each set, by post, 7d.*

COLLEGE OF PRECEPTORS.

REGISTRATION OF MEDICAL AND DENTAL STUDENTS.

Candidates may qualify for registration as Medical or Dental Students at the Certificate Examinations held in June and December, as well as at the Professional Preliminary Examinations held in March and September.

In order to qualify for registration, candidates must at one examination pass in all the subjects required by the General Medical Council* (taking First or Second Class papers), and obtain a total of not less than 550 marks.

Candidates who desire to obtain a College of Preceptors' Certificate as well as to qualify for registration, must pass in either History or Geography in addition to the subjects required by the General Medical Council.*

---

* *The Subjects required by the General Medical Council are:—English Language, Latin, Arithmetic, Algebra, Euclid (Books I., II., III.), and one of the following—Greek, a modern Foreign Language, Logic.*

[A paper on Logic and a Second Class paper on Euclid I.-III. are set at the March and September Examinations, but not at the June and December Examinations. Candidates who wish to qualify at the June and December Examinations must take the First Class Paper in Euclid.]

C. R. HODGSON, B.A.,

Secretary.

BLOOMSBURY SQUARE, W.C.

January, 1893.

DIRECTORY OF MEDICAL PRACTITIONERS EDUCATED AT OR CONNECTED WITH ST. MARY'S HOSPITAL MEDICAL SCHOOL.

This List is necessarily incomplete, and any additions or corrections should be sent to the School Secretary.

LONDON.

Adam, C. D., L.R.C.P., M.R.C.S., 70, Fernhead Road, St. Peter's Park, N.
Akers, W. D., L.S.A., 83, Essex Road, Islington, N.
Allen, C. W., L.R.C.P., M.R.C.S., L.S.A., 55, Sutherland Avenue, Maida Vale, W.
Annis, E. G., L.R.C.P., M.R.C.S., L.S.A., 191, Camberwell Road, S.E.
Armstrong, A. J. M., L.R.C.P. Edin., M.R.C.S., High Street, Southgate, N.
Aspray, C. O., M.D. St. And., F.R.C.S. Edin., M.R.C.S., L.S.A., The Laurels, Mount Avenue, Ealing, W.
Barr, J. C., Junr., L.R.C.P., M.R.C.S., Lock Hospital, Dean Street, Soho,
Bartlett, E., M.R.C.S., L.D.S., 38, Connaught Square, W.
Batley, A. B., L.R.C.P., M.R.C.S., Leyton, Essex.
Battams, J. S., M.R.C.S., 123, Lavender Hill, Wandsworth, S.W.
Bays, J. T., M.D. Lond., M.R.C.S., L.S.A., 77, Finchley Road, South Hampstead, N.W.
Beaumont, A. W., L.R.C.S. Edin., L.S.A., High Street, East Ham, E.
Beggs, J. E., M.B., B.C. Cantab., St. Mary's Hospital, W.
Bensley, C. H., L.R.C.P., M.R.C.S., 127, Fellow's Road, South Hampstead, N.W.
Benson, A., M.B. Oxon., M.R.C.S., 79, Maida Vale, W.
Bilham, J., M.R.C.S., L.S.A., 59, Thorngate Road, Harrow Road, W.
Bingley, E. H., L.R.C.P., M.R.C.S., L.S.A., 1, Powis Gardens, W.
Bird, G. G., M.R.C.S., L.S.A., Ellesmere House, 451, Edgware Road, W.
Bird, M. M., M.D. Durh., M.R.C.P., M.R.C.S., St. Mary's Hospital, W.
Bird, A. Hinckes, L.S.A., 1, Trafalgar Square, Chelsea, S.W.
Bown, J. Q., L.R.C.P., M.R.C.S., Varden House, 127, St. John's Hill, New Wandsworth, S.W.
Brabyn, G. W., L.R.C.P., M.R.C.S., 27, Queen's Road, Wimbledon, S.W.
Broadbent, Sir W. H., Bart., M.D. Lond., F.R.C.P., 84, Brook Street, Grosvenor Square, W.
Broadbent, J. F. H., M.B., B.C. Oxon., L.R.C.P., M.R.C.S., 84, Brook Street, Grosvenor Square, W.
Broadbent, Walter, M.B., B.C. Cantab., L.R.C.P., M.R.C.S., 84, Brook Street, Grosvenor Square, W.
Brown, A. S., F.R.C.S. Edin., M.R.C.S., L.S.A., Holly Lodge, Brockley, S.E.
Butler, F. H., L.S.A., 158, Brompton Road, S.W.
Cagney, J., M.D. Queen's Coll., M.C., M.R.C.P., 93, Wimpole Street, Cavendish Square, W.
Caley, G. N., M.D. Durh., L.R.C.P., M.R.C.S., 17, Castlebar Road, Ealing, W.
Caley, H. A., M.D. Lond., M.R.C.P., M.R.C.S., 24, Upper Berkeley Street, Portman Square, W.
Callender, E. M., M.D. Brux., L.R.C.P., M.R.C.S., 45, Connaught Square, W.
Cameron, A. G. R., M.B., B.S. Durh., L.R.C.P., M.R.C.S., 35, Warrington Crescent, W.
Campbell, D. M. L., L.R.C.P., M.R.C.S., Warwick Villas, York Road, Acton, W.
Campbell, J. W., M.B., B.C., D.P.H. Cantab., M.R.C.P., Highclere, Oakleigh Park, Whetstone, N.
Campbell, W. F., L.R.C.P. Edin., L.S.A., 88, Junction Road, Upper Holloway, N.
Carpenter, P. T., L.R.C.P., M.R.C.S., 179, Portsdown Road, W.
Carpenter, W. S., L.R.C.P., M.R.C.S., 179, Portsdown Road, W.
Cater, J. R., M.R.C.S., Surgeon, Orient R.M.S. "Ormuz."
Chapman, J. S., M.R.C.S., L.S.A., Heyford Terrace, Old South Lambeth Road, S.W.
Chater, A. R., L.R.C.P., M.R.C.S., 72, Kensington Park Road, W.
Cheadle, W. B., M.D. Cantab., F.R.C.P., 19, Portman Street, Portman Square, W.
Chilcott, E. S., L.S.A., 4, Apsley Terrace, Acton.

Clarke, J. Jackson, M.B. Lond., F.R.C.S., 9, Old Cavendish Street, W.
Coad, S. A., L.R.C.P., M.R.C.S., 89, Shepherd's Bush Road, W.
Colbeck, E. H., M.D., D.P.H. Cantab., M.R.C.P., 20, Powis Square, W.
Cole, R. H., M.B. Lond., L.R.C.P., M.R.C.S., 53, Upper Berkeley Street, Portman Square, W.
Collier, H. S., F.R.C.S., L.R.C.P., 30, Norfolk Square, Hyde Park, W.
Collier, J. S., L.R.C.P., M.R.C.S., 30, Norfolk Square, Hyde Park, W.
Coombe, A. T., M.R.C.S., 81, Clarendon-road, Notting Hill, W.
Critchett, G. Anderson, F.R.C.S. Edin., M.R.C.S., 21, Harley Street, Cavendish Square, W.
Crowle, T. H. R., F.R.C.S., 56, Harley Street, Cavendish Square, W.
Cutmore, C. R., M.R.C.S., 52, Warwick Gardens, Kensington, W.
Dalton, J. H. C., B.C. Cantab., L.S.A., Trinity Court, Camberwell, S.E.
Davis, H., M.R.C.S., L.S.A., 60, Queen Anne Street, Cavendish Square, W.
De Butts, S. B. C., M.D. Brux., L.R.C.P., M.R.C.S., 25, Queen Anne's Gate, S.W.
Daniel, W. P. T., L.R.C.P., M.R.C.S., D.P.H., L.S.A., 148, Sutherland Avenue, Maida Vale, W.
Day, G. C., L.S.A., 58, Adelaide Road, South Hampstead, N.W.
Denziloe, W. L. G., M.D. Durh., M.R.C.P., M.R.C.S., 154, Portsdown Road, Maida Vale, W.
De Prenderville, A., L.R.C.P. Edin., M.R.C.S., 3, Great Winchester Street, E.C.
Déqué, L., L.R.C.P., M.R.C.S., 2, York Road, Lambeth, S.E.
De Tatham, H., M.D. Brux., M.R.C.P., M.R.C.S., Junior United Service Club, Charles Street, St. James's, S.W.
Dixon, C. H., L.R.C.P., M.R.C.S., Esher, Surrey.
Dolamore, W. H., L.R.C.P., M.R.C.S., L.D.S., 37, Queen Anne Street, Cavendish Square, W.
Dorin, A. F. L., M.R.C.S., L.S.A., 344, Clapham Road, S.W.
Duke, G. A., M.R.C.S., L.S.A., 9, Cornwall Road, Westbourne Park, W.
Dutch, H., L.R.C.P., 26, Berkeley Square, W.
East, E., M.R.C.S., L.S.A., 16, Upper Berkeley Street, Portman Square, W.
Easton, F. E., L.R.C.P., M.R.C.S., 24, Southwick Street, Hyde Park, W.
Fairles, A. W., M.R.C.S., 93, Edgware Road, W.
Farquharson, R., M.D. Edin., F.R.C.P., M.P., Migvie Lodge, Porchester Gardens, W.
Felce, Stamford, M.R.C.P. Edin., M.R.C.S., Kenmure Lodge, Elgin Avenue, W.
Felce, S. G., M.B., B.C.Cantab., St. Saviour's Infirmary, East Dulwich Grove, S.E.
Fennings, A. A., M.D. Durh., L.R.C.P., M.R.C.S., Camberwell House Asylum, Peckham Road, S.E.
Fenwick, S. C. C., L.S.A., 29, Harley Street, Cavendish Square, W.
Ferguson, R. B., M.B., B.C. Cantab., L.R.C.P., M.R.C.S., 26, Woodland Road, New Southgate, N.
Field, George P., M.R.C.S., 34, Wimpole Street, Cavendish Square, W.
Fisk, W. J., L.D.S., 181, High Road, Kilburn.
Fisk, E. C., L.D.S., 181, High Road, Kilburn.
Fitzgerald, R., M.D. Brux., L.S.A., 31, Sutherland Avenue, Maida Vale, W.
Foster, W. J., F.R.C.S., L.R.C.P., St. Mary's Hospital, W.
Frampton, T. H. T., L.R.C.P. Edin., M.R.C.S., 62, Gloucester Terrace, Hyde Park, W.
Francis, H., M.B., B.C. Durh., L.R.C.P., M.R.C.S., "Avalon," Dale Grove, North Finchley, N.
French, G. W. H., F.R.C.S., Sunny Bank, Church Lane, Hornsey, N.
Garbutt, J. G., M.R.C.S., L.S.A., 49, Summer Street, Southwark, S.E.
Garratt, J., L.S.A., Leman House, 30, Churchfield Road, Acton, W.
Gideon, G. V. M., L.R.C.P., M.R.C.S., 175, Campbell Road, Bow, E.
Goddard, W. H., M.D. Cantab., M.R.C.S., 11, Norfolk Crescent, Hyde Park, W.
Gow, W J., M.D. Lond., M.R.C.P., M.R.C.S., 27, Weymouth Street, Portland Place, W.
Grant, J. E. R., L.R.C.P., M.R.C.S., 2, Charing Cross Chambers, W.C.
Green, H., L.R.C.P., L.R.C.S. Edin., M.R.C.S., Sheppy House, Burnt Ash Hill, Lee, S.E.
Greenwell, Baker, M.D. St. And., M.R.C.S., L.S.A., "Copelaw," 137, Finchley Road, N.W.

Griffith, J., L.R.C.P., F.R.C.S., 7, Grafton Road, Acton, W.
Hall, Wm. W., M.D. Edin., M.R.C.S., 195, Belsize Road, Kilburn, N.W.
Hamlin, W. T., L.S.A., 121, Tredegar Road, Bow, S.E.
Handfield-Jones, M., M.D. Lond., M.R.C.P., M.R.C.S., 35, Cavendish Square, W.
Hardwicke, R. R., L.R.C.P. Edin., M.R.C.S., Charltons, Fairhazel Gardens, South Hampstead, N.W.
Harrison, H. F. E., L.R.C.P., M.R.C.S., 33, Shepherd's Bush Green, W.
Harrison, S. N., M.B., B.C. Cantab., 20, Manor Place, Paddington, W.
Harris, A. G. R., L.R.C.P., M.R.C.S., 33, Shepherd's Bush Green, W.
Harris, F. D., L.R.C.P., M.R.C.S., "Kintore," The Chase, Clapham Common, S.W.
Harris, W. J., M.B., B.C. Cantab., 4, Colville Mansions, Bayswater, W.
Hart, Ernest, M.R.C.S., 38, Wimpole Street, Cavendish Square, W.
Hayward, H. Howard, M.R.C.S., L.D.S., 38, Harley Street, Cavendish Square, W.
Hemsted, E. S., L.R.C.P., M.R.C.S., 3, Brondesbury Road, Kilburn, W.
Hey, C. E. M., L.R.C.P., M.R.C.S., L.S.A., Westbury, Hornsey Lane, N.
Hicks, J. Braxton, M.D. Lond., F.R.C.P., F.R.S., 34, George Street, Portman Square, W.
Higgs, A. W., L.R.C.P., L.R.C.S. Edin., L.S.A., 18, Wellington Square, Chelsea, S.W.
Hill, G. William, M.D., B.Sc. Lond., 24, Wimpole Street, Cavendish Square, W.
Hill, H. G., M.R.C.S., L.S.A., Middlesex Coy. Asylum, Upper Tooting, S.W.
Hill, J. R., L.R.C.P., M.R.C.S., Peterborough House, Fulham, S.W.
Holloway, W. G., M.D. Cantab., M.R.C.S., 5, Bentinck Street, Cavendish Square.
Hopkins, J., L.R.C.P. Edin., M.R.C.S., L.S.A., 93, Camberwell Road, S.E.
Houghton, L. F., L.R.C.P., M.R.C.S., 14, Christchurch Avenue, N.W.
Hudson, E. (late R.N.), M.R.C.S., L.S.A., 91, Godolphin Road, Shepherd's Bush, W.
Huntsman, A. E. F., L.S.A., 190, Camberwell Road, S.E.
Hurlbutt, Spencer, L.R.C.P., M.R.C.S., 15, Old Burlington Street, W.
Jackson, J. W., L.R.C.P. Edin., M.R.C.S., "Eskbank," Winchmore Hill, N.
Jakins, P. S., M.R.C.S., L.S.A., 120, Harley Street, W.
Jay, F. F., M.D. St. And., L.R.C.P., M.R.C.S., Constitutional Club, Northumberland Avenue, W.C.
Jones, T. W. Carmalt, F.R.C.S. Edin., M.R.C.S., Abchurch House, Sherborne Lane, E.C.
Juler, H. E., F.R.C.S., 23, Cavendish Square, W.
Knapp, M. H., L.R.C.P., M.R.C.S., 30, Hazlitt Road, Kensington, W.
Knott, S. J., M.D. St. And., M.R.C.S., L.S.A., 4, Burwood Place, Hyde Park, W.
Lane, J. Ernest, F.R.C.S., 46, Queen Anne Street, Cavendish Square, W.
Lane, C. A., M.B. Lond., St. John's Vicarage, Ealing.
Lansdown, C. E., L.R.C.P., M.R.C.S., 90, Bromfelde Road, Clapham, S.W.
Lawrence, H. Cripps, L.R.C.P., M.R.C.S., 12, Sussex Gardens, Hyde Park, W.
Lees, D. B., M.D. Cantab., F.R.C.P., M.R.C.S., 22, Weymouth Street, Portland Place, W.
Lees, C. A., L.R.C.P., M.R.C.S., 70, Victoria Road, Kilburn, N.W.
Lewin, Friend, L.R.C.P., M.R.C.S., 74, Cornwall Road, W.
Linington, W. W., L.R.C.P., M.R.C.S., Estcourt House, Nightingale Lane, S.W.
Lovell, R. H., L.R.C.P., M.R.C.S., 33, Albert Gate, S.W.
Luff, Arthur P., M.D., B.Sc. Lond , M.R.C.P., 31, Weymouth Street, Portland Place, W.
Lynch, J. Roche, L.R.C.P., M.R.C.S., 8, Boyne Terrace, Holland Park, W.
Mack, C. G., M.B. Lond., L.R.C.P., M.R.C.S., 26 & 28, St. Paul's Road, Canonbury, N.
Maguire, Robert, M.D. Lond., F.R.C.P., 4, Seymour Street, Portman Square, W.
Mantell, H. F., L.R.C.P., M.R.C.S., 64, Carlton Vale, Kilburn, N.W.
Marshall, F. J., M.R.C.S., L.S.A., St. George's Hospital, W.
Marshall, J. B., M.R.C.S., Nightingale Road, Clapton, S.E.
Martley, F. C., M.D. Cantab., The Elms, Buckhurst Hill.
McCleland, Hugh A., L.R.C.P., M.R.C.S., 17, Colville Square, Bayswater, W.
Middleton, J. G., M.D. Aber., M.D. Paris, Constitutional Club, Northumberland Avenue, W.C.
Millson, G., L.R.C.P., M.R.C.S., 135, Kennington Park Road, S.E.

Milson, R. H., M.D. Durh., M.R.C.S., L.S.A., 88, Finchley Road, South Hampstead, N.W.
Mivart, F. St. George, M.D. Louvain, F.R.C.S. Edin., L.R.C.P. Edin., M.R.C.S., 6, Edge Hill, Wimbledon.
Monti, P., L.S.A., 13, Kensington Gore, S.W.
Morris, Malcolm A., F.R.C.S. Edin., M.R.C.S., 8, Harley Street, Cavendish Square, W.
Morton, J. D., M.B. and C.M. Glasgow, 70, King Street, Camden Town, N.W.
Morton, J. L., L.R.C.P., M.R.C.S., 15, Greville Road, Kilburn Priory, N.W.
Murray, George, L.R.C.P., M.R.C.S., 34, Wimpole Street, Cavendish Square, W.
Myers, A. B. R., Brigade-Surgeon, retired, M.R.C.S., L.S.A., 43, Gloucester Street, Warwick Sq., S.W.
Nathan, E. A., M.B., B.S. Lond., L.R.C.P., M.R.C.S., "Lenville," 61a, Portsdown Road, Maida Vale, W.
Newnham-Davis, R., L.R.C.P., M.R.C.S., 19, Greville Road, Kilburn Priory, N.W.
Norton, A. T., F.R.C.S., L.S.A., 101, Harley Street, Cavendish Square, W.
Norton, H. H., L.R.C.P., M.R.C.S., 337, Brixton Road, S.W.
Nourse, W. J. C., L.R.C.P., L.R.C.S. Edin., L.S.A., 7, Parkhurst Road, Holloway, N.
O'Connor, Bernard, M.D. Dub., M.R.C.P., D.P.H., 2, New Square, Lincoln's Inn, W.C.
Overend, Wm., M.B., B.C.L. Oxon., L.S.A., Fulham Infirmary, Hammersmith.
Owen, Edmund, M.B. Lond., F.R.C.S., 64, Great Cumberland Place, W.
Owen, C. J. Rayley, M.R.C.S., L.S.A., 14, Devonshire Terrace, Hyde Park, W.
Page, Herbert W., M.C. Cantab., F.R.C.S., 146, Harley Street, W.
Paine, A., M.B. Lond., 40, Gayton Road, Hampstead, N.W.
Paine, C., M.B. Lond., 54, Lupus Street, South Belgravia, S.W.
Parker, W. T., M.R.C.S., L.S.A., 68, Lillie Road, Fulham, S.W.
Parsons, Hy. F., M.D. Lond., M.R.C.S., L.S.A., D.P.H., Local Government Board, Whitehall, S.W.
Parsons, T. E., M.R.C.S., L.S.A., Paddock House, Wimbledon, Surrey.
Peacock, W. F., M.D. Boux., L.R.C.P., M.R.C.S., L.S.A., York House, Albert Bridge Road, S.W.
Pepper, A. J., M.B. M.S. Lond., F.R.C.S., 13, Wimpole Street, Cavendish Square, W.
Phillips, H. C., M.R.C.S., L.S.A., 77, Marylands Road, W.
Phillips, Sidney, M.D. Lond., F.R.C.P., 62, Upper Berkeley Street, Portman Square, W.
Phillpotts, H. M., L.R.C.P., M.R.C.S., 21, Gordon Road, Ealing, W.
Philps, P. G., M.R.C.S., L.S.A., 21, Russell Road, Kensington, W.
Pridham, W. F., L.R.C.P., M.R.C.S., L.S.A., 106, Earl's Court Road, S.W.
Pritchard, G. E. C., M.B. and B.C. Oxon., 11, Gloucester Terrace, South Kensington, S.W.
Rhodes, C. M., M.B. Lond., L.S.A., St. Mary's Hospital, W.
Ridley, N. C., M.B. Lond., L.R.C.P., M.R.C.S., 30, Norfolk Square, Hyde Park, W.
Roberts, L., M.R.C.S., L.S.A., Park House, Church End, Willesden, N.W.
Roberts, Owen, M.D. St. And., L.R.C.P. Edin., M.R.C.S., 60, Cambridge Gardens, Notting Hill, W.
Roberts, Owen Wm., L.R.C.P., M.R.C.S., 60, Cambridge Gardens, Notting Hill, W.
Roberts, T. A., M.R.C.S., L.S.A., 85, Richmond Road, Barnsbury, N.
Roche, H. L., L.R.C.P. Edin., L.F.P.S. Glas., Grove Lodge, The Grove, Hampstead, N.W.
Rossall, J. C., M.B. Lond., L.R.C.P., M.R.C.S., 4, Weltye Road, Ravenscourt Park, W.
Roughton, Edmund W., M.D., B.S. Lond., F.R.C.S., 33, Westbourne Terrace, Hyde Park, W.
Salisbury-Sharpe, W., L.R.C.P., M.R.C.S., 44, Gloucester Crescent, Hyde Park, W.
Saltmarsh, M. A., L.S.A., 5, St. Andrew's Road, West Kensington, W.
Sampson, H. M., L.R.C.P. Edin., M.R.C.S., Manville Road, Upper Tooting, S.W.
Satchell, W. A., F.R.C.P. Edin., M.R.C.S., L.S.A., 4, Roslyn Gardens, Hampstead, N.W.

Saw, A. J. H., M.B., B.C. Cantab., 160, Westbourne Terrace, W.
Severs, George, L.R.C.P., M.R.C.S., D.P.H., 47, Gerard Street, W.
Sewill, Henry, M.R.C.S., L.D.S., 40, Wimpole Street, Cavendish Square, W.
Shaw, A. E., L.R.C.P., M.R.C.S., 17, Apsley Road, Wandsworth, S.W.
Sieveking, Sir Edward H., M.D. Edin., F.R.C.P., 17, Manchester Square, W.
Silcock, A. Quarry, M.D., B.S. Lond., F.R.C.S., 52, Harley Street, Cavendish Square, W.
Simmons, G. A., M.D., B.S. Lond., L.R.C.P., M.R.C.S., 102, Ladbroke Grove Road, Notting Hill, W.
Simmons, E. W., L.R.C.P., M.R.C.S., 102, Ladbroke Grove Road, Notting Hill, W.
Simmons, W. W., M.B., B.C. Cantab., St. Mary's Hospital, W.
Sleman, R. R., L.S.A., 7, St. Benet Place, Gracechurch Street, E.C.
Smale, Morton A., M.R.C.S., L.D.S., L.S.A., 22A, Cavendish Square, W.
Smith, E. L. T., M.B. Cantab., L.R.C.P. Edin., 55, West Hill, Wandsworth, S.W.
Smith, H. Spencer, F.R.C.S., 92, Oxford Terrace, Hyde Park, W.
Smith, Noble, F.R.C.S. Edin., L.R.C.P., M.R.C.S., 24, Queen Anne Street, Cavendish Square, W.
Smith, W. Towers, M.R.C.S., 22, Harley Street, Cavendish Square, W.
Smurthwaite, T. E., L.S.A., 7, Victoria Terrace, Harrow Road, W.
Spicer, Scanes, M.D., B.Sc. Lond., M.R.C.S., L.S.A., 28, Welbeck Street, Cavendish Square, W.
Spitzly, J. H., L.R.C.P., M.R.C.S., 1, Douglass Road, Canonbury, N.
Staples, J. H. P., M.D. St. And., M.R.C.S., 9, Burwood Place, Norfolk Crescent, W.
Steer, Wm., M.R.C.S., L.S.A., Fulham Union Infirmary, Fulham Palace Road, W.
Steegmann, E. J., L.R.C.P., M.R.C.S., L.S.A., 34, Dancer Road, Fulham, S.W.
Stephenson, Sydney, M.B. Edin., F.R.C.S. Edin., L.S.A., 62, Welbeck Street, Cavendish Square, W.
Stewart, A. Hastings, M.R.C.S., 13A, Charles Street, St. James' Square, S.W.
Stocker, W. W., L.R.C.P., M.R.C.S., 1, Park Avenue, Willesden Lane, N.W.
Stott, Hugh, L.R.C.P., M.R.C.S., L.S.A., D.P.H., Fritton Lodge, Colney Hatch, N.
Symes, J. O., L.R.C.P., M.R.C.S., 24, Southwick Street, Hyde Park, W.
Symes, W. Legge, M.R.C.S., L.S.A., 59, Brondesbury Villas, N.W.
Tanner, Herbert, L.R.C.P., M.R.C.S., Hartington House, Devonshire Road, S. Lambeth, S.W.
Thomas, G. Danford, M.D. Brux., M.R.C.S., Park Lodge, Paddington, W.
Thorne, Atwood, L.R.C.P., M.R.C.S., St. Mary's Hospital, W.
Thurgar, B. B., M.D. Edin., M.R.C.P., 97, Regent Street, W.
Tilly, A., L.S.A., 10, Garlinge Road, Brondesbury, N.W.
Vintras, Achille, M.D. St. And., M.R.C.S., 19A, Hanover Square, W.
Vintras, G. C. L., M.B. Durh., B.Sc. Paris, L.R.C.P., M.R.C.S., The French Hospital, 172, Shaftesbury Avenue, W.C.
Vivian, R. T., L.R.C.P. Edin., M.R.C.S., "Roseville," Winchmore Hill, N.
Wakefield, R. Clarke, M.D. Brux., M.R.C.S., L.S.A., 144, Lancaster Road, Notting Hill, W.
Walker, J. R., L.R.C.P. Edin., M.R.C.S., L.S.A., 41, Hamilton Terrace, St. John's Wood, N.W.
Wall, R. B., M.R.C.S., L.S.A., 72, Bishop's Road, Bayswater, W.
Waller, Augustus, M.D. Aber., F.R.S., 16, Grove End Road, N.W.
Watteville, A. de, M.D. Bâle, B.Sc. Lond., M.R.C.S., 30, Welbeck Street, Cavendish Square, W.
Welsh, Inman, L.R.C.P. Edin., M.R.C.S., 39, St. Quintin's Avenue, N. Kensington, W.
Whitcombe, P. P., M.B. Lond., M.R.C.S., L.S.A., 164, Earl's Court Road, Kensington, S.W.
White, Edmund, L.R.C.P. Edin., L.S.A., 19, Park Terrace, Regent's Park, N.W.
Wigmore, A.W., L.R.C.P., "Avoca," Compagne Gardens, South Hampstead, N.W.
Wilkin, G. C., L.R.C.P., M.R.C.S., L.S.A., 39, Weymouth Street, Portland Place, W.
Winter, G. M., L.R.C.P., M.R.C.S., L.S.A., D.P.H., North Western Hospital, Haverstock Hill, N.
Wood, E. A., L.R.C.P., M.R.C.S., L.S.A., Eugénie House, Barry Road, Dulwich, S.E.

Wood, H. M., L.R.C.P., M.R.C.S., 261, Barry Road, Dulwich, S.E.
Wood, W. C., L.R.C.P., M.R.C.S., 261, Barry Road, Dulwich, S.E.
Yelf, J. B., L.R.C.P., M.R.C.S., 103, Sutherland Avenue, Maida Vale, W.
Young, E. Parker, M.R.C.S., L.S.A., 30, Westbourne Square, W.

PROVINCIAL.

ALDERSHOT, Hants—
J. C. Barr, L.R.C.P., L.S.A., 2, Cranmore Cottages.

ASHFORD, Kent—
R. Minors, M.R.C.S., L.S.A., Rolvenden.

ASHCOTT, Somerset—
G. Forden, M.R.C.S., L.S.A.

ATTLEBORO', Norfolk—
W. G. Watson, M.R.C.S., L.S.A., Kent House.

AYSGARTH, Yorks—
A. Baker, L.R.C.P. Edin., M.R.C.S.

BANBURY, Oxon—
A. B. Franey, L.R.C.P., L.R.C.S. Edin.
H. R. Jacobs, L.R.C.P. Edin., M.R.C.S., Culworth.

BANSTEAD, Surrey—
A. Lattey, L.R.C.P., M.R.C.S.

BARNSTAPLE, Devon—
C. M. Cooke, L.R.C.P., M.R.C.S., 2, Law Vale Parade.

BARTON-UNDER-NEEDWOOD, Staffs.—
T. Dixon, L.R.C.P., M.R.C.S.

BATH, Somerset—
T. T. Brunyate, M.B. and B.Ch. Oxon., Kingswood School.
Edgar Morgan, M.B. Lond., Forefield House, Lyncombe.
F. J. Poynton, L.R.C.P., M.R.C.S., The Rectory, Kelston.

BEXHILL-ON-SEA, Sussex—
J .P. B. Wills, M.D. and M.S. Durh., M.R.C.S.

BICESTER, Oxon.—
G. F. Glinn, L.R.C.P., M.R.C.S.

BIDEFORD, Devon—
W. Bartlett, M.R.C.S., 6, Bridgeland St.

BIRMINGHAM, Warw.—
S. Aspinall, L.R.C.P., L.R.C.S. Edin., Greylands, Erdington.
E. L. Freer, M.R.C.S., 31, Newhall Street.
J. R. Fuller, L.R.C.P., M.R.C.S., L.S.A., Birmingham and Midlands Children's Hospital.
O. J. Kauffmann, M.D. Lond., M.R.C.P., M.R.C.S., L.S.A., 22, Broad Street.
C. Lyddon, M.R.C.S., L.R.C.P. Edin., Oldbury.
S. Palmer, L.R.C.P.I., Washwood-heath Road, Saltley.

BISHOP'S AUCKLAND, Durham—
E. T. Johnson, M.R.C.S., Bondgate.

BOGNOR, Sussex—
F. C. Osborne, L.R.C.S. Edin., L.S.A., 4, Sudley Terrace.

BOLTON, Lanc.—
J. H. Robinson, L.R.C.P. Edin., 125, Newport Street.
G. H. Snowden, M.R.C.S., Winter-Hey-House, Norwich.

BOROUGHBRIDGE, Yorks.—
H. T. Daggett, M.B. and B.C. Camb., L.R.C.P., M.R.C.S.

BOSTON, Lincoln—
W. H. Smith, M.R.C.S., L.S.A., 25, Pen Street.
A. E. Wilson, M.B. Lond., L.S.A., High Street.

BOURNEMOUTH, Hants.—
G. R. Bickerstaff, L.R.C.P., M.R.C.S., St. James' Square, Boscombe.
C. H. Broadhurst, L.R.C.P., M.R.C.S., L.S.A., "Woodwall," St. John's Wood Road.
J. Deans, M.D. Durh., M.R.C.S., L.S.A., c/o Messrs. Preston & Francis.
W. T. Ord, L.R.C.P., M.R.C.S., "Greenstead," Madeira Road.

BOURTON-ON-THE-MOOR, Glouc.—
W. Churchill Moore, M.B., B.C. Cantab.

BOXMOOR, Herts—
G. A. D. Mahon, M.R.C.S., L.S.A., "Brooklands," Moorland Road.

BRACKLEY, Northampton—
L. E. Parkhurst, M.B., B.Ch. Oxf., L.S.A., Buckingham House.

BRECON, Brecon—
P. E. Hill, M.R.C.S., L.S.A., Latham House, Crickhowell.

BRIGHTON, Sussex—
A. C. Bridges, M.R.C.S., L.S.A., 29, York Place.
C. F. Goode, M.R.C.S., L.S.A., 5, St. Peter's Place.
T. Lyle. M.D. Aberd., L.R.C.P., M.R.C.S., 6, Park Crescent.
W. A. Mallam, L.R.C.P., M.R.C.S., Sussex County Hospital.
H. F. Nunes, L.R.C.P., M.R.C.S., L.S.A., Lying-in-Hospital, West Street.

O. R. Prankerd, M.D. Edin., M.R.C.S., 6, Evelyn Terrace.
F. S. Scovil, M.R.C.S., 72, Dyke Road.
E. L. Sortain, M.B. Cantab.

BRISTOL, Glouc.—
R. W. Brimacombe, L.R.C.P., M.R.C.S., Kingswood Park.
C. E. P. Fowler, F.R.C.S., L.R.C.P., c/o Messrs. Gribble & Co., Small Street.
H. W. G. Macleod, M.B.Edin., 23, Victoria Square, Clifton.
A. B. Prowse, M.D. Lond., F.R.C.S., 5, Lansdown Place, Clifton.
A. Talbot, 14, Richmond Hill, Clifton.

BROADSTAIRS, Kent—
N. E. Cresswell, M.D. St. And., M.R.C.S., L.S.A., Laburnum House, St. Peter's Road.

BROUGH, Yorks.—
A. G. R. Harris, L.R.C.P., M.R.C.S., Market Weighton.

BUCKFASTLEIGH, S. Devon.
H. Ubsdell, M.R.C.S., L.S.A.

BUNTINGFORD, Herts.
B. Cocks, L.R.C.P. Edin., M.R.C.S.

BURNLEM, Staffs.—
W. L. Bentley, L.S.A., Wedgewood Place.

CAMBERLEY, Surrey—
H. Manders, F.R.C.S., L.S.A., Agincourt House, York Town..

CAMBRIDGE, Camb.—
U. K. Dutt, B.Sc. Lond., M.R.C.S., L.S.A., D.P.H., Palm Villa, Mill Road.
L. Roberts, L.S.A., Caius College.
W. R. Roper, M.D. Dub., L.R.C.P. Edin., 3, Camden Place.
A. R. Sieveking, L.R.C.S., L.R.C.P. Edin., Gwydir House, Mill Road.

CAMFELFORD, Cornwall—
C. C. Vigurs, M.B., B.C. Cantab.

CARDIFF, Glam.—
W. Williams, M.B., B.Ch. Oxon., M.R.C.S., L.S.A., D.P.H., The Health Department, County Offices, Westgate Street.

CASTLE-CAREY, Somerset—
C. P. Coombs, M.D. Lond., M.R.C.S.

CASTLE-DONINGTON, Leicestershire—
W. J. Butler, L.R.C.P., M.R.C.S., L.S.A., Fairlawn.

CHEADLE, Staffs.—
H. L. Webb, M.R.C.S., L.S.A.

CHELMSFORD, Essex—
E. P. Cockey, M.D. Lond., M.R.C.S., Little Waltham.

CHELTENHAM, Gloue.—
R. Cresswell, M.R.C.S., L.S.A., D.P.H., 3, Lansdowne Place.

CHEPSTOW, Mon.—
A. G. Lawrence, M.D. St. And., M.R.C.S., L.S.A., The Cedars.

CHICHESTER, Sussex—
T. Heywood, L.R.C.P., M.R.C.S., The Infirmary.

CHULMLEIGH, N. Devon—
J. Tucker, M.R.C.S., L.S.A., East Street.

CIRENCESTER, Gloue.—
C. B. Hall, L.R.C.P., M.R.C.S., South Cerney.

CLIFTON, Yorks.—
H. W. Kershaw, L.R.C.P., M.R.C.S., N. Riding Asylum.

CLIFTON, Gloue.—See BRISTOL.

COVENTRY, Warw.—
A. F. Bill, M.B., B.Ch. Oxon., Radford Road.
M. M. Moore, M.D. Durh., L.R.C.P., M.R.C.S., 1, The Quadrant.
F. F. White, F.R.C.S., L.R.C.P., 13, Priory Row.

CRAWLEY, Sussex—
T. J. Hitchins, L.R.C.P., M.R.C.S., L.S.A., D.P.H., Broadfield.

CRICKHOWELL, Brecon.—
P. E. Hill, M.R.C.S., L.S.A., Latham House.

CROYDON, Surrey—
J. J. Redfern, M.D. Belf., 33, Wellesley Road.
R. W. Wilson, M.R.C.S., L.R.C.P.Edin., Union Infirmary.

DARLINGTON, Durham—
J. Hern, M.D. Edin., F.R.C.S., M.R.C.S., D.P.H., Semmercote.

DARTFORD, Kent—
J. D. Seller, L.R.C.P., M.R.C.S., The Bridge House.

DARTMOUTH, Devon—
R. W. Soper, M.R.C.S., L.S.A.

DERBY, Derby—
S. A. Clarke, L.R.C.P., M.R.C.S.
J. S. Scriven, M.D. Brux., L.R.C.P., L.R.C.S. Edin., Gervase House, Duffield.

DEVONPORT, Devon—
R. D. Hodson, Surg.-Maj., L.R.C.P. Edin., M.R.C.S., 4, Outram Terrace, Stoke.
A. C. Rendle, M.B., B.C. Cantab., L.R.C.P., M.R.C.S., 48, St. Aubyn Street.

DONCASTER, York—
W. R. Willey, L.S.A., General Infirmary.

DOULAIS, Glamorganshire—
J. R. Evans, L.R.C.P., M.R.C.S., 36, Union Street.

DURHAM, Durham—
H. A. Collinson, M.B., B.C. Durh., 10, Gilesgate.

EASTBOURNE, Sussex—
E. Downes, M.D. Brux., F.R.C.S. Edin., L.R.C.P., Mellerstein House, Bolton Road.
S. A. Clarke, L.R.C.P., M.R.C.S., Ravensdown, 27, Guy's Road.

EAST GRINSTEAD, Surrey—
S. C. Austin, M.R.C.S., L.S.A., Lingfield.

EAST MOULSEY, Surrey—
W. W. Hardwicke, M.D. St. And., M.R.C.P., L.R.C.S. Edin., Wolsey Road.
J. J. Knox, M.B., B.C.Cantab., L.R.C.P., M.R.C.S., Redlands.

EATON, Norwich—
A. J. Belemore, M.R.C.S., L.S.A., "Northdene."

EDGWARE, Middlesex—
F. Earle, M.R.C.S.

EGHAM HILL, Surrey—
W. H. Beresford, L.R.C.P., M.R.C.S., Mount Lee Lodge.

EGHAM, Surrey—
W. T. Drew, L.R.C.P., M.R.C.S., L.S.A., Littlecroft.

ELTHAM, Kent—
O. M. White, M.R.C.S., L.S.A., High Street.

EPSOM, Surrey—
W. R. Tytheridge, L R.C.P., M.R.C.S., Old Manor House.

ESHER, Surrey—
C. H. Dixon, L.R.C.P., M.R.C.S., Lammas House.

EVERSHOT, Dorset—
C. C. Skardon, L.S.A.

EXETER, Devon—
H. B. Harrison, M.R.C.S., L.S.A., 21, Magdalen Street.

FALMOUTH, Cornwall—
F. G. Bullmore, L.S.A., Stratton Place.

FAREHAM, Hants—
A. S. Hanson, L.R.C.P., M.R.C.S., Titchfield.

FARINGDON, Berks—
H. D. Hey, L.R.C.P., M.R.C.S., Eastfield.

FARNBOROUGH, Hants—
T. G. Lithgow, F.R.C.S. Edin., L.R C.P., L.S.A., D.P.H., Blackwell House.

FELIXSTOWE, Suffolk—
C. Havell, L.R.C.P., M.R.C.S.

FLEETWOOD, Lanc.—
R. V. Ash, M.B. Aberd., L.R.C.P., M.R.C.S., L.S.A., The Esplanade.
W. H. Williams, M.D. Edin., M.R.C.S., Rossall School.

FOLKESTONE, Kent—
A. J. de Butts, L.S.A., 45, Cheriton Road.

FORDINGBRIDGE, Hants—
G. R. R. Paine, M.R.C.S., L.S.A.

FRAMLINGHAM, Suffolk—
J. B. Drew, L.R.C.P., L.R.C.S. Edin., The Haynings.

FROME, Somerset—
J. F. Parsons, M.R.C.S., L.S.A., Common Hill.

GLAMORGAN, Glamorgan—
J. Williams, L.R.C.P., L.R.C.S. Edin., Mountain Ash.

GLOUCESTER, Glouc.—
F. T. Bond, M.D. Lond., M.R.C.S.
J. R. Liston, L.R.C.P., M.R.C.S., Bristol Road.

GOSPORT, Hants—
B. F. Parish, L.S.A., Haslar Hospital.

GRAVESEND, Kent—
E. E. R. Faulkner, L.R.C.P., L.R.C.S., 5, Wrotham Road.
A. G. Hinks, M.B. Durh., L.R.C.P., M.R.C.S., Custom House.

GREAT GRIMSBY, Lincolnshire—
R. Brocklesby, L.R.C.P. Edin., M.R.C.S.

GREAT YARMOUTH, Norfolk—
J. N. B. Vickers, L.R.C.P., M.R.C.S., 7, St. George's Terrace.

HALESWORTH, Suffolk—
P. J. L. Morris, L.R.C.P., M.R.C.S.

HALESOWEN, Worcester—
W. T. Ord, L R.C.P., M.R.C.S., Townsend House.

HAMPTON COURT, Middlesex—
H. W. Seager, M.B., M.S. Durh., M.R.C.S., The Green.

HARROGATE, York.—
J. A. Atkinson, L.R.C.P., M.R.C.S., Starbeck.
W. H. Walker, M.D. Brux., L.R.C.P., M.R.C.S., Argyle House, Station Parade.

HARROW-ON-THE-HILL, Middlesex—
A. H. Bindloss, M.B., B.C. Cantab., L.R.C.P., M.R.C.S.

HASTINGS, Sussex—
C. A. Brodribb, M.R.C.S., L.S.A., 3, White Rock.

HAVERHILL, Suffolk—
M. J. Doidge, M.R.C.S., L.S.A., Elmhurst.

HAVERSFORD WEST, Pemb.—
P. A. Lloyd, F.R.C.S., L.R.C.P., High Street.

HELSTON, Cornwall—
J. E. Appleton, L.R.C.P., M.R.C.S., Lizard.

HENFIELD, Sussex—
F. Lewis, L.R.C.P., M.R.C.S., L.S.A., Bromfield.

HENLEY, Oxford—
J. Lidderdale, M.R.C.S., L.S.A., Northfield House.
H. C. L. Morris, M.D. Brux., L.R.C.P., M.R.C.S., Hambledon.

HERNE BAY, Kent—
E. C. Fenoulhet, L.R.C.P., L.R.C.S. Edin., Hollamby House.

HETTON-LE-HOLE, Durham—
F. H. Dayus, L.R.C.P., M.R.C.S., Lyons Terrace.

HINDON, Salisbury—
J. C. Blythe, L.R.C.P., L.R.C.S. Edin., L.S.A., Southridge House.

HODESDON, Herts—
A. J. Bisdée, M.R.C.S., L.S.A., Norris Lodge.

HOLSWORTHY, Devon—
T. L. Ash, M.R.C.S., L.R.C.P. Edin., L.S.A., Penroses.
E. O. Kingdon, L.R.C.P., M.R.C.S.

HOLYHEAD, Anglesey—
O. T. Williams, M.R.C.S., L.R.C.P.I., Rhosygaer.

HOLYWELL, Flintshire—
K. M. Lloyd, M.R.C.S.

HORLEY, Surrey—
E. J. Edwardes, M.D. Lond., M.R.C.P., L.R.C.S. Edin., L.S.A., Haroldsea.

HORRABRIDGE, S. Devon—
G. T. Revell, L.R.C.P. Edin., M.R.C.S.

HORSHAM, Sussex—
R. T. Gravely, L.R.C.P., M.R.C.S., Cowfold.

HULL, Yorks—
E. P. Hardey, L.R.C.P., M.R.C.S., Springbank.

HUNGERFORD, Berks—
W. Mill, L.R.C.P. Edin., M.R.C.S.

HURSTPIERPOINT, Sussex—
H. H. Pearce, M.R.C.S., L.S.A.

ILFRACOMBE, Devon—
E. G. Boon, L.R.C.P., M.R.C.S., Brookdale Lodge.

ILMINSTER, Somerset—
E. Stephens, L.R.C.P. Edin., M.R.C.S., The Chantry.

IPSWICH, Suffolk—
G. H. Hetherington, L.R.C.P., M.R.C.S., L.S.A., 3, Museum Street.

ISLIP, Oxon—
T. E. Blick, L.R.C.P., M.R.C.S., L.S.A.
G. T. B. Blick, L.R.C.P., M.R.C.S., L.S.A.

JARROW-ON-TYNE, Durham—
F. de R. Norman, M.B. Edin., L.R.C.P., L.R.C.S., 3, Grange Road, West.

KEIGHLEY, Yorks—
J. N. Dobie, L.S.A., Townfield House.

KEW, Surrey—
G. R. Cundell, M.D. Durh., M.R.C.S., L.S.A., Brunswick House, Cumberland Gate.
W. H. Cundell, M.R.C.S., L.S.A., 1, The Avenue.
T. M. King, M.R.C.S., 32, Mortlake Road.
E. L. Payne, L.R.C.P., M.R.C.S., L.S.A., Lock Hospital, Harrow Road, W.

KIDDERMINSTER, Worc.—
F. T. Frampton, L.R.C.P. Edin., M.R.C.S., 28, Mill Street.

KIRBY-MALZEARD, Yorks.—
R. W. S. Bishop, L.R.C.P., M.R.C.S., Chircheby House, near Ripon.

LEICESTER, Leic.—
F. W. Lewitt, L.R.C.P., M.R.C.S., Abbotsleigh, Belgrave Road.
H. H. Lovell, L.R.C.P. Edin., M.R.C.S., Husbands Bosworth.
R. P. Smallwood, The Infirmary.

LEYTON, Essex—
A. B. Batley, L.R.C.P., M.R.C.S.

LINGFIELD, Surrey—
S. C. Austin, M.R.C.S., L.S.A.

LITTLEHAMPTON, Sussex—
F. C. Bryan, M.R.C.S., L.S.A.

LIVERPOOL, Lanc.—
G. C. A. Moir, L.R.C.P., M.R.C.S., 25, Merton Road, Bootle.
J. M. Packer, M.D. Edin., M.R.C.S., Huyton.

C. B. Voisey, M.D. Lond., F.R.C.S., L.S.A., D.P.H., 108, Hartington Street, Sefton Park.

LLANDUDNO, Carn.—
E. L. Freer, M.R.C.S., Ormeside, Church Walk.

LLANELLY, Carmarthen—
A. G. R. Cameron, M.B., B.S. Durh., L.R.C.P., M.R.C.S.
E. Evans, M.B., B.C. Durh., M.R.C.S., D.P.H., 1, Goring Place.
S. B. Williams, L.S.A., Pontyberem.

LONG MELFORD, Suffolk—
H. S. Turner, M.R.C.S.

LOWESTOFT, Suff.—
J. P. Smith, L.R.C.P., L.R.C.S. Edin., Aston Lodge, London Road.

LUTON, Beds.—
H. Sworder, L.R.C.P., M.R.C.S., L.S.A., Durham House.

LYDFORD, Devon—
C. A. Fuller, M.B. Lond., L.R.C.P., M.R.C.S., Rossmoyne.

LYDNEY, Gloucester—
H. Cook, M.D. St. And., M.R.C.S., F.R.C.P., Priors Mesne.

LYME REGIS, Dorset—
J. Spurr, M.R.C.S., L.S.A.

MAIDENHEAD, Berks—
J. R. Fuller, L.R.C.P., M.R.C.S., L.S.A., Ellington House.

MALDON, Essex—
W. E. Facey, M.B. Cantab., M.R.C.S., West Square.

MALVERN, Worc.—
C. F. Grindrod, L.R.C.P. Edin., L.S.A., Wyche-Side.
W. E. Luscombe, L.R.C.P. Edin., M.R.C.S., Clearwell.

MANCHESTER, Lanc.—
W. O. Jones, M.R.C.S., L.S.A., The Downs, Bowdon.
C. T. Parsons, M.B. Lond., L.S.A., Coy. Asylum, Prestwich.
J. S. Prowse, M.B., B.C. Cantab., L.S.A., 175, Lloyd Street, Greenheys.
A. Renshaw, M.D. Brux., M.R.C.S., L.S.A., Lindenholme, Wardle Road, Sale.

MARGATE, Kent—
E. Iliewicz, L.R.C.P., M.R.C.S., Royal Sea Bathing Infirmary.
A. W. Rowe, M.B. Durh., M.S., M.R.C.S., 1, Cecil Street.
B. Thornton, L.R.C.P., M.R.C.S., 14, Cecil Street.

MARLBOROUGH, Wilts.—
J. B. Maurice, M.D. St. And., F.R.C.S., L.S.A., Lloran House.
G. T. K. Maurice, L.R.C.P., M.R.C.S., Lloran House.
O. C. Maurice, L.R.C.P., M.R.C.S., Lloran House.

MARKET RASEN, Lincoln—
E. W. Barton, M.D. Brux., L.R.C.P., M.R.C.S.
G. H. Barton, L.R.C.P., M.R.C.S., The Grange.

MELTHAM, Huddersfield—
A. M. Hickley, L.R.C.P., M.R.C.S., The Helmet.

MESSINGHAM, Lincoln—
T. B. F. Eminson, M.R.C.S., L.S.A.

MORETON-IN-MARSH, Glouc.—
J. N. Moore, M.R.C.S., L.S.A.
M. Style, L.R.C.P., M.R.C.S.

MORCHARD BISHOP, Devon—
G. A. H. Barton, M.R.C.S., L.S.A.

MORTIMER, Berks—
G. H. Davis, L.R.C.P. Edin., M.R.C.S., L.S.A.

NEWBURY, Berks—
R. Hickman, M.R.C.S., L.S.A.

NEWCASTLE-ON-TYNE, North—
H. W. Davies, L.R.C.P. Edin., M.R.C.S., 38, Jesmond Road.
R. B. Duncan, M.D. Durh., 7, Tankerville Terrace.
H. L. Hatch, L.R.C.P., M.R.C.S., 45, Lovaine Place.
C. U. Laws, M.B. Durh., M.R.C.S., 246, Westgate Street.

NEWCASTLE, Staffs.—
G. C. R. Bull, M.B. Lond., F.R.C.S., L.R.C.P., Brunswick Street.

NEWMARKET, Cambs.—
Percy Grieves, L.R.C.P., M.R.C.S.

NEWPORT, Essex—
W. A. Smith, M.B. Oxon., M.R.C.S., Belmont House.

NEWPORT, I. of Wight—
A. A. Martin, L.R.C.P., M.R.C.S., Maycroft House.

NEWQUAY, Cornwall—
N. E. Norway, L.R.C.P., M.R.C.S.

NEWTON ABBOTT, S. Devon—
T. H. C. Goodwin, L.R.C.P., M.R.C.S., Highwick.

NORTHALLERTON, Yorks.—
A. E. Bartrum, L.R.C.P., L.R.C.S.Edin.

NORTHAMPTON, N'hampt.—
J. M. Bryan, jr., L.R.C.P., M.R.C.S., 61, Abingdon Street.
E. J. Fernandez, L.R.C.P., L.R.C.S. Edin., Sulgrave, Near Banbury.

NOTTINGHAM, Notts.—
H. B. Ellerton, L.R.C.P., M.R.C.S., County Asylum.

OLDHAM, Lanc.—
T. Procter, M.R.C.S., 361, Ashton Road.

ORMSKIRK, Lanc.—
H. Wickham, M.R.C.S., L.S.A., Rufford.

OWSTON FERRY, Lincolnshire—
W. C. Lodwidge, L.R.C.P., M.R.C.S.

PADSTOW, Cornwall—
R. P. Griffin, L.R.C.P., M.R.C.S., L.S.A.

PENZANCE, Cornwall—
H. Davy, M.D. St. And., M.R.C.S., L.S.A., Morrab Villa.
G. B. Millett, L.R.C.P. Edin., M.R.C.S., L.S.A., 19, Chapel Street.

PETERBOROUGH, N'hampt.—
D. W. Tomlinson, M.R.C.S., L.S.A., Priestgate.

PLYMOUTH, Devon—
A. V. Crossing, L.R.C.P., M.R.C.S., 11, Hill Park Crescent.
T. Leah, M.R.C.S., L.S.A., 85, Durnford Street, Stonehouse.
O. O. Rogers, M.D. Univ. N. York, M.R.C.S., L.S.A., 3, Phoenix Place, Stonehouse.
C. D. Lindsey, L.R.C.P., M.R.C.S., "Holmsdale," Lockyer Road.

PONTYPOOL, Mon.—
E. S. Wood, L.R.C.P.I., M.R.C.S., Clarence House.

POOLE, Dorset—
H. W. Scratchley, L.R.C.P., M.R.C.S., Pelham House, High Street.

PORTLAND, Dorset—
J. B. Cooke, L.R.C.P., L.R.C.S. Edin., H.M. Prison.

PORTSMOUTH, Hants.—
L. K. H. Hackman, L.R.C.P., L.R.C.S. Edin., L.S.A., 28, Kingston Road.

PRESCOT, Lanc.—
W. H. Cossens, L.S.A., Atherton Street.

PRESTON, Lanc.—
Geo. Spear, M.R.C.S., L.S.A., 1, Albert Terrace, Moor Park.

PUCKERIDGE, Herts—
Hugh Ealand, L.R.C.P., L.R.C.S. Edin., L.S.A., The Grange.

PURLEY, Surrey—
H. A. Kidd, L.R.C.P., M.R.C.S., Cane Hill Asylum.

RAMSGATE, Kent—
F. Tyrrell, M.R.C.S., L.S.A., Easton House.

READING, Berks.—
O. Lowsley, M.R.C.S., L.S.A., Eldon Square.

REDDITCH, Worc.—
W. F. Webster, L.R.C.P., M.R.C.S., Studley.

REIGATE, Surrey—
C. R. Handfield-Jones, L.R.C.P., M.R.C.S., L.S.A., Acacia Villa, Wray Park.

ROTHERFIELD, Sussex—
A. T. Masters, L.S.A.

ROTHERHAM, Yorks.—
H. C. Barr, L.R.C.P., M.R.C.S., Wentworth.
J. Branson, M.R.C.P., L.R.C.S. Edin., L.S.A., Carnson House.
P. Slack, L.S.A., East Bank, Nelson Street.
R. F. Waites, L.R.C.P., M.R.C.S., East Bank, Nelson Street.

RUGBY, Warw.—
G. Shackleford, M.R.C.S., Husbands Bosworth.

RUGELEY, Staffs.—
R. Freer, M.B., B.C. Cantab., L.S.A.

SALTASH, Cornwall—
J. S. F. Clark, M.R.C.S.

SHEERNESS, Kent—
W. H. H. Strother, L.R.C.P. Edin., M.R.C.S., 28, High Street, Miletown.

SHEFFIELD, Yorks.—
E. Barber, L.R.C.P. Edin., L.S.A., 259, Glossop Road.
F. W. Clifton, L.R.C.P. Edin., M.R.C.S., 356, Glossop Road.
W. E. Ryves, L.R.C.P., L.R.C.S. Edin., 12, Paradise Square.
E. W. Thomson, L.R.C.P., L.R.C.S. Edin., Hanover Villa, Broomspring Lane.
G. Wilkinson, M.B., B.C. Cantab., F.R.C.S., L.S.A., 37, Barber Road.

SHIPLEY, Yorks.—
E. Thornton. M.B., B.C. Cantab., M.R.C.S., L.S.A., Belmont.

SHIPSTON-ON-STOUR, Worcestershire—
G. H. Snowdon, M.R.C.S.

SILLOTH, Cumb.—
C. H. Powers, L.R.C.P., M.R.C.S., 4, Park Terrace.

SOUTHAMPTON, Hants—
H. J. H. Bullen, M.R.C.S., L.S.A., Hythe.
J. F. Gillett, M.B., B.C. Cantab., Eastleigh.
R. D. H. Gwillim, L.R.C.P., M.R.C.S., L.S.A., 3, Laura Place.
A. B. Wade, M.B. Edin., M.R.C.S., L.S.A., 5, Moira Place.

SOUTHSEA, Hants—
R. F. Gilmour, M.R.C.S., L.S.A., 52, Lawrence Road.
C. Graves, L.R.C.P., M.R.C.S., Woodthorpe, Wilson Grove.

SOUTH HAYLING, Hants—
A. E. May, L.R.C.P., M.R.C.S., "Chandos."

SOUTHWOLD, Suffolk—
A. W. C. Herbert, L.S.A., The Old Elms.

STAINES, Middlesex—
C. Batchelor, L.R.C.P., M.R.C.S., 1, Fairfield Avenue.
V. Warren Low, M.B. Lond., L.R.C.P., M.R.C.S., Thames View.

ST. LEONARDS-ON-SEA, Sussex—
G. Garrard, L.R.C.P., M.R.C.S., L.S.A., 1, Warrior Gardens.
O. E. Higgens, M.B. Durh., L.R.C.P., M.R.C.S., Sunnyside, London Road.
W. H. Spencer, M.D. Cantab., M.R.C.P., 11, Warrior Square.

STOURPORT, Worc.—
J. S. Scriven, M.D. Brux., L.R.C.P., L.R.C.S. Edin., L.S.A., Abberley.

SUNBURY, Middlesex—
A. H. Willoughby, L.R.C.P., M.R.C.S., The Cedars.

SURBITON, Surrey—
J. H. Jeffcoat, M.R.C.S., L.S.A. (Dept. Surg.-Gen. retired), 12, Avenue Elmers.

TETWORTH, Oxon.—
E. D. Joscelyne, L.S.A., Ibstone Rectory.

TEWKESBURY, Glouc.—
W. L. Liston, M.D. Brux., L.R.C.P., M.R.C.S., Church Street.
A. F. Turner, L.R.C.P., L.R.C.S. Edin., Church Street.

THAMES DITTON, Surrey—
A. Senior, M.B., B.C. Cantab., Hurst House.

TOTNES, Devon—
D. A. Fraser, M.D. Brux., M.R.C.S., L.S.A., Pomeroy House, Bridgetown.

TORPOINT, Devon—
S. G. Vinter, L.R.C.P., M.R.C.S., L.S.A., Porte Rouge.

TORQUAY, Devon—
W. Tillinghast Atwool, M.B. Lond., L.R.C.P., M.R.C.S., 1, Portland Place.

TREGONY, Cornwall—
C. S. Bennetts, M.B., B.C. Camb.

TUNBRIDGE WELLS, Kent—
W. Laird-Cox, M.R.C.S., L.S.A., Southborough.

UXBRIDGE, Middlesex—
L. A. Francis, L.R.C.P., M.R.C.S., 45, St. Andrew's.
E. J. Parrott, L.R.C.P., M.R.C.S., Hayes.
W. Rayner, M.R.C.S., L.S.A., 69, St. Andrew's.

WALTON, Suff.—
F. A. Brooks, M.D. Brux., L.R.C.P., M.R.C.S., The Sycamores.

WALTHAM ABBEY, Essex—
G. R. Bickerstaff, L.R.C.P., M.R.C.S.

WARGRAVE, Berks—
J. B. Coumbe, M.D. Brux., F.R.C.S., L.R.C.P., L.S.A.

WARWICK, Warwick—
H. Tibbits, M.B. Edin., L.R.C.P., M.R.C.S.

WESTON-SUPER-MARE, Somers.—
G. B. Fraser, M.R.C.S., L.S.A., Belvedere, Beach Road.

WHITCHURCH, Hants—
E. S. Hemsted, L.R.C.P., M.R.C.S., "Haverhill."

WIGAN, Lanc.—
J. A. Webster, M.R.C.S., L.S.A., Bidston House.

WINCHCOMB, Gloue.—
W. Cox, M.R.C.S., L.S.A.

WINDSOR, Berks—
B. L. Robinson, L.R.C.P., M.R.C.S., St. Leonardsdale Cottage.

WIVELISCOMBE, Somerset—
J. W. Pratt, L.R.C.P. Edin., M.R.C.S., L.S.A., Bourne House.

WOLVERHAMPTON, Staffs.—
R. M. Smyth, M.B. Lond., L.R.C.P., M.R.C.S., Hillside, Tettenhull.

WOOLWICH, Kent—
G. H. Baird, L.S.A., 2A, Eleanor Road.

WOOTTON-UNDER-EDGE, Glouc.—
B. Simmons, M.R.C.S., L.S.A.

WORCESTER, Worc.—
A. H. Cameron, L.R.C.P. Edin., M.R.C.S., Greenfield, Bath Road.
W. E. Luscombe, L.R.C.P. Edin., M.R.C.S., Clearwell, Malvern Link.

WREXHAM, Denb.—
A. E. C. Roberts, L.S.A., Rofft House, Rossett.

WYMESWOLD, Leic.—
E. H. Hicks, M.R.C.S., L.S.A.

YEOVIL, Somerset—
P. J. Kingston, L.R.C.P., M.R.C.S.

RESIDENT ABROAD.

Carpenter, P. T., L.R.C.P., M.R.C.S., British Honduras.
Davis, G. C., L.R.C.P., M.R.C.S., 167, Liverpool Road, Hyde Park, Sydney, N.S. Wales.
De Montbrun, D. A., L.R.C.P., M.R.C.S., Port of Spain, Trinidad, W. Indies.
Farquharson, W. G. R., L.R.C.P., M.R.C.S., Jamaica.
Hill, F. P., Gold Coast, S. Africa.
Lavis, H. J. J., M.D. Naples, M.R.C.S., L.S.A., 7, Chiatomone, Naples, Italy.
Lyle, C. C. V., L.R.C.P., M.R.C.S., Cachar, Assam, India.
Millican, K. W., M.R.C.S., L.R.C.P. Edin., San Quintin, Lower California, Mexico.
Mivart, F. St. George, M.D., B.S. Louvain, F.R.C.P., M.R.C.S., Villa Santa, Nice.
Maloney, W. R. N., M.R.C.S., L.S.A., West Melbourne, Victoria, Australia.
Ortlepp, A. J., L.R.C.P., M.R.C.S., Africa.
Roth, Felix, L.R.C.P., M.R.C.S., Oil Rivers Protectorate, Gold Coast, Africa.
Saratz, Hans, Pontresina, Engadine, Switzerland.
Shopoff, P. T., L.R.C.P., M.R.C.S., Philippolis, East Roumelia.
Sieveking, H. E., L.R.C.P., M.R.C.S., Fort Tuli, S. Africa.
Stephenson, F. J. O., L.R.C.P., M.R.C.S., Burmah.
Summerhayes, J. O., L.R.C.P., M.R.C.S., India.
Tidey, S. A., M.D. Lond., M.R.C.P., M.R.C.S., L.S.A., 10, Via Panzani, Florence, Italy.
Wise, A. T. T., M.D. Brux., L.R.C.P., M.R.C.S., Montreux, Switzerland.

NAVAL, MILITARY, AND INDIAN MEDICAL SERVICES.

Anderson, A. R. S., M.B. Cantab., M.R.C.S., D.P.H., Surg.-Capt., Bengal Army.
Anderson, E. C., L.R.C.P., M.R.C.S., L.S.A., Surg.-Lieut., Army.
Bainbridge, G., M.D. Durh., M.R.C.P., M.R.C.S., L.S.A., Brigade Surgeon Lieut.-Col., Bombay Army.
Baird, A., M.B. Aberd., F.R.C.S. Edin., Surg.-Capt., Army.
Bamfield, H. J. K., L.R.C.P., M.R.C.S., Surgeon, Indian Medical Service.
Burniston, H. S., M.B. Dunelm, Haslar Hospital.
Dobie, Stanley L., L.R.C.P. Edin., M.R.C.S., L.S.A., Surg.-Lieut.-Col., Madras Army.
Dyson, H. J., F.R.C.S., L.S.A., Surg.-Capt., Bengal Army.
Finch, E. J., L.R.C.P., M.R.C.S., L.S.A., Surgeon, R.N.
Fowler, P., F.R.C.S., L.R.C.P., Surg.-Lieut., Army.
Gabbett, P. R. D., L.R.C.P. Edin., M.R.C.S., Surg.-Lieut.-Col., Army.
Gilbert, C. E. L., L.R.C.P.I., M.R.C.S., Surg.-Capt., Bengal Army.
Giles, G. M. J., M.B. Lond., F.R.C.S., L.S.A., Surg.-Capt., Bengal Army.
Gilmour, R. F., M.R.C.S., L.S.A., Surgeon R.N.
Goodwin, T. H. C., L.R.C.P., M.R.C.S., Surg.-Lieut., Army.
Graham, W. A. S. J., L.R.C.P., M.R.C.S., Surg.-Capt., Army.
Griffiths, R. S. P., L.R.C.P., M.R.C.S., L.S.A., Fleet Surgeon, R.N.
Hale, G. E., D.S.O., L.R.C.P. Edin., M.R.C.S., Surg.-Capt., Army.
Hale, C. H., L.R.C.P., M.R.C.S., Surg.-Capt., Army.
Hayes, A. E., D.S.O., L.R.C.P. Edin., M.R.C.S., Surg.-Major, Army.
Hayes, J. P. S., L.R.C.P.I., M.R.C.S., Surg.-Capt., Army.
Hayman, S. J. W., L.R.C.P., L.R.C.S. Edin., Surg.-Capt., Army.
Henvey, W., L.R.C.P., M.R.C.S., Surg.-Capt., Bengal Army.
Hodson, R. D., L.R.C.P. Edin., M.R.C.S., Surg.-Major, Army.
Holt, R. H. E. G., L.R.C.P., M.R.C.S., L.S.A., Surg.-Lieut., Army.
Honey, T. E., M.D. Durh., L.R.C.P., M.R.C.S., Surgeon, R.N.
Jeffcoat, J. H., M.R.C.S., L.S.A., Deputy Surg.-Gen., Army (retired).
Joubert, C. H., M.B. Lond., F.R.C.S., Surg.-Lieut.-Col., Bengal Army.
Mahon, E. E., C.B., L.R.C.P. Edin., M.R.C.S., Fleet Surgeon, R.N.

Major, N. B., M.R.C.S., L.S.A., Brigade Surgeon Lieut.-Col., Army.
Myers, A. B. R., M.R.C.S., L.S.A., Brigade Surgeon Lieut.-Col., Army (retired).
Newland, C. F., L.R.C.P. Edin., M.R.C.S., Staff-Surgeon, R.N.
Nicholson, E., M.R.C.S., L.S.A., D.P.H., Brigade Surgeon Lieut.-Col., Army.
Preston, T. J., M.R.C.S., L.R.C.P., L.S.A., Staff-Surgeon, R.N.
Ridley, N. C., M.B. Lond., L.R.C.P., M.R.C.S., Surgeon, R.N. (retired).
Roche, E. A., M.R.C.S., L.S.A., Surg.-Major, Army.
Rogers, F. A., D.S.O., L.R.C.P., M.R.C.S., Surg.-Capt., Bengal Army.
Rogers, L., M.B., B.S. Lond., F.R.C.S., L.R.C.P., Surgeon, Indian Medical Service.
Sargent, J. F., M.R.C.S., L.S.A., Brigade Surgeon Lieut.-Col., Madras Army.
Sargent, A. F., M.R.C.S., L.S.A., Surg.-Major, Madras Army.
Smith, M. H., L.R.C.P. Edin., M.R.C.S., Surg.-Major, Madras Army.
Sweetnam, S. W., L.R.C.P., M.R.C.S., Surg.-Lieut., Army.
Thomson, S. J., M.R.C.S., L.S.A., D.P.H., Surg.-Major, Bengal Army.
Thomson, W. B., L.R.C.P. Edin., M.R.C.S., Surg.-Capt., Army.
Wall, A. J., M.D., B.S. Lond., F.R.C.S., L.R.C.P., Surgeon, Bengal Army (retired).
Warren, C. F., L.R.C.P., M.R.C.S., L.S.A., Surgeon, R.N.
Wood, J. C., L.R.C.P., M.R.C.S., Surgeon, R.N.
Young, P. G. R., L.R.C.P. Edin., M.R.C.S., Surg.-Major, Army.

De Gruyther, E. J., L.R.C.P., L.R.C.S. Edin., address unknown.
Heubeck, F. E., L.S.A., address unknown.
King, H. W. T., M.R.C.S., L.S.A., travelling.
Perkins, John, M.R.C.S., L.S.A., address unknown.
Liston, J. R., L.R.C.P. Edin., M.R.C.S., address unknown.
Scalan, C. E. F., M.B. Glasgow, address unknown.
Stacpoole, H. de, L.S.A., address unknown.

☞ *It is particularly requested that any errors or omissions in this List may be communicated to the School Secretary.*

ST MARY'S HOSPITAL.

GROUND PLAN OF HOSPITAL, SCHOOL BUILDINGS AND OUT-PATIENTS DEPARTMENT.

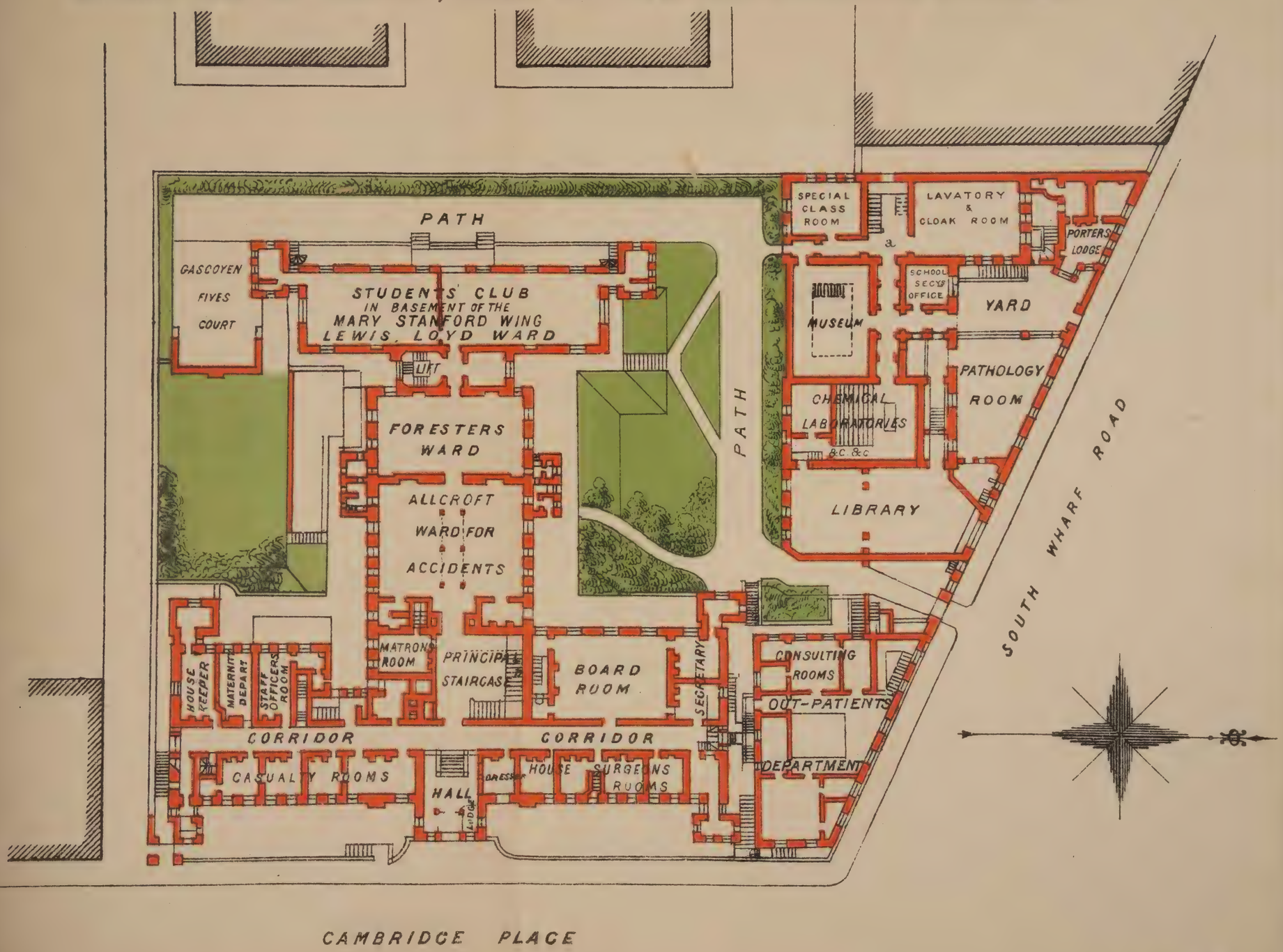

S. Salter
Architect.

Scale ..
50 Feet to an Inch.

A. Examination Hall. B. Royal College of Physicians. C. Royal College of Surgeons.

St. Mary's Hospital

MEDICAL SCHOOL.

WINTER SESSION, 1895-96.

The Session will be opened on Tuesday, October 1st, at 4 p.m., with an Introductory Address by A. P. LAURIE, ESQ., M.A. Cantab., B.Sc. Edin., *Lecturer on Chemistry in the Medical School.*

The Annual Dinner of Past and Present Students will be held on Tuesday, October 1st, in the King's Hall, Holborn Restaurant. MALCOLM MORRIS, ESQ., F.R.C.S.E., *Surgeon in charge of the Skin Department, has kindly consented to take the Chair.*

HONORARY MEDICAL STAFF

OF

ST. MARY'S HOSPITAL.

MEDICAL.

Consulting Physician.

Sir EDWARD SIEVEKING, M.D.

Consulting Physician Accoucheur.

Dr. BRAXTON HICKS, F.R.S.

Physicians.

Sir W. H. BROADBENT, Bart., M.D.
Dr. CHEADLE.
Dr. LEES.

Physicians in charge of Out-Patients.

Dr. SIDNEY PHILLIPS.
Dr. R. MAGUIRE.
Dr. A. P. LUFF.

Physician Accoucheur.

Dr. MONTAGU HANDFIELD-JONES.

Physician Accoucheur in charge of Out-Patients.

Dr. W. J. GOW.

Physician to Children's Out-Patients' Department.

Dr. SIDNEY PHILLIPS.

SURGICAL.

Consulting Surgeon.

Mr. H. SPENCER SMITH.

Consulting Dental Surgeon.

Mr. H. HOWARD HAYWARD.

Surgeons.

Mr. A. T. NORTON.
Mr. EDMUND OWEN.
Mr. HERBERT W. PAGE.

Surgeons in charge of Out-Patients.

Mr. A. J. PEPPER.
Mr. A. Q. SILCOCK.
Mr. J. ERNEST LANE.

Surgeon to Children's Out-Patients' Department.

Mr. A. J. PEPPER.

Ophthalmic Surgeons.

Mr. G. A. CRITCHETT.
Mr. H. JULER.

Aural Surgeon.

Mr. G. P. FIELD.

Aural Surgeon in charge of Out-Patients.

Dr. WILLIAM HILL.

Surgeon to Skin Department.

Mr. MALCOLM MORRIS.

Surgeon to Throat Department.

Dr. SCANES SPICER.

Dental Surgeon.

Mr. MORTON SMALE.

Administrator of Anæsthetics—Mr. HENRY DAVIS.

Electro-Therapeutical Officer—Dr. J. CAGNEY.

MEDICAL SCHOOL COMMITTEE.

Col. STANLEY G. BIRD.	Dr. DANFORD THOMAS.
CHARLES BIRD, Esq.	ALFRED SCORER, Esq.
Dr. FELCE.	EDWARD SMITH, Esq.
Surgeon-General GORDON, C.B.	E. PARKER YOUNG, Esq.

IN CONJUNCTION WITH

THE HONORARY MEDICAL STAFF, THE LECTURERS IN THE MEDICAL SCHOOL, AND THE DEAN.

CONTENTS.

PAGE

Hospital Staff 2
Medical School Committee 3
Contents 4
The Dean's Report 5
Hours of Hospital Visits 11

HOSPITAL AND MEDICAL SCHOOL—

General Information 12
Museum 15
To the Student 16
Course of Study 17
Entrance Scholarships and Regulations 19
Class Prizes, &c. 20
Appointments in the Hospital 23
Table of Fees 24

LECTURERS AND TEACHERS 26
Rota of Lectures and Classes 27

LECTURES—Winter Session, 1895-96.—

Clinical Medicine and Surgery 28
Principles and Practice of Medicine . 28
Principles and Practice of Surgery . 28
Operative and Practical Surgery 29
Pathology and Morbid Anatomy 29
Practical Pathology 29
Descriptive and Surgical Anatomy .. 30
Practical Anatomy 30
Physiological Department 31
Biology 32
Chemistry and Physics 33
Ophthalmology 34

LECTURES—Summer Session, 1895-96.—

Materia Medica and Therapeutics .. 34
Midwifery and Diseases of Women .. 35
Medical Jurisprudence 35
Hygiene 36
Mental Diseases 36
Chemistry and Physics 36
Ophthalmology 37
Throat Diseases 37

PAGE

Tutorial Classes 37
Special Subjects 38

SPECIAL CLASSES—

Preliminary Scientific M.B. 38
Intermediate M.B. 40
Final M.B. Lond., and F.R.C.S. 40
St. Mary's Hospital Gazette 40
Residential College 41
Prizes and Certificates, 1894-95 42
List of Students educated at St. Mary's Hospital who have passed the Examinations in the years 1894-95 43
Students' Club 48
Medical Society 48
Athletic Clubs 48
Members of Staff since 1851 49
Lecturers and Teachers in the Schools since its Foundation 50
Introductory Lecturers 53
Deans of the School 53
Holders of Scholarships, Prizes, &c., since the Foundation of the School 54
Resident Medical Officers 58
Honours List 61
Papers for Entrance Scholarships .. 66
Regulations of the General Medical Council in regard to the Registration of Medical and Dental Students 70
Preliminary Examination in Arts 76

MATRICULATION AT THE UNIVERSITY OF LONDON 76

COLLEGE OF PRECEPTORS 76

Directory of Medical Practitioners educated at or connected with St. Mary's 77

THE DEAN'S REPORT

On the Progress of St. Mary's Hospital Medical School for the Year 1894—95.

OUR retrospect for the year 1894-5 is no less encouraging than was that for the previous twelvemonth. The new entries in October last amounted to 76 for the full curriculum and 80 for special courses. Our grand total of 156 is, in fact, with three exceptions, in advance of that of the other metropolitan medical schools, among which, as regards the number of full students, St. Mary's holds, as in 1893-4, the third position. Our Summer entries for 1895 are 49, of which 33 are for special courses. To the high character of the instruction given and to the industry of the members of our various classes we have practical testimony in the long list of honours and other successes obtained by St. Mary's men in their professional examinations during the past year.

At the University of Oxford T. T. Brunyate, B.A., and W. Overend, M.A., have taken the degree of M.D. At the University of Cambridge R. B. Ferguson, B.A., and F. C. Martley, B.A., have taken the degree of M.D., and G. E. W. Cotter, M.A., J. N. Dobie, M.A., A. K. Gordon, B.A., L. N. Harding, B.A., G. P. Mathew, B.A., R. P. Smallwood, B.A., and Horace Smith, B.A., those of M.B. and B.C.; and A. G. R. Cameron and J. H. C. Dalton have qualified in Sanitary Science. The following have also passed:—In the 1st M.B. Examination, Part I., T. W. Bates, B.A.; in the 2nd M.B. Examination, Part I., F. J. Gaine; in the 3rd M.B. Examination, Part I., W. Fletcher, B.A., G. E. Hadow, M.A., R. J. E. Hanson, R. McCarthy, B.A., C. H. Pentreath, B.A., A. C. Ransome, B.A., and E. G. Sworder, B.A.

With reference to the Honours Examinations of the University of London, it was lately remarked by one of the leading medical journals that "of the larger schools, Guy's, and of the smaller ones, St. Mary's, shows the best record." At this University our year's successes have been as follows:—Messrs. J. L. Morton and E. A. Nathan have

passed the M.D. Examination in Medicine, and A. Paine that in State Medicine; at the Final M.B. and B.S. Honours Examination, J. S. Collier and F. J. Poynton were placed in the 1st class in Medicine, and the latter in the 2nd class in Obstetric Medicine; A. Stanley in the 2nd class and R. H. Steen in the 3rd class in Medicine; and J. S. Collier (awarded a Scholarship and Gold Medal) and A. Stanley in the 1st class, and F. D. Harris in the 3rd class in Forensic Medicine. At the Final Pass M.B. Examination, J. S. Collier, F. J. Poynton, and A. Stanley qualified in the 1st, and F. Chown, R. Corfe, D. E. Evans, S. P. James, F. D. Harris, H. F. Mantell, A. A. Martin, and R. H. Steen in the 2nd division. At the Intermediate M.B. Examinations, A. Howell took 3rd class honours in Anatomy, and W. C. Wood passed in the 1st, and A. Burn, G. R. Elwin, J. T. Leon, H. F. Mantell, F. A. H. Michôd, A. E. Payne, C. Rundle, R. O. Sibley, and H. Sugden in the 2nd division, in which also E. Shepherd obtained a position for Physiology. A. E. Horn was placed in the 3rd class at the Intermediate Science Honours Examination in Zoology, F. S. Dawe in the 1st division at the Intermediate Science Examination, and C. E. W. Buckley and A. S. Gardiner in the 1st, and W. A. Trumper in the 2nd division at the Preliminary Scientific Examination, at which also V. C. Bensley, H. B. Cunningham, W. Ferris, A. H. Foster, H. R. Nutt, S. E. J. Wallbridge, and W. B. Watson passed in all subjects, and J. F. E. Bridger in Biology, and T. Leah and H. J. Van Praagh in Chemistry.

At the University of Durham the degrees of M.B. and B.S. have been gained by R. M. C. H. Cooper, J. R. Fuller, and M. S. Paterson, the degree of M.B. by F. A. Cooke and J. W. Summerhayes, the latter taking a 2nd class in Honours, and that of Bachelor in Hygiene by R. B. Duncan.

J. F. H. Broadbent, M.A., M.D. Oxon., has passed the Final Examination for the Membership of the Royal College of Physicians, E. Evans that for the Fellowship of the Royal College of Surgeons, and C. B. Hall, N. C. Ridley, Herbert Tanner, W. D. Wiggins, W. C. Wood, and F. J. Worth, the 1st Professional Examination for the Fellowship. The Diploma in Public Health of the Conjoint Board has been gained by A. Paine, C. Paine, and J. O. Symes.

Since the issue of the last prospectus 27 St. Mary's men have passed the Final Examinations for the diploma of L.R.C.P. and M.R.C.S., and 31 have passed the 2nd Examination in Anatomy and Physiology. In the 1st Examination our successes have been in Chemistry 34, in Materia Medica 17, in Practical Pharmacy 15, in Elementary Anatomy and Physiology under the old regulations 4, in

Elementary Biology 28, and in Elementary Anatomy 36. Last January nine, and in March eleven students passed the 2nd Examination of the Conjoint Board in Physiology, making in all 20 out of 27 sent up for examination since the commencement of the year.

During the past year the diploma of L.S.A. has been gained by 9 of our students, and 6 have passed in the subjects of Medicine and Forensic Medicine at the Final Examination, and 5 in those of Anatomy and Physiology at the Primary Examination of the Society of Apothecaries.

In the competition for the Army Medical Service, G. K. T. Maurice was placed 7th, J. Hay Campbell 9th, and J. Grech 10th; in that for the Indian Medical Service, H. A. F. Knapton was 13th, and E. M. Iliewicz 18th in the list of successful candidates. At the Netley Examination for the same Service C. H. Bensley and E. J. Morgan both passed, the former securing the Parkes' Memorial Medal in Hygiene.

Among other events of the past year, I have to record the re-appointment of Mr. Edmund Owen and the election of Mr. Herbert Page as Examiner in Surgery to the Royal College of Surgeons, and the re-election of Dr. Luff as Examiner in Forensic Medicine in the University of London and in the Victoria University, and of Dr. Sidney Phillips as Examiner in Pharmacology and Therapeutics to the University of London. We note moreover with satisfaction the acceptance by Dr. Burdon Sanderson, F.R.S., of the Regius Professorship of Medicine, and by Mr. Francis Gotch, F.R.S., of the Waynflete Professorship of Physiology at Oxford. It is my very pleasing duty also to refer to the recognition of the abilities of several more of our old St. Mary's men, in their appointment to various posts of professional importance. Mr. A. Stanley, M.B. Lond., has been elected Assistant Physician to the Manchester and Salford Hospital for Skin Diseases, Dr. J. W. Campbell, House Physician to the Hospital for Sick Children, Great Ormond Street, and Mr. A. L. Jackson, M.B., B.C. Cantab., House Surgeon to the same Hospital, and Mr. R. H. Steen, M.B. Lond., House Physician to the Brompton Hospital for Consumption. Messrs. E. C. Anderson and R. H. E. Holt have been promoted to be Surgeon Captains. Further, Mr. Bertram Thornton has become a J.P., and Chairman of the Sanitary Committee of the Borough of Margate, Dr. J. R. Cundell, J.P. of Kew, and Chairman of the Health Committee of Richmond, and Mr. W. W. Stocker, District Councillor for the Willesden Green Ward on the Willesden District Council.

The alterations in our Staff are the succession to the late Dr.

Alder Wright of Mr. A. P. Laurie, M.A., B.Sc., as Lecturer on Chemistry, of Dr. Sidney Phillips, as Joint Lecturer on Medicine, of Mr. F. A. St. John by Mr. H. B. Lacey, as Demonstrator of Biology, and of Dr. W. Hill by Mr. H. S. Collier, F.R.C.S., as Demonstrator of Anatomy, and further, the appointment of Dr. Hill as Aural Surgeon to Out-Patients, and the resignation of the Treasurership by Dr. Sidney Phillips.

We have to deplore the removal by death of Dr. Alder Wright, F.R.S., Mr. P. G. Philps, M.R.C.S., L.S.A., Mr. A. R. Chater, L.R.C.P., M.R.C.S., Mr. C. M. Rhodes, M.B. Lond., L.S.A., Surgeon A. W. E. B. Barrett, L.R.C.P., L.R.C.S. Edin., R.N., and Mr. W. Towers Smith, M.R.C.S.

The late Dr. Wright's knowledge of chemical practice and technology, and of the ever increasing domain of chemical and physical fact and theory can be described only as little short of the marvellous. No student who has had occasion to consult him for the elucidation of difficulties will forget his kindly, patient, and painstaking endeavours to clear the intellectual horizon, and to confer upon the questioner an exact perception of the matter to be demonstrated. Needless to say that the message indited on the news of his decease, that "The Medical Committee of St. Mary's Hospital Medical School beg to offer to Mrs. Alder Wright and family their sincere condolence on the death of their late colleague, who has for so many years held in such a distinguished manner the post of Lecturer on Chemistry and Physics," was as heartfelt as unanimous.

In January, this year, was issued the first number of *The St. Mary's Hospital Gazette*, which, both as a disseminator of professional information and as a means of binding together all St. Mary's men, whether young or old, should have a future influential for great good among us. Our best thanks are due to the Editor, Dr. H. A. Caley, and to Mr. F. H. Madden, the Financial Manager.

There is one little financial matter to which it is desirable that I should advert. The first instalment of fees has been fixed at £45 instead of £40, the extra payment of £5 conferring upon students the membership of the Library, Medical Society, Students' Club, and all the Athletic Clubs. There is also now an additional fee of £3 for the Mental Diseases' course. The total fees are, accordingly, £138 in one payment, or £143 in instalments of £45, £40, £30, and £28. There are no further charges, except in the case of the Special Classes mentioned on page 40. Students who have passed the Examinations in Anatomy and Physiology at a University are admitted as perpetual pupils of the

Hospital and Medical School on payment of a single sum of 54 guineas (£56 14s.), or 27 guineas (£28 7s.) annually, the fee in any case covering the expenses of membership of the Library and of the various Clubs. University students who have entered previous to passing their examinations in Anatomy and Physiology are required to pay an annual fee of 27 guineas.

As regards the Hospital, the principal event of the past year was undoubtedly the commencement in November of the erection of the Clarence Memorial Wing. On this the builders are now at work, and we hope soon to see it in its finished state. As is shown in the plate, and in the accompanying description of it by Mr. Emerson, the Architect, the new Out-Patients' Department will cover the whole of the basement of the new wing, and will give us an increase of six times our present space. Great attention has been paid to the arrangements for lighting and heating the rooms and corridors, in which it is proposed to employ electricity instead of gas. The possession of this new Department will enable us to inaugurate a complete and perfect system of seeing out-patients. The practical importance of this to the students, whose experience must of necessity be largely acquired among these patients, it is impossible to over-estimate. I need not here dwell on the advantages which will accrue to the Medical School on the completion of the other portions of the new wing, more especially of the wards for lying-in women, where our students will be afforded opportunities, not to be met with within the walls of any Metropolitan General Hospital, of obtaining, under suitable direction, a sound knowledge of obstetric practice.

For the carrying on of the routine work of our Hospital, we are, unfortunately, still in urgent need of funds, so that it is with much pleasure that I have to announce that H.R.H. The Princess of Wales, who will be accompanied by our President, H.R.H. The Duke of York, and by the Duchess, has graciously consented to open at the end of June a Bazaar for the benefit of St. Mary's.

In conclusion, I cannot too strongly insist on the importance to the welfare of our Medical School of individual and united efforts on the part of all its friends and associates for the speedy carrying into effect of the whole of our building scheme. We need, I think, only the fulfilment of this desideratum to ensure our increasing prosperity.

GEORGE P. FIELD,
Dean.

June 10*th*, 1895.

CLARENCE WING,
ST. MARY'S HOSPITAL,

The new Out-Patients' Department and Dispensary in connection with St. Mary's Hospital, now in course of erection, of which a plan is shown, will occupy the whole of the basement floor of the new Clarence Wing. This floor is, however, only a half basement, the windows in it being well above the road level, and with areas ten and twelve feet wide.

The Patients will enter from Stanley Place on the West side by means of a sloping way, passing first into the Registration Room and thence right and left for men and women into the large Waiting Hall; thence through the various Consulting Rooms, four in number, to the Dispensary Waiting Room.

The arrangements are so contrived that no Patient need again pass through the Waiting Hall. After obtaining their medicines the Patients would go out by another sloping way into Cambridge Place on the East. Near the Entrance and in connection with the Registration Hall there is a Waiting Room for suspected Fever cases, with separate exit.

Each Consulting Room has two Dressing Rooms and a Clerk's Room attached. The Consulting Rooms are considerably larger than those in the present Out-Patients' Department.

The heating will be by open fire-places in the Consulting Rooms, and hot water radiators, and the ventilation by means of open windows and skylights, and a system of descending flues and main channel under floors to an upcast shaft.

There will be double windows on the side towards Praed Street, and the internal walls will be lined up to a height of 5 or 6 feet with glazed bricks, and above that with Keene's cement.

There is a Staircase in connection with the ground floor near the Entrance for the convenience of Medical Officers attending this department. The Lift also supplies means of communication with the upper floors.

Adjoining the Dispensary is a large Laboratory and Drug Store with a Dispenser's Room.

St Mary's Hospital, Paddington.
Clarence Wing.

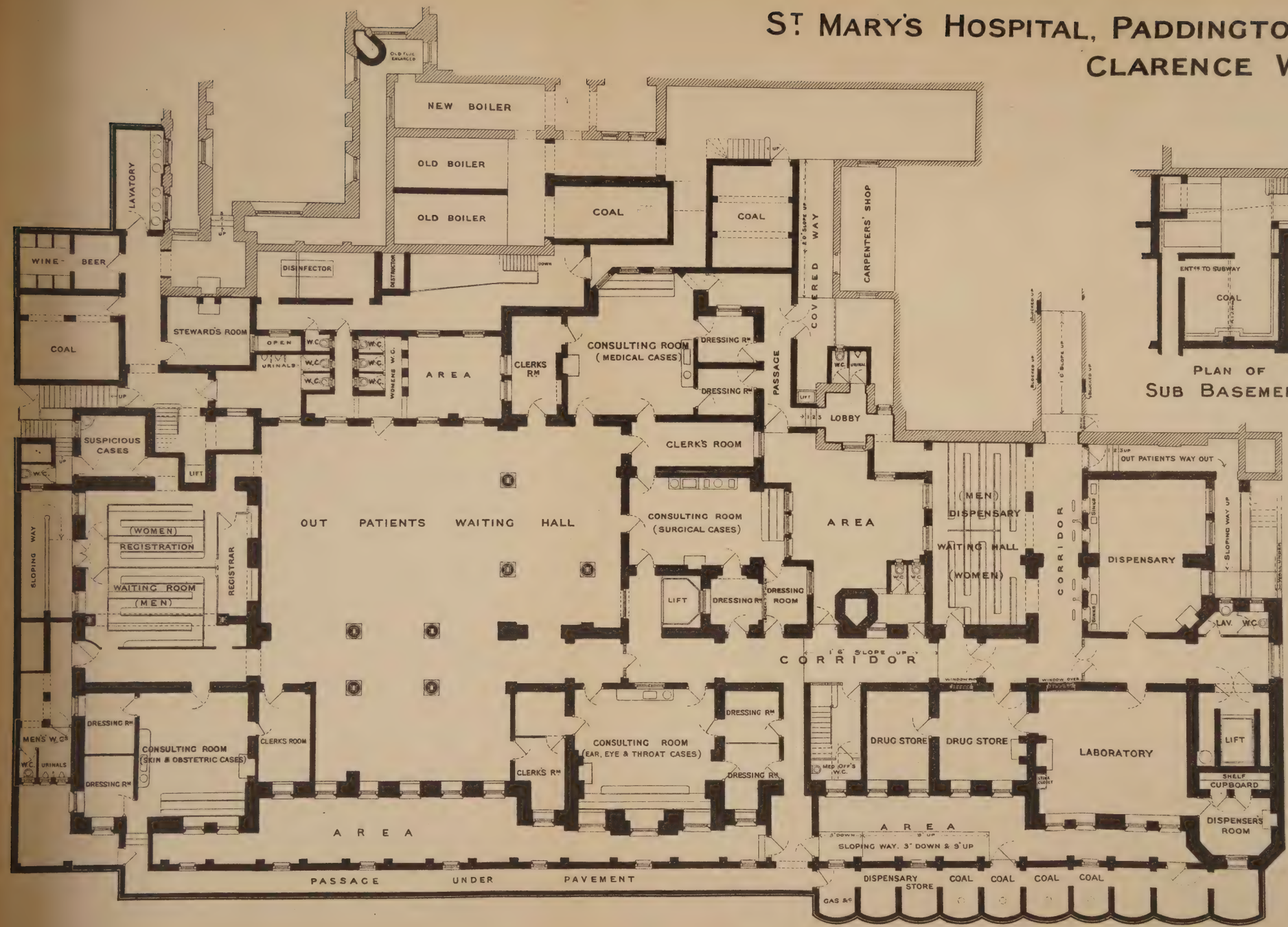

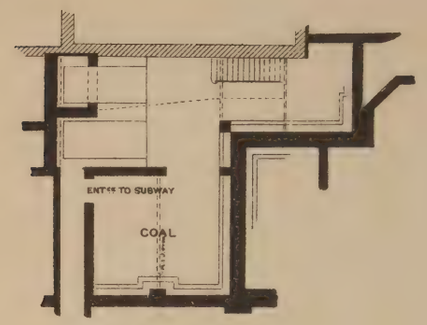

Plan of Sub Basement.

Basement Plan

Wm Emerson,
Architect,
8 Sanctuary,
Westminster, S.W.

HOURS OF HOSPITAL VISITS

IN-PATIENTS.

	M.	T.	W.	Th.	F.	S.
Sir W. H. Broadbent, Bart. (Medical)	1.45	—	—	1.45	—	—
Dr. Cheadle ,,	—	1.45	—	—	1.45	—
Dr. Lees ,,	—	—	1.45	—	—	9.30
Mr. Norton (Surgical)	1.45	—	—	1.45	—	—
Mr. Owen ,,	—	1.45	—	—	1.45	—
Mr. Page ,,	—	—	1.45	—	—	9.30
Dr. Handfield-Jones (Obstetric)	—	1.45	—	—	1.45	—
Mr. Critchett (Ophthalmic)	—	9.30	—	—	9.30	—
Mr. Field (Aural)	3	—	—	3	—	—
Mr. Morris (Skin)	9.30	—	—	9.30	—	—
Dr. Scanes Spicer (Throat)	—	1.30	—	—	1.30	—

OUT-PATIENTS.

	M.	T.	W.	Th.	F.	S.
Dr. Sidney Phillips (Medical)	1.30	—	—	1.30	—	—
,, (Medical) (Children)	—	9.30	—	—	9.30	—
Dr. Maguire ,,	—	1.30	—	—	1.30	—
Dr. Luff ,,	—	—	1.30	—	—	1.30
Mr. Pepper (Surgical)	1.30	—	—	1.30	—	—
,, ,, (Children)	—	—	—	—	—	9.30
Mr. Silcock ,,	—	1.30	—	—	1.30	—
Mr. J. E. Lane ,,	—	—	1.30	—	—	1.30
Dr. Gow (Obstetric)	1.30	—	—	1.30	—	—
Mr. Critchett (Ophthalmic)	—	9.30	—	—	9.30†	—
Mr. Juler ,,	—	9	—	—	9†	9
Dr. William Hill (Aural)	3.0	—	—	3.0	—	—
Mr. Malcolm Morris (Skin)	9.30	—	—	9.30	—	—
Dr. Scanes Spicer (Throat)	—	1.30	—	—	1.30	—
Mr. Morton Smale (Dental)	—	—	9.30	—	—	9.30

Surgical Consultations are held in the Operating Theatre on Mondays, at 2.30, P.M.
Surgical Operations are performed on Tuesdays at 1.30, P.M.
The Hour for Post-Mortem Examinations is 3.30, P.M.; Wednesdays, 12, A.M.
†Fridays will be devoted in the Ophthalmic Department to Demonstrations on cases of interest, and to Operations.

ST. MARY'S HOSPITAL MEDICAL SCHOOL.

THE School Buildings have been recently much extended and improved by the addition of a new Library, Pathological, Physiological, and Hygiene Laboratories, and special Rooms for Class Teaching. The School affords complete means of preparation for the Examinations of the Universities, the Conjoint Board of the Royal Colleges of Physicians and Surgeons, the Society of Apothecaries, and the Public Services; and, what is of still greater importance, for the exigencies of private practice. The Hospital is moreover available as a means of teaching and treatment in Special, as well as General, Medical and Surgical diseases, whereby Students have the opportunity of seeing every variety of practice.

SYSTEMATIC COURSES OF LECTURES are given during the winter and summer sessions on all the subjects of general Medical Study.

SPECIAL LECTURES AND DEMONSTRATIONS ON OPHTHALMIC, AURAL AND DENTAL SURGERY, AND ON DISEASES OF THE SKIN AND THE THROAT, are given by the OFFICERS who take charge of these cases, in order that these subjects may be fully and completely taught.

THE PHYSIOLOGICAL LABORATORY, possessing all the latest requirements for Physiological work, is open daily, under the superintendence of the Lecturer on Physiology. It has recently been much improved and enlarged, and offers all the requisites for Physiological research.

THE USE OF THE MICROSCOPE is carefully taught to students, and the minute Anatomy, both of the healthy and morbid tissues, is demonstrated in the Medical School, in Classes devoted to these subjects.

CHEMICAL LABORATORY.—Students can in addition to attendance on the Systematic Course and the Practical Class pursue Chemical Study in the Laboratory. Special Classes are also held by the Demonstrator of Chemistry for Students preparing for Examinations.

PATHOLOGICAL LABORATORY.—The Pathological Laboratory is fitted with complete appliances for the prosecution of original research in Pathology, Pathological Chemistry, and Bacteriology, for which the most recent and approved apparatus has been provided. The Laboratory is available for Students who wish to pursue a more extended course of Pathological Histology than is provided by the regular practical class, and for those who engage in original research in other branches of Pathology. Gentlemen unconnected with St. Mary's Medical School may enter for the Laboratory work alone.

HYGIENE LABORATORY.—Work connected with the department of Hygiene and Public Health can be pursued in the Hygiene Laboratory, under the supervision of the Lecturer. A course of six months' practical work, as required previous to the Examinations for a Diploma in Public Health, is started in January of each year. See p. 36.

LIBRARY.—The large new Library is now in daily use. By arrangement with a Medical Circulating Library all the latest works and editions are obtained. Honorary Librarian, Mr. HERBERT W. PAGE. Librarian, Mr. NANFAN.

OSTEOLOGICAL CABINET.—A Loan Collection of Bones is under the superintendence of the Lecturers on Anatomy; and on two mornings in the week, the Junior Demonstrator of Anatomy attends to give out specimens. No charge is made for the privilege of borrowing from the Collection, but it is hoped that the preparations will be carefully used and punctually returned.

UNIVERSITY OF LONDON & HIGHER EXAMINATIONS. Special Classes are held for the Preliminary Scientific M.B. Examination (see page 39); also for the Intermediate and Final M.B. Examinations, and for the Fellowship Examinations of the Royal College of Surgeons. The fee for the Class held for the Preliminary Scientific M.B. Examination will be returned to any member of the class who enters as a perpetual pupil of the Hospital.

THE HOSPITAL is situated in one of the most pleasant and open districts of London, and from its position being very near to the Great Western Terminus, and to the Praed Street, Bishop's Road, and Edgware Road Stations of the Metropolitan Railway, students are enabled to live at short distances from it without unnecessary fatigue or trouble. The Medical School has been constructed with careful attention to ventilation, and in the additions recently made to the school buildings, every sanitary requirement has been amply supplied.

The Hospital contains 281 beds, 128 of which are devoted to Medical and 153 to Surgical cases. Two wards are appropriated to the Diseases of Children, and one to those of Women; Beds are also provided for Ophthalmic, Aural, Cutaneous, and Dental cases. During the past year relief was afforded to 3,874 In-Patients, and 34,395 Out-Patients and Casualties.

CLINICAL TEACHING forms a prominent feature in the course of instruction, and the arrangements are such as to secure a complete system of Clinical Training by the Physicians and Surgeons of the Hospital.

The members of the In-Patient Staff visit the wards every day (see page 11), and instruction is given at the bedside.

The Out-Patient practice, both Medical and Surgical, is very large

and affords an extensive field for investigating all varieties of disease, and for obtaining instruction and experience.

The Officers to the Special Departments attend at stated hours in the wards and Out-Patients' rooms, and all opportunities are used for instructing Students.

TUTORIAL CLASSES are held in the Hospital and School by the Medical, Surgical, and Obstetric Tutors, in order to assist Students in preparing for their final Examinations, and to instruct Junior Students in the practical examination of patients and methods of diagnosis.

SURGICAL OPERATIONS are performed on Tuesdays at Half-past One o'clock. Surgical Consultations are held on Mondays, at half-past Two o'clock.

THE MATERNITY DEPARTMENT, for attendance on Women in Labour at their own homes, has been extended considerably, and will continue to be enlarged according to the requirements of the Students, under the supervision of the Obstetric Physicians, assisted by the Obstetric Resident Officers, whose help is to be sought in all cases of difficulty or danger. 1,092 cases were attended last year.

DISEASES OF WOMEN.—There is a Ward devoted entirely to the treatment of cases of Diseases peculiar to Women, and a separate room for Special Cases—open to all Students. A large Out-patient attendance of Women and Children also affords abundant opportunities for Clinical instruction.

DISEASES OF CHILDREN.—There are Special Wards, Medical and Surgical, for the treatment and study of Diseases of Children. A special Out-Patient Department has recently been instituted—Physician, Dr. SIDNEY PHILLIPS; Surgeon, Mr. PEPPER.

ADMINISTRATION OF ANÆSTHETICS.—Instruction is given by the Administrator of Anæsthetics, in the Operating Theatre, on Tuesdays and Fridays, to Students who have filled the offices of Dresser and of Medical Clerk. A Certificate of Proficiency in administration of anæsthetics is required of all candidates for the Resident appointments in the Hospital.

PRACTICAL PHARMACY.—In the Dispensary of the Hospital Students can receive instruction in the compounding and dispensing of Medicines on the following terms:—

Three Months	£3	3	0
Six Months	6	6	0
Twelve Months	10	10	0

VACCINATION.—In order to meet the requirements of the Examining Boards, arrangements have been made with Mr. E. C.

GREENWOOD, one of the Public Instructors in Vaccination authorised by the Privy Council to give Certificates of Proficiency, by which Students may receive practical instruction in this subject at his Educational Stations:—On Tuesdays, at 2, p.m., at the Marylebone General Dispensary, 77, Welbeck Street; on Wednesdays, at 2, p.m., at Omega Hall, Omega Place, Alpha Road. Fee, One Guinea. Students are strongly advised to commence attendance on Vaccination either in March, June, September, or December, and to attend at least four times in succession.

ELECTRO-THERAPEUTICAL DEPARTMENT.—This department is made use of for the purpose of instruction in the application of Electricity to the Diagnosis and Treatment of Diseases.

POST-MORTEM EXAMINATIONS are performed by the Pathologist, at Half-past Three o'clock, as opportunities occur. About 450 inspections are made annually. The organs are first demonstrated in situ, and afterwards are dissected and described in detail.

HOSPITAL APPOINTMENTS. (See page 23).—All the Medical Appointments in the Hospital, including those of House Physician, House Surgeon, and Resident Obstetric Officer, are open to its Pupils without additional fee or expense of any kind, thus offering advantages, both professional and pecuniary, of the highest importance to the Student, and forming a valuable addition to the system of Scholarships and Prizes. These offices are awarded by competitive examination amongst the qualified Perpetual Pupils of the Hospital.

MUSEUM.

Curator, J. JACKSON CLARKE, M.B. Lond., F.R.C.S.

The anatomical and pathological collections have been re-arranged and greatly extended during the last two years. Besides the many preparations made by the late Mr. S. A. LANE, there is a set of bones marked with the places of attachment of the muscles, and a series of dissections mounted in spirit for the use of Students working at anatomy.

A new printed Catalogue has been prepared for the use of Students, and can be obtained from the Librarian.

During the two months preceding each Final Examination the Curator demonstrates from the typical Surgical, Medical, and Gynœcological specimens at hours arranged to suit the convenience of those gentlemen presenting themselves for examination.

TO THE STUDENT.

STUDENTS ENTERING IN MAY.

FIRST SUMMER SESSION.

Chemistry and Chemical Physics.
Practical Chemistry.
Practical Pharmacy.

At the end of this Session Pass—
Chemistry & Chemical Physics, & Pharmacy, of the First Examination of the Conjoint Board.

FIRST WINTER SESSION.

Anatomy.
Physiology.
Elementary Biology.
(Chemistry).

Dissection.
Histology.
Tutorial Classes.

At the end of this Session Pass—
Elementary Anatomy,
**Elementary Biology,*
of the First Examination of the Conjoint Board.

SECOND SUMMER SESSION.

Materia Medica.
Medical Jurisprudence.
Midwifery.

At the end of this Session Pass—
Practical Pharmacy,
if not passed at end of First Summer,
of the First Examination of the Conjoint Board.

SECOND WINTER SESSION.

Anatomy.
Physiology.
Dissection.
Histology.
Physiological Chemistry.
Tutorial Classes.

At the end of this Session Pass—
Anatomy,
Physiology,
being the Second Examination of the Conjoint Board.

STUDENTS ENTERING IN OCTOBER.

FIRST WINTER SESSION.

Anatomy.
Physiology.
Elementary Biology.
Chemistry.

Dissection.
Histology.
Tutorial Classes.

At the end of this Session Pass—
Elementary Anatomy,
**Elementary Biology,*
of the First Examination of the Conjoint Board.

FIRST SUMMER SESSION.

Practical Pharmacy.
Chemistry and Chemical Physics.
Practical Chemistry, &c.

These Classes are in continuation of the Chemistry Class held in the Winter Session.

At the end of this Session Pass—
Pharmacy,
Chemistry and Chemical Physics,
of the First Examination of the Conjoint Board.

SECOND WINTER SESSION.

Anatomy.
Physiology.
Dissection.
Physiological Chemistry.
Tutorial Classes.

At the end of this Session Pass—
Anatomy,
Physiology,
being the Second Examination of the Conjoint Board.

* See Note "Biology" next page.

OBSERVATIONS ON THE FOREGOING TABLE.

The principal subject during the first Winter should be *Anatomy*, and the chief means by which a student will acquire knowledge of the subject are *Dissection* by his own hands, with study, as occasion offers, of dissections by others. The Lectures and Demonstrations on the body will very much lighten his task, and will remove difficulties.

Physiology comes next as regards the amount of time which it demands. In this subject an attention to explanations and salient facts commented upon in lectures, and above all the formation of a personal note-book on the subject are of the greatest value.

Histology or Microscopic Anatomy forms part of the course of Physiology. Each student should form a collection of mounted specimens to be studied. The first-half of the course should be attended during the first Winter, the second-half of the course during the second Winter.

Every student should have a microscope of his own.

Biology Lectures are delivered during the first half of the Winter Session: students are therefore advised to present themselves for Examination in this subject in January.

Chemistry Lectures and Demonstrations will have to be attended during the First Winter and Summer Sessions.

The Second Winter Session should be entirely devoted to acquiring a sound knowledge of Anatomy and Physiology, to ensure passing the second examination of the Conjoint Board, and to facilitate the future study of Surgery, of Medicine, and of Pathology.

No student will be admitted to the class of Physiological Chemistry before he has passed the first examination of the Conjoint Board.

No Student is eligible for the office of Clerk or Dresser in the Hospital until he has passed the Second Examination of the Conjoint Board. As soon, therefore, as he has passed this, he should act as Dresser in the Casualty Department, and should attend, either then or previously, the Medical Tutor's Class for instruction in the methods of Note-taking, and of Examination of Patients. (See p. 37.)

He should next hold the appointments in turn of Clinical Clerk to one of the Physicians, and of Surgical Dresser or Surgical Clerk; those of Out-Patient Clerk and Dresser should follow. (See p. 23.) Students are advised to hold also the appointment of Clerk in the Post-Mortem Department. In each appointment he should make every effort to cultivate the faculty of accurate observation, and to train his eyes, ears, and hands, and learn the use of the various instruments of investigation. He will at this time find opportunities for applying the knowledge already gained of Microscopical and Chemical Manipulation to the study of disease in the living, and to morbid appearances after death.

Whether holding an appointment or not, every Student should attend as regularly as possible the Medical and Surgical Wards, and the Post-Mortem room. If he desires to obtain the greatest advantage from his position, he should compete for the various Prizes at the Class Examinations, and especially for the post of Pathological Demonstrator, and for the resident Hospital appointments.

Students will be required to attend the Courses of Lectures and Demonstrations, and the Hospital Practice, and to perform their dissections to the satisfaction of the Teachers, in order to obtain Certificates of attendance.

N.B.—The attention of Students is specially directed to the following Regulation of the General Medical Council:—"No Medical Student shall be registered until he has passed a Preliminary Examination, as required by the General Medical Council, and has produced evidence that he has commenced medical study. The commencement of the course of professional study recognised by any of the Qualifying Bodies shall not be reckoned as dating earlier than fifteen days before the date of Registration."

Scholarships, Prizes, and Appointments in the School.

ENTRANCE SCHOLARSHIPS.

Open for Competition in September, 1895.

1.—One Scholarship in Natural Science of the Value of 100 Guineas, open to any Gentleman who has not completed a Winter Session of Study at a Medical School.

2.—Three Scholarships in Natural Science, each of the Value of 50 Guineas, under the same conditions.

3.—Two Scholarships, each of 50 Guineas, open to Students from the Universities of Oxford, Cambridge, or other University, who have not completed a Winter Session of study at any London Medical School.

4.—One Scholarship of the Value of £130, open to Students from Epsom College, being sons of Medical Men, who have not completed a Winter Session of Study at a Medical School.* This Scholarship is not awarded by Examination.

REGULATIONS AS TO THE ABOVE SCHOLARSHIPS.

1.—The Scholarships will be awarded by Competitive Examination held at St. Mary's Medical School.

2.—The Subjects of Examination for the Natural Science Scholarships, will be Inorganic and Practical Chemistry, Experimental Physics, and Elementary Biology. The Examination will be conducted according to the Syllabus published in the London University Calendar for the Preliminary Scientific M.B. Examination.

3.—The Subjects of Examination for the two Scholarships open to Candidates from the Universities, will be Physiology and Histology, and either Anatomy or Chemistry, at the option of the competitor.

4.—Candidates gaining Entrance Scholarships will be required to enter at once as Perpetual Pupils of St. Mary's Hospital, and pursue their full courses of Study there.

5.—The Examiners for the Entrance Scholarships are appointed by the School Committee, and will report on the Results of the Examination to a Committee consisting of themselves, one of the Senior Physicians and Surgeons of the Hospital, the Dean and Sub-Dean; which Committee will award the Scholarships to the most deserving Candidates. If in their judgment none of the Candidates be of sufficient merit, the Scholarships will not be awarded.

6.—No Candidate will be allowed to hold more than one of the Scholarships, nor any Scholarship or Exhibition at another Medical School in London.

7.—Students entering in January and May are eligible to compete for the Scholarships in the September following.

* For the special regulations as to this Epsom Scholarship apply to the Dean.

8.—The amounts of the Scholarships are not paid to the Candidates in money, but are credited or allowed to them on account of School Fees.

The Natural Science and University Scholarship Examinations will be conducted in the following order:—

1895.

Natural Science Scholarships.

Tuesday, September 24th .....10 to 1. Inorganic Chemistry.
2 to 5. Experimental Physics and Practical Chemistry.
Wednesday, September 25th...10 to 1. Practical Zoology & Botany.
2 to 5. Zoology and Botany.

University Scholarships.

Tuesday, September 24th .....10 to 1. Inorganic Chemistry, or Anatomy.
2 to 5. Organic Chemistry, or Anatomy.
Wednesday, September 25th...10 to 1. Physiology, } with practical
2 to 5. Histology, } work.

For samples of papers set in previous Examinations see pp. 66 to 69.

CLASS PRIZES, CLINICAL PRIZES, CERTIFICATES OF HONOUR.

At the end of each Winter and Summer Session, Prizes and Certificates of Honour will be awarded in each subject by Competitive Examination, amongst those Students who have attended the Lectures of the Class during the Session to the satisfaction of the Lecturer.

The maximum number of marks in each subject will be 100. No Prizes or Certificates of Honour will be awarded to those Students who shall obtain less than two-thirds of the full number of marks in their respective classes.

Students who have gained Entrance Scholarships, are not eligible to compete for the Class Prizes in the subjects in which they were examined.

No Student who has obtained a prize or certificate in any class examination is eligible to compete again for a prize or certificate in the same class.

I.

At the end of the WINTER SESSION, Prizes of the value of £3 3s. will be given for proficiency in Anatomy and in Physiology.

At the end of the SUMMER SESSION, Four Prizes, of the value of £2 2s. each, will be given for proficiency in Materia Medica, in Biology, in Chemistry and Physics, and in Practical Chemistry. The Prize for Materia Medica is open to competition by second year's Students also.

II.

At the end of the WINTER SESSION, Prizes of the value of £3 3s. will be given for Proficiency in Anatomy and in General Physiology, and one of the value of £2 2s. in Histology.

At the end of the SUMMER SESSION, Three Prizes of the value of £2 2s. each will be given for proficiency in Midwifery, for Medical Jurisprudence, and for Materia Medica (open also to First Year's Students).

III.

At the close of the WINTER SESSION, Prizes of the value of £3 3s. will be given for proficiency in each of the following subjects:—Medicine, Surgery, Pathology, and at the end of the Summer Session one of £3 3s. in Operative Surgery.

NOTE.—The above prizes are open to all Students who have attended the course of lectures on the subjects named at this School.

IV.—Clinical Prizes.

In addition to the above Prizes, there will be competed for at the end of each Winter Session a Prize in Clinical Medicine, and another in Clinical Surgery, each of the value of £5 5s.

These prizes are open to all Students of 3rd and 4th years.

The conditions of award are as follow:—

Each Clerk or Dresser intending to compete for these Prizes shall select out of his reports six cases for competition, together with Comments, Microscopical and other preparations, Drawings and other Illustrations, as complete as possible, of the selected cases. Competitors for these Prizes should send in their reports of cases at the close of their term of office to the Medical Superintendent, or to the Surgical Registrar.

V.—The Meadows Prize in Obstetrics.

Founded by his friends in memory of the late Dr. Alfred Meadows, Obstetric Physician to the Hospital.

A prize of the value of about £8, the interest of a sum of money invested in the names of three trustees, will be awarded by examination every alternate year at the close of the SUMMER SESSION.

Regulations for the Meadows Prize.

Every Student who has not taken a qualification in Midwifery shall be eligible to compete.

The examination shall consist of three parts, written, oral, and clinical, and shall be under the direction of the Obstetric Physicians.

This prize will be awarded next in July, 1897.

VI.—Scholarships for General Proficiency.

REGULATIONS.

1.—These Scholarships will be awarded by the School Committee in accordance with the results of the Prize Examinations at the end of each Session in the subjects of respective years.

2.—Previous attendance at the Medical School on the Lectures and

Demonstrations in connection with the various subjects will be an essential qualification for the competition for these Scholarships.

3.—A student having once competed for a Scholarship shall not be eligible to compete at any future time for the same Scholarship.

4.—Four Scholarships of £20 will be awarded annually *at the end of each Summer Session*, viz. :—

1.—A Scholarship of £20 to the student who shall show the greatest proficiency in Anatomy, Physiology (including Histology), Biology and Chemistry (including Physics.)

2.—A Scholarship of £20 to the student who shall show the greatest proficiency in Anatomy and Physiology (including Histology).

3.—A Scholarship of £20 to the student who shall show the greatest proficiency in Midwifery, Pathology, Medical Jurisprudence, and Materia Medica.

4.—A Scholarship of £20 to the student who shall show the greatest proficiency in Medicine and Surgery (including Operative Surgery).

VII.—Post-Mortem Clerkships.

Clerks are appointed every two months, from those Students who have completed their third Winter Session, to assist the Pathologist in the discharge of his duties in the Post-Mortem Room and in the Pathological Department. The holders of these clerkships are awarded marks for their work, which count in the competition for the Resident Appointments in the Hospital on the same scale as do those for Clinical Appointments. Students are most strongly recommended to hold these Post-mortem Clerkships.

VIII.—Prizes in Ophthalmology and Dermatology.

A Prize of £10 10s. is awarded twice annually in Ophthalmology. The Competition is open to all St. Mary's Students, qualified or otherwise, who have passed the Primary Examination at the College of Surgeons. The holder of this Prize is required to attend the Ophthalmic Out-patient Department, at 9, a.m., daily, and to assist in the Clinical work, and to have charge of Ophthalmic In-patients. A Prize of £5 5s. is awarded twice annually in Dermatology.

IX.—Demonstrators of Anatomy & Prosectors.

Two Demonstrators of Anatomy are appointed at a salary of £70 each. Two Assistant Demonstrators are also appointed annually, and receive an honorarium of £5.

Two Prosectors are selected by Examination at the commencement of each Winter Session : they receive each an honorarium of £5.

X.—Demonstrators of Physiology.

A Demonstrator of Physiology is appointed at an annual salary of £100, and two Assistant Demonstrators, who receive an honorarium of £5 each.

XI.—Demonstrator of Chemistry and Physics.

A Demonstrator of Chemistry and Physics is appointed at an annual salary of £100.

XII.—Demonstrator of Biology.

A Demonstrator of Biology is appointed annually at a salary of £50, and Two Assistant Demonstrators at an honorarium of £5 each.

XIII.—Demonstrators of Pathology.

Two Demonstrators of Pathology are appointed annually to assist the Lecturers. They receive an honorarium of £5 each.

APPOINTMENTS IN THE HOSPITAL.

The whole of the Medical appointments in the Hospital are, through the liberality of the Governors, made free to the Students of the School.

House Physicians, House Surgeons, and Obstetric Officers.

Six Resident House Physicians, Six Resident House Surgeons, and Four Obstetric Officers, are appointed during the year; the appointments are made according to marks for previous performance of work in the School and Hospital, and marks gained in a Competitive Examination held before each appointment. Each officer holds his appointment for six months, and receives board and residence in the Hospital free of charge.

The offices are open to all Students who have served the offices of Dresser and of Clerk in the Out and In-Patient Medical and Surgical Departments.

Clinical Clerks and Dressers.—All Students are required *before appointment as Dressers or Clerks* to serve two months as Dressers in the Casualty Department, and attend the class of the Medical Tutor, and obtain from him a certificate of proficiency. Students may attend this Class before passing the 1st College Examination. Students who wish to act as Dressers or Clerks, each appointment being for a period of four months, must make application to the Resident Medical Superintendent at the Hospital.

Resident Dresser. — A Resident Dresser is appointed by the Medical Superintendent once a month from amongst those who have recently passed their final examinations, and receives board and residence in the Hospital free of charge.

A Clinical Assistant in the Throat Department is appointed every six months by Competitive Examination among those Students who have previously acted as Dressers in the Department.

TABLE OF FEES.

Fee for attendance on the full five years' curriculum of Hospital Practice and all Lectures, Demonstrations, and all Classes of the Medical, Surgical, and Obstetric Tutors, (special Classes excepted, see page 40) given in the School and Hospital, including Membership of the Library, Medical Society, Students' Club, and all the Athletic Clubs, **£138,** paid on entering the School; or **£143** in instalments of **£45** each at the commencement of the first year of study, **£40** at the commencement of the second year, **£30** at the commencement of the third year, and **£28** at the commencement of the fourth year.

The only additional fee is one of **£3 3s.** for those desirous of taking up a course of Dispensing in the Dispensary of the Hospital (see page 14).

FEES FOR UNIVERSITY STUDENTS.

Students who have completed the Examinations in Anatomy and Physiology at the Universities of Oxford, Cambridge, or other University, are admitted as perpetual pupils of the Hospital and Medical School on payment of a fee of 54 guineas (**£56 14s.**) in one sum (this fee also includes membership of the Library, Medical Society, Students' Club, and all Athletic Clubs); or pay an annual fee of 27 guineas (**£28 7s.**) (also inclusive of membership of the Library, Clubs, &c.).

University Students, prior to completing the Anatomy and Physiology Examinations, pay an annual fee of 27 guineas (**£28 7s.**) (also inclusive of membership of the Library, Clubs, &c.). After completing the Anatomy and Physiology Examinations the inclusive fee or the annual fees detailed above may be paid.

Gentlemen desirous of entering the Residential College pay £75 for each Academic Year.

The Fees for residence may be paid in three instalments at the commencement of October, January, and May.

Scholarship Men have the preference of entering the College, their Fees being paid at the same rate as those of other Collegiate Students.

Students can also enter for single courses of Lectures or for Hospital Practice according to the subjoined Scale of Fees :—

Fees for Separate Classes.

Lectures on Clinical Medicine, Clinical Surgery—each £3, for 6 months.

Anatomy, Medicine, Surgery—each £8.

Physiology—£7.

Chemistry—£6.

Histology, Midwifery, Practical Surgery—each £5.

Pathology, Forensic Medicine, Materia Medica, Practical Chemistry—each £4.

Biology—£3.

Ophthalmology—£2.

Hygiene—£2.

Mental Diseases—£3.

On Hospital Practice :—

	Medicine.			Surgery.			Medicine & Surgery.		
	£	s.	d.	£	s.	d.	£	s.	d.
For 3 Months' Attendance ...	4	0	0	4	0	0	7	0	0
„ 6 „ „ ...	7	0	0	7	0	0	12	0	0
„ 12 „ „ ...	12	0	0	12	0	0	20	0	0
„ Unlimited „ ...	24	0	0	24	0	0	45	0	0

For attendance on the Medical, Surgical, or Obstetric Tutor's Class for a period of three months, each £3 (included in Fees mentioned on p. 24).

Fee for use of Dissecting Room and attendance on Demonstrations, £6 for the Session (included in Fees mentioned on p. 24).

Fee for Work in Laboratory of Pathology, £3 per month.

Fee for Six Months' Course of Practical Hygiene, £12 12s.

Fee for Practical Biology, £3 (included in Fees mentioned on p. 24).

For attendance for three months on each of the Special Departments of Ophthalmic, Cutaneous, Obstetric, Aural, Throat, or Dental Diseases, £3 (included in Fees mentioned on p. 24).

Qualified medical men can attend the Hospital Practice for an unlimited period by payment of a fee of £15 15s.

It is requested that all Cheques be made payable to the Dean of the School, Mr. George P. Field, *and crossed "London & County Banking Co., Limited."*

LECTURERS AND TEACHERS.

Clinical Medicine	Sir W. H. Broadbent, Bart. Dr. Cheadle.
Clinical Surgery	Mr. A. T. Norton.
Principles and Practice of Medicine	Dr. Lees. Dr. Sidney Phillips.
Principles and Practice of Surgery	Mr. Owen. Mr. Page.
Practical and Operative Surgery	Mr. Pepper. Mr. T. H. R. Crowle, Assistant Lecturer.
Pathology	Mr. Silcock. Dr. Maguire.
Midwifery and Diseases of Women	Dr. M. Handfield-Jones.
Materia Medica and Therapeutics	Dr. Sidney Phillips.
Forensic Medicine	Dr. A. P. Luff.
Descriptive and Surgical Anatomy	Mr. J. Ernest Lane.
Physiology and Histology	Dr. Augustus Waller, F.R.S. Mr. W. L. Symes, Assistant Lecturer.
Chemistry and Physics	Mr. A. P. Laurie, M.A.
Hygiene and Public Health	Dr. A. P. Luff.
Mental Diseases	Dr. Theo. B. Hyslop.
Diseases of Eye	Mr. Critchett. Mr. Juler.
Diseases of Ear	Mr. G. P. Field.
Diseases of Skin	Mr. Malcolm Morris.
Diseases of Throat	Dr. Scanes Spicer.
Dental Surgery	Mr. Morton Smale.
Biology	Mr. W. G. Ridewood.
Administrator of Anæsthetics	Mr. Henry Davis.
Medical Tutors	Dr. Sidney Phillips. Dr. H. A. Caley.
Obstetric Tutor	Dr. W. J. Gow.
Medical Registrar	Dr. H. A. Caley.
Surgical Registrar and Surgical Tutor	Mr. T. H. R. Crowle.
Curator of the Museum and Pathologist	Mr. J. Jackson Clarke.

DEMONSTRATORS.

Anatomy	Mr. E. W. Roughton. Mr. H. S. Collier.
Physiology	Mr. W. L. Symes.
Chemistry and Physics	Mr. E. Russell.
Biology	Mr. H. B. Lacey.

Dean—Mr. George P. Field.

Sub-Dean—Dr. A. P. Luff.

ROTA OF LECTURES AND CLASSES.

	LECTURES AND CLASSES.	M.	Tu.	W.	Th.	Fr.	Sat.
WINTER SESSION.	Medicine	4	—	4	—	5	—
	Surgery	5	—	9	4	—	—
	Practical Surgery	—	5	—	5	—	—
	Pathology	—	9	5	—	4	—
	Anatomy	9	9	—	9	9	—
	Physiology	12	12	12	—	—	—
	Chemistry and Physics	10	—	10	10	—	10
	Practical Chemistry	11	—	—	11	—	—
	*Biology	—	10	—	—	10	—
	*Practical Biology	—	11	—	—	11	—
	Clinical Medicine and Surgery	—	—	—	3.30	—	—
	Medical Tutors { Dr. Phillips	—	—	10	10	—	10
	Medical Tutors { Dr. Caley	9	—	—	9	—	—
	Obstetric Tutor	—	—	12	—	—	11
	Surgical Tutor	12	—	—	12	12	—
	Anatomical Demonstrations	2	2	2	2	2	—
	Opthalmology	—	11.30	—	—	—	—
	*Practical Histology	—	3	—	—	3	—
	†Practical Physiological Chemistry	—	10	—	—	10	—
SUMMER SESSION.	Midwifery	—	9	9	9	9	—
	Forensic Medicine	4	4	—	4	—	—
	Hygiene and Public Health	—	—	—	—	4	—
	Materia Medica	—	2	2	—	—	9
	Medical Tutors { Dr. Phillips	—	—	10	10	—	10
	Medical Tutors { Dr. Caley	9	—	—	—	—	9
	Chemistry and Physics	10	—	10	10	—	10
	Practical Chemistry	11	—	11	11	—	11
	Ophthalmology	—	11.30	—	—	—	—
	Practical Pathology	—	12	—	—	12	—
	Clinical Medicine and Surgery	—	—	—	3.30	—	—
	Mental Diseases	2	—	—	—	2	—
	Obstetric Tutor	—	—	12	—	—	11
	Surgical Tutor	12	—	—	12	12	—
	Anatomical Demonstrations	10	10	10	10	10	—
	Practical Histology	2	—	—	2	—	—

* This Class is held from October to December.

† Practical Physiological Chemistry is held from January to March.

LECTURES.

THE WINTER SESSION

BEGINS ON OCTOBER 1st AND ENDS ON MARCH 31st.

CLINICAL MEDICINE AND SURGERY.

SIR W. H. BROADBENT, Bart., M.D. Lond., F.R.C.P.
W. B. CHEADLE, M.A., M.D. Cantab., F.R.C.P.
A. T. NORTON, F.R.C.S.

Clinical Lectures on Medicine and on Surgery will be delivered during the academic year by Sir William Broadbent, Dr. Cheadle, and Mr. Norton. The Lectures will be delivered every Thursday, at 3.30, alternately on Medicine and on Surgery.

PRINCIPLES AND PRACTICE OF MEDICINE.

D. B. LEES, M.A., M.D. Cantab., F.R.C.P.
SIDNEY PHILLIPS, M.D. Lond., F.R.C.P.

These Lectures are specially designed to show the application of the Principles of Medicine to the practical treatment of disease, and are illustrated by drawings and diagrams, and by preparations preserved in the Museum.

Mondays and Wednesdays at 4 o'clock, and Fridays at 5 o'clock, commencing on October 2nd.

PRINCIPLES AND PRACTICE OF SURGERY.

EDMUND OWEN, M.B. Lond., F.R.C.S.
HERBERT W. PAGE, M.A., M.C. Cantab., F.R.C.S.

These Lectures comprehend Surgical Pathology and Surgical Anatomy, as well as the Principles and Practice of Surgery. They are illustrated by diagrams, and by recent and preserved pathological specimens.

Mondays and Thursdays, at 4, p.m., and Wednesdays at 9, a.m., commencing on October 2nd.

OPERATIVE AND PRACTICAL SURGERY.

A. J. Pepper, M.B., M.S. Lond., F.R.C.S.

T. H. R. Crowle, F.R.C.S. (Assistant Lecturer).

Mr. Pepper will lecture on Operative Surgery — including the application of anatomical facts to surgery ; the examination of diseased structures, and Operations on the dead body.

Mr. Crowle will lecture on bandaging, splinting, management of fractures, dislocations, &c.

Tuesdays and Thursdays, at 5 o'clock, commencing October 3rd.

In addition to the regular Course, OPERATIONS ON THE DEAD SUBJECT may be performed, under the superintendence of the Lecturer on Operative Surgery at any time during the year.

PATHOLOGY AND MORBID ANATOMY.

A. Quarry Silcock, M.D. Lond., F.R.C.S.

Robert Maguire, M.D. Lond., F.R.C.P.

Mr. Silcock will lecture upon General and Surgical Pathology during the first half of the session ; Dr. Maguire on Medical Pathology during the second half.

[The Medical section of the Course will consist during the Session 1895-96 of the Pathology of the Respiratory organs, and the general Pathology of the Blood.]

The lectures will be illustrated by recent and museum specimens, and by frequent microscopical demonstrations. Tuesdays at 9, Wednesdays at 5, Fridays at 4, commencing October 2nd.

BACTERIOLOGY.—A special course of lectures will be delivered during the Winter Session at hours to be hereafter arranged.

PRACTICAL PATHOLOGY.—A practical Class of Pathological Histology is held during the Winter and Summer Sessions. Students will be supplied with specimens for permanent mounting, and as far as possible it will be so arranged that, in addition to other matter, the whole ground covered by the Lecture Course will be gone over and practically illustrated.

PATHOLOGICAL LABORATORY.—The Pathological Laboratory is completely fitted with appliances for the prosecution of original research in Pathology and Pathological Chemistry. It is under the personal superintendence of the Lecturers on Pathology, and is open throughout the winter and summer sessions from 9, a.m., to 5, p.m., except on Saturdays, when it is closed at 2, p.m. For the prosecution of Bacteriological study, the most recent and approved apparatus is provided in a special department of the Laboratory. The Laboratory is also available for Students who wish to pursue a more extended course of Pathological Histology than is provided by the regular practical class, and for those who engage in original research in other branches of Pathology. Gentlemen unconnected with St. Mary's Medical School may enter for the Laboratory work alone, the Fee for which is £3 per month.

DESCRIPTIVE AND SURGICAL ANATOMY.

J. Ernest Lane, F.R.C.S.

The Course, which consists of about 90 lectures, comprises a minute but practical description of the different regions and structures of the human body. The Surgical Anatomy of Hernia, of the Perineum, and of the larger Arteries, Veins, and Nerves, receives careful and precise description. The lectures are illustrated by diagrams, by recent and dried dissections, and by special moist preparations. The bones are generally described at the same time with the anatomy of the dissected part; they are not dealt with as if their study should be separated from that of the muscles and blood-vessels which are in immediate connection with them.

Frequent reference is made to the Developmental and Comparative Anatomy of the skeleton, and attention is constantly drawn to the intimate connection between the science of Anatomy and the practice of Surgery. The surface-markings are explained, and the importance of a practical knowledge of the deeply-seated Land-marks is insisted upon.

Special attention is also directed to the structure and functions of the Articulations, so that, through a practical knowledge of these important parts, the Student may eventually be prepared to find a satisfactory solution to the difficult problems of Fractures and Dislocations of the Joints.

A full account of the growth of Bone from cartilage and membrane is given; and the importance of a knowledge of this subject in the Surgery of childhood and of adult life is duly explained.

In order to ensure the maintenance of a lively interest in the subject under treatment, the Lecturer examines each day during the progress of the lecture or at its conclusion.

The days of lecture are Monday, Tuesday, Thursday, and Friday, at Nine o'clock, commencing on October 3rd.

PRACTICAL ANATOMY.

E. W. Roughton, M.D., B.S. Lond., F.R.C.S.,
H. S. Collier, F.R.C.S. } Demonstrators.

THE DISSECTING ROOM is under the superintendence of the Lecturer on Anatomy, and the Demonstrators attend daily throughout the year to direct the Students in their Dissections.

The method of teaching adopted consists, for the most part, in the separate instruction and examination of each Student. The Teachers and Pupils are thus brought into daily contact, and the Student's interest in his work greatly increased. Class demonstrations and examinations are also held daily, and special class instruction is given to all those Students who are about to go up for the Anatomical Examinations of the Conjoint Board.

Due attention is also given to the important matter of preparing Students in the art of answering anatomical questions in writing. For this purpose a paper is set every week by the Demonstrators, to which each Student of the second year is expected to hand in written answers.

The Dissecting Room is spacious and extremely well-lighted, both from the sides and from the skylight, which runs nearly the length of the roof. It possesses all the modern improvements. For light and ventilation, it is second to none. It is open daily from 9, a.m., till 5, p.m. (except on Saturday, when it is closed at 1, p.m.)

Subjects can be obtained during the Summer as required.

PHYSIOLOGICAL DEPARTMENT.

A. Waller, M.D. Aber., F.R.S., *Lecturer.*

W. L. Symes, M.R.C.S., *Assistant-Lecturer.*

The work of this department is conducted by the Lecturer and the Assistant-Lecturer with Assistants, and is so arranged that a complete Course of Theoretical and Practical Physiology, with Histology, will occupy the Student during the first two Winter Sessions.

This course is theoretical and practical.

1. The Theoretical portion consists of upwards of a hundred Lectures, and comprehends :—

A. *Physiology proper*, or the study of the functions of living tissues and organs.

B. *Physiological Chemistry*, or the study of their chemical compositions and products.

C. *Histology*, or the study of their anatomical structure by means of the microscope.

2. Practical Histology.—This course comprises two parts :—

Part 1.—*Blood and Simple Tissues.*—This part is to be attended by Students before their second winter.

Part 2.—*Organs.*—This part is held during the first half of the Winter Session, and is to be attended by Students during their second winter.

Demonstrations will be given by the Lecturer and Assistant-Lecturer as may be found practicable.

Practical Physiological Chemistry.—The course is held during the second half of the Winter Session, and should be attended by Students in their Second Winter Session.

For those Students who are preparing for the higher Examinations at the College of Surgeons or the Universities, special classes are formed.

The Laboratory is open throughout the year to advanced Students who may be desirous of studying special subjects with the assistance of the Lecturer or Assistant-Lecturer.

Students attending the Histology Course must be provided with :—

A microscope with $\frac{1}{6}$-in. and $\frac{2}{3}$-in or $\frac{1}{2}$-in. objectives.
A drawing book and coloured pencils.
Glass slides and coverslips and a case to contain mounted specimens.
A pair of mounted needles.
A section lifter.
Six watch glasses and a duster.
A bottle of Canada balsam, of gold size, and of fixative solution.

They are also advised to obtain :—

A double nose piece.
A turn table.
An eyepiece micrometer.

BIOLOGY.

W. G. Ridewood, B.Sc. Lond., *Lecturer.*

H. B. Lacey, *Demonstrator.*

A course of Lectures and Practical Demonstrations will be given during the first half of the Winter Session to meet the new requirements of the Conjoint Board. The course will embrace the following subjects :—

(1) The chemical composition and properties of protoplasm ; the structure and properties of cells ; cell-division ; the general outlines of the varieties of cell-structure in the tissues of animals and plants.

(2) The structure and life-history of *Amœba*, *Vorticella*, *Protococcus*, and *Spirogyra* as illustrative of :—

(*a*) The differences between plants and animals.
(*b*) The general phenomena of the life-history of low organisms.

(3) The structure and mode of life of Saccharomyces and Bacteria ; fermentation ; putrefaction ; modes of spread of Bacteria.

(4) The relations between multicellular and unicellular animals, as illustrated by a comparison of the structure, physiology, and life-history of *Hydra* and *Amœba*.

(5) The *Cœlomata-Invertebrata*, as illustrated by the anatomy of *Lumbricus*.

(6) The *Cœlomata-Vertebrata*, as illustrated by a comparison of the general characters of the skeleton, and of the digestive, circulatory, respiratory, genito-urinary, and nervous systems of the dogfish and the frog.

(7) The structure of ova and spermatozoa ; fertilization ; the early stages of development ; the formation of the segmentation-cavity, of the gastrula, archenteron, and cœlom, and of the epiblast, mesoblast, and hypoblast, with an enumeration of the chief systems of organs derived from the three layers in a Vertebrate.

Each Lecture will be followed by a Practical Demonstration of two hours duration. Students must be provided with Microscopes, Slides, Cover-glasses, and dissecting instruments. The Lecturer will be glad to advise Students in the choice of books and instruments. The days of Lecture are Tuesdays and Fridays at 10, a.m., practical work 11 to 1.

CHEMISTRY AND PHYSICS DEPARTMENT.

A. P. LAURIE, M.A. Cantab., B.Sc. Edin., *Lecturer.*

E. RUSSELL, F.C.S., *Demonstrator.*

The work in this Department extends over both the Winter and Summer Sessions; that carried on in the Winter Session is divided into 4 sections.

1.—SYSTEMATIC LECTURES ON CHEMISTRY AND ELEMENTARY PHYSICS. Mr. A. P. LAURIE.

Course of Experimentally Illustrated Lectures arranged to meet the requirements of the Conjoint Board, and also those of the London University Prel. Sci. M.B. Examination with respect to Inorganic Chemistry. Wednesdays and Saturdays at 10.

2.—TUTORIAL CLASSES. Supplementary to the Lectures; arranged in preparation for the following Examinations:—

A. Conjoint Board. Mr. E. RUSSELL.
Ordinary Class for the Examination in July.
Mondays, at 10.
Extra Class for the January and April Examinations.
Thursdays, at 10.

B. London University Prel. Sci. M.B. Mr. RUSSELL.
Tuesdays and Fridays, at 12.

C. London University Int. M.B. Mr. RUSSELL.
Mondays and Thursdays, at 2.

3.—PHYSICS AND PRACTICAL PHYSICS COURSE. Arranged in accordance with the requirements of the London University Prel. Sci. M.B. Examination.

Lectures. Mr. A. P. LAURIE. Tuesdays, 11 to 12.

Tutorial Classes. Mr. RUSSELL. Tuesdays and Fridays, 2 to 5.

4.—PRACTICAL CHEMISTRY COURSES. Arranged in accordance with the requirements of the following Examinations:—

Mr. A. P. LAURIE and Mr. E. RUSSELL.

A. Conjoint Board. Extra Class for the January and April Examinations. Mondays and Thursdays, 11 to 1.

B. London University Int. M.B.
Mondays and Thursdays, 3 to 5.

OPHTHALMOLOGY.

HENRY JULER, F.R.C.S.

A series of Demonstrations will be given in the Out-Patient Department on Tuesday mornings, at 11.30, a.m., throughout the Winter Session.

These will embrace the whole subject of Ophthalmology, and will consist of :—

The practical use of the Ophthalmoscope in testing refraction and in demonstrating the normal and pathological appearances of the fundus oculi in living cases.

The histology of the normal and pathological tissues of the eyelids, conjunctiva, and eyeball, illustrated by microscopic and lantern demonstrations.

Living cases will be shown on each occasion to illustrate the subject of the demonstration.

THE SUMMER SESSION

BEGINS MAY 1ST, AND ENDS JULY 31ST.

MATERIA MEDICA AND THERAPEUTICS.

SIDNEY PHILLIPS, M.D. Lond., F.R.C.P.

The object of this Course of Lectures is to make the Student familiar with the remedies contained in the British Pharmacopœia and with the more important of the new drugs which are not yet official. The substances themselves and their pharmaceutical preparations are demonstrated, the chemical tests with regard to each explained, and such details of interest mentioned as may tend to assist the Student's memory. Special stress is laid on the physiological action of the several drugs, and a classification based upon physiological considerations is adopted. The various remedies are classed according as their main influence is exerted on one or other of the following systems :—

1. The Digestive System.
2. Blood Formation & Nutrition.
3. The Circulation.
4. The Nervous System.
5. The Respiratory System.
6. General Tissue Changes.
7. The Urinary System.
8. The Skin.

Brief reference having been made to the more prominent physiological facts relative to each system, the medicines whose main influence

is exerted on that system are described, and the physiological action of each (so far as is at present known) is stated. The therapeutical action is next considered, and is, as far as possible, deduced from the physiological.

Tuesdays and Wednesdays, at 2, p.m.; Saturdays, at 9, a.m.

The Museum contains a complete collection of the official drugs.

MIDWIFERY AND DISEASES OF WOMEN.

M. Handfield-Jones, M.D. Lond.

The Lectures comprise the Physiology and Pathology of utero-gestation, the management of natural and unnatural labours, and the puerperal state. Practical Demonstrations will be given, and Classes held in Obstetric Operations.

The Lectures are delivered on Tuesdays, Wednesdays, Thursdays, and Fridays, at 9.

MEDICAL JURISPRUDENCE AND TOXICOLOGY.

A. P. Luff, M.D., B.Sc.Lond., M.R.C.P.

These Lectures embrace the following subjects:—

Medical Evidence.—Medico-legal duties. Inspections of the dead. Rules for the delivery of Medical Evidence.

Questions connected with the dead body.—Signs of death. Apparent death. Determination of sex, age, &c. Causes of death.

Poisoning.—Classification of poisons. Rules to be observed in investigating a case of poisoning. Description of poisons and demonstrations of the processes for their extraction and tests.

Wounds and Personal Injuries.—Wounds inflicted before and after death. Blood stains. Tests for blood.

Asphyxia.—Drowning. Hanging. Strangulation. Suffocation. Death from lightning, cold, heat, starvation.

Obstetric Jurisprudence.—Concealed delivery. Concealment of birth. Criminal abortion. Signs of abortion in living and dead body.

Infanticide.—Proof of life. Rules for inspecting the body. Evidence of life after respiration. Causes of death in new-born children.

Rape.—Nature of the crime. Sources of Medical Evidence. Signs of virginity.

Mondays, Tuesdays, and Thursdays, at 4 o'clock.

A Special Class for the practical work in Forensic Medicine for the Final M.B. Lond., is held during October and April.

HYGIENE AND PUBLIC HEALTH.

A. P. Luff, M.D., B.Sc. Lond., M.R.C.P., D.P.H.

A Course of Lectures is given on Fridays, at 4 p.m., during the Summer Session. Subjects :—Food, Water, Ventilation and Heating, Sewerage, Drainage, and Sanitary Appliances, Excrement and Refuse Disposal, Arrangement and Construction of Dwellings, Hospitals, &c., Unwholesome Trades, Contagion and Vehicles of Infection, Measures for Prevention of Infectious Disease, Meteorology and Geology, Vital Statistics, Summary of Laws, Duties of Medical Officer of Health.

A Laboratory is provided for the analytical work of the Course, and analytical and other work can be conducted here apart from the Lecture Course, under the direction of the Lecturer.

A Course of six months' practical work, as required by the Examining Bodies previous to presentation for the Examinations for a Diploma in Public Health, is commenced in January of each year.

MENTAL DISEASES.

Lecturer—Theo. B. Hyslop, M.D. Edin.

A Course of Lectures will be delivered during the Summer Session at the

Medical School on Mondays, at 2, p.m., and at
Bethlem Royal Hospital on Fridays, at 2, p.m.

CHEMISTRY AND PHYSICS DEPARTMENT.

A. P. Laurie, M.A. Cantab., B.Sc. Edin., *Lecturer.*

E. Russell, F.C.S., *Demonstrator.*

The Classes held in the Summer Session are the same as in the Winter Session (p. 33), excepting that those arranged in preparation for the July Examination of the Conjoint Board are held more frequently, *viz.*, on Mondays, Wednesdays, and Thursdays, 10 to 1.

OPHTHALMOLOGY.

HENRY JULER, F.R.C.S.

A Series of Demonstrations will be given in the Out-Patient Department on Tuesday mornings, at 11.30, a.m., throughout the Summer Session.

These will embrace the whole subject of Ophthalmology, and will consist of :—

The practical use of the Ophthalmoscope in testing refraction, and in demonstrating the normal and pathological appearances of the fundus oculi in living cases.

The histology of the normal and pathological tissues of the eyelids, conjunctiva, and eyeballs, illustrated by microscopic and lantern demonstrations.

Living cases will be shown on each occasion, to illustrate the subject of the Demonstration.

DISEASES OF THE THROAT.

SCANES SPICER, M.D., B.Sc.Lond.

Demonstrations will be given in the Throat Department at 3, p.m., on Fridays in the second half of the Winter Session, and occasionally at other times in the year. They will be illustrated by cases, where possible, and will deal with the symptoms, diagnosis, and treatment (including operations), of the chief special diseases of the larynx, pharynx, nose, and accessory pneumatic spaces ; hoarseness and loss of voice, dysphagia, dyspnœa, and cough in throat disease ; quinsey, chronic sore throat, ulcerated throat, enlarged tonsils ; nasal obstruction, chronic catarrh, hay fever, nasal polypi, adenoid vegetations, ozœna and suppuration of the nose, chronic empyema of antrum and other diseases will be dealt with in detail.

TUTORIAL CLASSES

Are held throughout the Winter and Summer Sessions for Clinical work and instruction in the wards of the Hospital and in the School, in order to afford elementary instruction to Students in professional work, and to assist them in preparing for the final Examinations.

Dr. SIDNEY PHILLIPS, Medical Tutor, attends on Tuesdays, Wednesdays, and Thursdays, at 10 ; Dr. CALEY, Medical Tutor, on Mondays and Thursdays at 9, a.m.

Dr. Gow, Obstetric Tutor, on Wednesdays at 12, and on Saturdays at 11.

Mr. T. H. R. CROWLE, Surgical Tutor, on Mondays, Thursdays, and Fridays, at 12.

SPECIAL SUBJECTS.

Lectures will be delivered and Demonstrations given as follows :—

Ophthalmic Surgery.—Mr. Critchett and Mr. Juler.

Aural Surgery.—Mr. Field.

Diseases of the Skin.—Mr. Malcolm Morris.

Dental Surgery.—Mr. Morton Smale.

Diseases of Throat.—Dr. Scanes Spicer.

Administration of Anæsthetics.—Mr. Henry Davis.

Electro-Therapeutics.—Dr. J. Cagney.

SPECIAL CLASSES

For the Higher Examinations.

FOR PRELIMINARY SCIENTIFIC M.B.

Section A. *Chemistry and Physics.*—Mr. A. P. Laurie M.A., B.Sc., and Mr. E. Russell, F.C.S.

October to July.

Chemistry Lectures (see p. 31). — Mr. A. P. Laurie. Wednesdays and Saturdays at 10.

Chemistry and Practical Chemistry, Tutorial Class.—Mr. E. Russell. Tuesdays and Fridays at 12.

Physics Lectures.—Mr. A. P. Laurie. Tuesdays, 11—12.

Practical Physics. — Mr. E. Russell. Tuesdays and Fridays, 2—5.

Section B. *Biology.*—Mr. W. G. Ridewood, B.Sc.

January to July, Mondays and Thursdays.

Zoology Lectures at 10, a.m.
Practical Zoology at 11, a.m.
Botany Lectures at 2, p.m.
Practical Botany at 3, p.m.

The Course is arranged to suit the convenience of Students presenting themselves for examination in July, but the following arrangements are made for more advanced Students who wish to be examined in January :—

October to December.

Lectures.—Mondays at 10, a.m., and 2, p.m.
Tuesdays and Fridays at 10, a.m.

Practical Biology.—Mondays at 11, a.m., and 3, p.m.
Thursdays at 10, a.m., and 2, p.m.

Less advanced Students entering in October attend the Tuesday, Thursday, and Friday Classes until January.

Preliminary Scientific Classes meet as follows :—

October to July.

	M.	Tu.	W.	Th.	F.	S.
Chemistry Lectures	—	—	10—11	—	—	10—11
Chemistry and Practical Chemistry—Tutorial Class	—	12— 1	—	—	12— 1	—
Physics Lectures	—	11—12	—	—	11—12	—
Practical Physics	—	2— 5	—	—	2— 5	—
Zoology	10—11	*10-11	—	10—11	*10-11	—
Practical Zoology	11— 1	—	—	11— 1	—	—
Botany	2—3	—	—	2— 3	—	—
Practical Botany	3— 5	—	—	3— 5	—	—

Fee for all Subjects, £10 10s. For any single Subject, £2 2s.

The Fee for this Class, which may be joined at any time, is returned to gentlemen who, having passed the Preliminary Scientific Examination, enter subsequently as Perpetual Pupils of the School.

* October to December only.

FOR M.B. LOND., AND F.R.C.S. ENG.

Special Classes in Theoretical Organic Chemistry and in Practical Chemistry in preparation for the London University Int. M.B. Examinations are held as follows :—

October to July.—Mr. E. Russell.

Tutorial Class in Organic Chemistry—Mondays and Thursdays, at 2.
Practical Organic Chemistry—Mondays and Thursdays, 3 to 5.

Special Classes will also be arranged at any time of the year, on application to the Dean, in preparation for the Intermediate and Final M.B. Examinations of the University of London, or for the Primary and Final Fellowship Examinations of the Royal College of Surgeons. The Fee for attendance on a Special Class, in each subject, is £2 2s., and is not included in the Fee for Perpetual Studentship.

ST. MARY'S HOSPITAL GAZETTE.

Committee of Management.

Dr. D. B. LEES.
Mr. HERBERT W. PAGE.
Mr. GEORGE P. FIELD (*Dean*).
Dr. A. P. LUFF (*Sub-Dean*).
Dr. H. A. CALEY (*Editor*).
Mr. FREDERIC H. MADDEN (*Financial Manager*).

The Gazette is published monthly (except during vacation). The Annual Subscription is Five Shillings, postage included.

The Gazette contains :—

i.—Hospital and Medical School News for the preceding month.

ii.—Articles, short communications on medical, collateral and general subjects, and records of cases of interest by Members of the Hospital and Teaching Staff, by old St. Mary's Men and by the Students.

iii.—Reports of the various Clubs and Societies in connection with the Medical School.

iv.—Notifications of Appointments, Announcements and items of news relating to St. Mary's men, past and present.

It is hoped that all St. Mary's men will become Subscribers and will also support the Journal by contributing articles, short communications or letters, notes of cases of interest, items of news, notifications of appointments, &c., in order that the Gazette may be thoroughly representative of St. Mary's men, wheresoever situated, as well as of the Medical School whose name it bears.

ST. MARY'S HOSPITAL RESIDENTIAL COLLEGE,

33 & 35, Westbourne Terrace, Hyde Park, W.

Committee of Management.

SIR W. H. BROADBENT, Bart.
DR. CHEADLE.
MR. MALCOLM MORRIS.
MR. G. P. FIELD (*Dean*).
DR. A. P. LUFF (*Sub-Dean*).

Resident Warden—Mr. E. W. ROUGHTON.

OBJECTS OF THE COLLEGE.

THE objects of the College are to provide for Students of St. Mary's Hospital the advantages of residential collegiate life. At the same time that no unnecessary restrictions are placed on the individual liberties of the Students resident in the College, special advantages are offered to them in a personal supervision of their studies and work generally, and in the holding of tutorial classes, by which means the preparation for their various Examinations and their subsequent success are greatly facilitated, and the difficulties as to the course of work and special details in study, which many students who reside alone in lodgings so often experience, are removed.

Gentlemen desirous of entering the Residential College pay £75 for each Academic Year.

Scholarship Men have the preference of entering the College, their Fees being paid at the same rate as those of other Collegiate Students.

Gentlemen who wish to continue residence during the vacations, may do so on payment of £10 for each month of such residence.

The WARDEN may be consulted at the College any morning at 9, a.m., and on Mondays and Thursdays until 1, p.m.

Scholarships, Prizes and Certificates of Honour.

1894..	*Entrance Scholarship in Natural Science of* 100 *guineas*	J. J. Pierce.
1894..	" " " 50 "	C. W. Buckley.
1894..	" " " 50 "	W. A. Trumper.
1894..	" " " 50 "	Not awarded.
1894..	" " " 50 "	Not awarded.
1894..	*University Scholarship of* 50 *guineas*	A. A. Bathe, M.A.
1894..	" " 50 "	A. Graham Butler, B.A.
1894..	*Epsom Scholarship of value of* £130	Not awarded.
1894..	*Exhibition in Natural Science of* 25 *guineas*	H. J. Van Praagh.

Summer Session, 1894.

		Prizes.	Certificates of Honour.
Third Year	*Practical Surgery*	A. Stanley.	
Second Year	*Midwifery*	W. Ashdowne	J. E. P. Davies. M. F. Squire. J. C. Smellie.
	Medical Jurisprudence	J. E. P. Davies	R. Jones.
First Year	*Materia Medica*	A. Howell	A. Burn. R. C. Leaning. O. R. Ennion. H. G. Webb.
	Biology	Not awarded	W. A. Trumper.
	Practical Chemistry	A. F. Hayden	H. T. Mann. G. P. T. Groube.
	Chemistry	H. T. Mann	H. Agate. A. F. Hayden.

Winter Session, 1894-95.

Third Year.	*Medicine*	A. W. Sanders	R. W. Dodgson. J. E. P. Davies.
	Surgery	A. W. Sanders	R. W. Dodgson. W. Fletcher, B.A.
	Pathology (1894)	R. H. Steen, B.A.	
	Do. (1895)	A. H. L. Newstead, B.A.	
Second Year	*Anatomy*	Not awarded	F. C. Lewis. E. S. Graham. R. C. Leaning.
	Physiology	F. S. Dawe	R. C. Leaning. S. M. Smith.
	Histology	R. C. Leaning	F. S. Dawe. E. S. Graham.
First Year	*Anatomy*	A. Von Rosen	C. W. Buckley. H. C. Woodcock.
	Physiology	W. B. Watson	O. R. Ennion. C. W. Buckley.
Third and Fourth Years	*Prize in Ophthalmology of* £10 10*s.*	R. Percy Smallwood, B.A.	
	Do. do.	Basil Pares.	
	Prize in Dermatology of £5 5*s.*	R. H. Steen, B.A.	
	Do. do.	H. H. G. Knapp, B.A.	
	Clinical Surgery, 1894	R. W. Dodgson	E. W. Herrington. F. J. Pearson.
	Clinical Medicine, 1894	R. W. Dodgson	R. H. Steen, B.A. J. E. P. Davies. A. W. Sanders.

SPECIAL PRIZES, 1894.

No. 1.—For general proficiency in Anatomy, Physiology (including Histology), Biology and Chemistry (including Physics)	Not awarded.
" 2.—For general proficiency in Anatomy and Physiology (including Histology)	Mr. A Howell.
" 3.—For general proficiency in Midwifery, Pathology, Medical Jurisprudence and Materia Medica	Not awarded
" 4.—For general proficiency in Medicine and Surgery (including Operative Surgery)	Mr. A. Stanley.
Prosectors	R. C. Leaning S. M. Smith.

List of Students Educated at St. Mary's Hospital who have passed Examinations in 1894-95.

UNIVERSITY OF OXFORD.

Degree of M.D.

T. T. Brunyate, B.A. W. Overend, M.A.

UNIVERSITY OF CAMBRIDGE.

Degree of M.D.

R. B. Ferguson, B.A. F. C. Martley, B.A.

M.B. and B.C.

G. E. W. Cotter, M.A.
J. N. Dobie, M.A.
A. K. Gordon, B.A.
L. N. Harding, B.A.
G. P. Mathew, B.A.
R. P. Smallwood, B.A.
Horace Smith, B.A.

First Examination for Degree of M.B. (Part I.)

T. W. Bates, B.A.

Second Examination for Degree of M.B. (Part I.)

F. J. Gaine.

Third Examination for Degree of M.B. (Part I.)

W. Fletcher, B.A.
G. E. Hadow, M.A.
R. J. E. Hanson.
R. McCarthy, B.A.
C. H. Pentreath, B.A.
A. C. Ransome, B.A.
E. G. Sworder, B.A.

Examination for Degree of M.A.

G. E. W. Cotter. J. N. Dobie. G. E. Hadow.

Examination in Sanitary Science.

J. H. C. Dalton. A. G. R. Cameron.

UNIVERSITY OF LONDON.

Examination for Degree of M.D.

MEDICINE.

J. L. Morton. E. A. Nathan.

STATE MEDICINE.

A. Paine.

Final M.B. Examination (Honours).

MEDICINE.

1st Class Honours

F. J. Poynton. J. S. Collier.

2nd Class Honours.

A. Stanley.

3rd Class Honours

R. H. Steen.

FORENSIC MEDICINE.

1st Class Honours.

J. S. Collier (Scholarship and Gold Medal). A. Stanley.

3rd Class Honours.

F. D. Harris.

OBSTETRIC MEDICINE.

2nd Class Honours.

F. J. Poynton.

Final M.B. Examination (Pass).

1st Division.	2nd Division.
J. S. Collier.	F. Chown.
F. J. Poynton.	R. Corfe.
A. Stanley.	D. E. Evans.
	S. P. James.
	F. D. Harris.
	H. F. Mantell.
	A. A. Martin.
	R. H. Steen.

Intermediate M.B. Examination (Honours).

ANATOMY—3rd Class.

A. Howell.

Intermediate M.B. Examination (Pass).

1st Division.	2nd Division.
W. C. Wood.	A. Burn.
	G. R. Elwin.
	J. T. Leon.
	H. F. Mantell.
	F. A. H. Michôd.
	A. E. Payne.
	C. Rundle (excluding Phys.)
	E. Shepherd.
	R. O. Sibley
	H. Sugden.

Intermediate Science Examination (Honours).

3rd Class.

A. E. Horn (Zoology).

Intermediate Science Examination (Pass).

1st Division. F. S. Dawe.

Preliminary Scientific (Entire Examination).

1st Division.	2nd Division.
C. W. Buckley.	W. A. Trumper.
A. S. Gardiner.	

Preliminary Scientific.

J. F. E. Bridger (Biology only.)	H. R. Nutt.
V. C. Bensley.	F. G. Thompson.
H. B. Cunningham.	H. J. Van Praagh (Chem. only).
W. Ferris.	S. E. J. Wallbridge.
A. H. Foster.	W. B. Watson.
T. Leah (Chem. and Physics only).	

UNIVERSITY OF DURHAM.

First Examination for Degree of M.B.

A. W. Tuxford.

M.B. and B.S.

R. M. le H. Cooper. J. R. Fuller. M. S. Paterson.

Examination for Degree of M.B. (Honours).

2nd Class. J. W. Summerhayes.

Examination for Degree of M.B. (Pass).

F. A. Cooke.

Bachelor in Hygiene.

R. B. Duncan.

ROYAL COLLEGE OF PHYSICIANS, LONDON.

Final Examination for Membership.

J. F. H. Broadbent, M.A., M.D.

ROYAL COLLEGE OF SURGEONS OF ENGLAND.

Final Examination for Fellowship.

E. Evans.

First Professional Examination for Fellowship.

C. B. Hall.
N. C. Ridley

Herbert Tanner.
W. D. Wiggins.

W. C. Wood.
F. J. Worth.

L.R.C.P., M.R.C.S.

J. Ashton.
A. G. Bennett.
J. H. Campbell.
H. Chavasse.
H. Chesson.
F. A. Cooke
R. M. C. H. Cooper.
G. E. W. Cotter.
R. Corfe.

A. E. Couzens.
E. P. Dickin.
R. W. Dodgson.
D. E. Evans.
W. Gardner.
F. R. Gibbs.
S. P. James.
C. Mathews.
L. W. Oliver.

H. R. Power.
G. B. Riddick.
E. R. Rost.
O. Shields.
P. M. Smith.
A. Stanley.
J. W. Summerhayes.
C. H. S. Vinter.
W. S. Wright.

CONJOINT EXAMINING BOARD OF THE ROYAL COLLEGES OF PHYSICIANS AND SURGEONS.

First Examination. Part I. (Chemistry.)

OLD REGULATIONS.

E. H. Barrett.
P. D. Cogswell.

O R. Ennion.
P. B. Spurgin.

A. H. Whittingham.
G. D. Winston.

NEW REGULATIONS.

H. Agate.
E. H. Bullen.
M. R. Barker.
M. C. Caley.
W. A. C. Cox.
W. C. C. Davies.
E. O. Faulkner.
C. P. Grindle.
G. P. T. Groube.
R. E. Hodgson.

L. V. Hokansson.
G. A. Hutchinson.
J H. Lightfoot.
A. M. Macintosh
H. T. Mann.
E C. Sawdy.
T. Shalden-Smith.
L. S. Shoosmith.
F. A. Simpson.
P. N. Smith.

W. G. Speers.
F. H. Sprague.
C. H. Straton.
C. E. Thwaites.
A. B. Van Rosen.
A. J. Watson.
E. W. Williams.
W. F. Willis.

Part II. Materia Medica (O.R.)

F. J. Ayre.
O. R. Ennion.
A. E. Freer.
C. Homer.
E. S. Johnson.
W. R. Kemp.
S. R. R. Matthews.
E. H. Milson.
H. R. Power.
H. Rose.
E. H. Sweet.
W. B. Stevenson.
H. G. S. Webb.
L. T. Wells.
J. Winder.
H. A. Legge-Willis.
W. J. Woodman.

Part II. Practical Pharmacy (N.R.)

D. A. Belilios.
P. B. Deas.
R. H. Dixon.
H. Dyer.
G. P. T. Groube.
C. A. Hammond.
W. Holmes.
R. C. Leaning.
Ll. Lindop.
W. F. Peach.
F. J. W. Sass.
C. H. Straton.
A. D. Von Rosen.
W. F. Willis.
E. W. Williams.

Part III. Anatomy and Physiology (O.R.)

O. R. Ennion. J. J. Pierce. H. G. S. Webb. A. H. Whittingham.

Part III. Elementary Biology (N.R.)

H. Agate.
E. C. Austin.
W. L. Baker.
J. M. Barlet.
E. H. Bullen.
W. W. C. Davies.
R. A. Facey.
C. H. Farquharson.
W. R. P. Goodwin.
W. R. Gribbell.
W. G. Hopkins.
W. J. Hunt.
A. R. Hobbs.
W. Holmes.
D. F. Kennard.
G. D. Maynard.
F. C. Rogers.
F. J. W. Sass.
T. Shalden-Smith.
P. N. Smith.
W. C. Speirs.
G. B. A. Speirs.
F. H. Sprague.
H. C. Tayler.
T. H. Vickers.
A. B. Von Rosen.
E. W. Williams.
H. C. Wilson.

Part IV. Elementary Anatomy (N.R.)

H. Agate.
E. C. Austin.
W. L. Baker.
C. H. Bennett.
J. F. E. Bridger.
E. H. Bullen.
W. C. C. Davies.
P. B. Deas.
C. H. Farquharson.
A. Freear.
F. A. French.
W. R. P. Goodwin.
W. E. Gribbell.
W. C. Haydon.
R. E. Hodgson.
J. W. Hunt.
D. F. Kennard.
C. E. H. Leggatt.
G. D. Maynard.
J. D. Morgan.
H. R. Nutt.
W. F. Peach.
J. M. Pooley.
F. C. Rogers.
F. J. W. Sass.
P. N. Smith.
W. G. Speers.
G. B. A. Speirs.
F. H. Sprague.
H. C. Tayler.
W. A. Trumper.
T. H. Vickers.
A. Von Rosen.
H. V. Wells.
E. W. Williams.
H. C. Woodcock.

Second Examination (Anatomy and Physiology).

J. B. Addison.
M. C. B. Anderson.
R. L. Argles (Phys. only).
E. H. Barrett.
J. H. Bendle.
A. J. Bennetts.
W. Q. Bown.
H. J. Chater.
F. S. Dawe.
R. H. Dixon.
H. Dyer.
W. R. Flint.
C. H. Furnivall.
A. S. Gardiner.
E. S. Graham.
G. W. G. Jones.
R. C. Leaning.
F. C. Lewis.
F. F. Lobb.
E. T. Longhurst.
B. Lewitt
R. S. Osborne.
S. T. G. Ransford (Phys. only).
R. M. Richards.
D. Samuel.
A. Sandner.
E. C Sawdy.
J. Templeton.
A. W Tuxford.
B. F. Wingate.
W. J. H. Williams.

SOCIETY OF APOTHECARIES.

Part II. Primary Examination.

R. L. Argles.
H. J. Brooks (Phys. only).
W. R. Flint.
H. T. L. Roberts.
W. J. H Williams.

Final Examination.

Surgery.

W L. Roberts. H. Ramsay.

Medicine.

H. G. Jones.

Midwifery.

L. G. W Tyndall

Medicine, Forensic Medicine and Midwifery.

A. K. Gordon, B.A.

Forensic Medicine.

G. C. Jackson.

Medicine and Midwifery.

E. P. Hewitt.

Diploma.

R. B. Allen.
C. E. R. Bucknill.
H. W. Clarke.
J. J. Edwards.
P. Kitchin.
W. MacLellan.
H. Roberts.
P. M. Smith.
E. P. Staples.

ARMY MEDICAL SERVICE.

7th. G. T. K. Maurice. 9th. J. H. Campbell. 10th J Grech.

INDIAN MEDICAL SERVICE.

13th. H. A. F. Knapton. 18th. E. M. Iliewicz.

NETLEY EXAMINATIONS.

C. H. Bensley (Parkes' Memorial Medal in Hygiene). E J. Morgan.

STUDENTS' CLUB.

The Club-rooms are situated in the Basement of the Mary Stanford Wing, and comprise Reading, Smoking, and Dining Rooms.

Refreshments can be obtained at a very moderate tariff.

COMMITTEE.

President.—W. B. CHEADLE, M.D.
Treasurer.—J. ERNEST LANE, F.R.C.S.
G. P. FIELD *(Dean).* | E. H. SWEET, B.A.
L. R. MARSHALL. | A. H. WHITTINGHAM.
Hon. Sec.—J. LEON, B.Sc.

MEDICAL SOCIETY.

President.—J. ERNEST LANE, F.R.C.S.
Hon. Secs.—A. G. BUTLER, B.A., and A. HOWELL.
Hon. Treas.—J. S. COLLIER, M.B., B.Sc.

The Medical Society meets on alternate Wednesday Evenings during the Winter Session, at 8, p.m., for the Exhibition of Pathological Specimens, the discussion of Clinical Cases, and the reading of papers on Medical, Surgical, and collateral subjects by the Students. The Annual Subscription is One Shilling.

ATHLETIC CLUBS.

FOOTBALL.

President.—EDMUND OWEN, F.R.C.S.
Captn. (Rugby).—F. J. GAINE.
Captn. (Association).—F. F. LOBB.

CRICKET.

President.—SIDNEY PHILLIPS, M.D., F.R.C.P. | *Captain.*—F. D. CONRY.
Hon. Sec.—H. WALTON.

ATHLETIC SPORTS.

President.—J. ERNEST LANE, F.R.C.S.
Hon. Secs.—G. R. ELWIN and A. G. SARGENT.

CYCLING CLUB.

President.—A. P. LUFF, M.D. | *Captain.*—P. B. SPURGIN.
Hon. Sec.—C. H. FURNIVALL.

MUSICAL SOCIETY.

President.—R. MAGUIRE, M.D., F.R.C.P.
Hon. Secs.—L. R. MARSHALL and A. E. PAYNE.

Meetings on Wednesday, at 5, p.m.

RIFLE ASSOCIATION.

President.—A. T. NORTON, F.R.C.S. | *Hon. Sec.*—E. W. HERRINGTON.

VOLUNTEER MEDICAL STAFF CORPS.

Surgeon-Lieutenant-Colonel.—A. T. NORTON, F.R.C.S., Senior Surgeon to St. Mary's Hospital.

A Company of this Corps is recruited from Students of St. Mary's Hospital, and meets for drill at Greville House, Paddington Green.

MEMBERS OF THE MEDICAL STAFF SINCE THE FOUNDATION OF THE HOSPITAL.

PHYSICIANS.

1851-1865 Sir Jas. Alderson, F.R.S.
1851-1863 Dr. Chambers
1851-1869 Dr. Sibson, F.R.S.
1864-1884 Dr. Handfield Jones, F.R.S.
1866-1887 Sir E. Sieveking
1871 .... Dr. Broadbent
1885 .... Dr. Cheadle
1887 .... Dr. Lees

SURGEONS.

1851-1862 Mr. Coulson
1851-1869 Mr. S. A. Lane
1851-1864 Mr. Alex Ure
1863-1876 Mr. Spencer Smith
1865-1886 Mr. Haynes Walton
1866-1881 Mr. Jas. R. Lane
1877 .... Mr. Norton
1882 .... Mr. Edmund Owen
1886 .... Mr. Herbert W. Page

PHYSICIANS TO OUT-PATIENTS.

1851-1864 Dr. Handfield Jones
1851-1866 Dr. Sieveking
1851-1867 Dr. Markham
1864-1871 Dr. Broadbent
1864-1865 Dr. Charlton Bastian
1866-1885 Dr. Cheadle
1866-1876 Dr. Lawson
1868-1870 Dr. Nunnerley
1871-1884 Dr. Shepherd
1877-1879 Dr. Farquharson
1880-1887 Dr. Lees
1884 .... Dr. Phillips
1885 .... Dr. Maguire
1887-1890 Dr. Pearce
1890 .... Dr. Luff

SURGEONS TO OUT-PATIENTS.

1851-1861 Mr. Spencer Smith
1851-1861 Mr. Haynes Walton
1851-1869 Mr. Jas. R. Lane
1862-1863 Mr. Berkeley Hill
1864-1874 Mr. Gascoyen
1866-1866 Mr. W. Coulson
1866-1877 Mr. Norton
1870-1881 Mr. Owen
1875-1886 Mr. Page
1877-1891 Mr. Pye
1882 .... Mr. Pepper
1886 .... Mr. Silcock
1891 .... Mr. J. E. Lane.

PHYSICIAN ACCOUCHEUR.

1851-1868 Dr. Tyler Smith
1869-1887 Dr. Alfred Meadows
1887-1892 Dr. Braxton Hicks, F.R.S.
1892 .... Dr. M. Handfield-Jones.

PHYSICIAN ACCOUCHEUR TO OUT-PATIENTS.

1851-1862 Mr. Baker Brown
1863-1868 Dr. Graily Hewett
1871-1885 Dr. Wiltshire
1886-1892 Dr. M. Handfield-Jones
1892 .... Dr. W. J. Gow.

OPHTHALMIC SURGEONS.

1851-1858 Mr. White Cooper
1861-1868 Mr. Ernest Hart
1869-1880 Mr. Haynes Walton
1881 .... Mr. Critchett
1884 .... Mr. Juler

AURAL SURGEONS.

1851-1864 Mr. Toynbee, F.R.S.
1865-1868 Mr. Ernest Hart
1868-1873 Dr. Peter Allen
1873 .... Mr. George P. Field

PHYSICIANS AND SURGEONS TO SKIN DEPARTMENT.

1863-1875 Dr. Cheadle
1875-1878 Dr. Farquharson
1878-1880 Dr. Cheadle
1880 .... Mr. Malcolm Morris

SURGEON TO THROAT DEPARTMENT.

1888 .... Dr. Scanes Spicer.

SURGEON DENTISTS.

1851-1861 Mr. Naysmith
1861-1866 Mr. Sercombe
1867-1891 Mr. Howard Hayward
1891 .... Mr. Morton Smale.

LECTURERS & TEACHERS IN THE SCHOOLS SINCE ITS FOUNDATION.

CLINICAL MEDICINE AND SURGERY.

1888 Dr. Broadbent (Clinical Medicine)
1893 Dr. Cheadle (Clinical Medicine)

1888 Mr. Norton (Clinical Surgery)

MEDICINE.

1854-1862 Dr. Sibson, F.R.S.
Dr. Chambers
1862-1864 Dr. Chambers
1864-1871 Dr. Chambers
Dr. Handfield Jones, F.R.S.
1871-1877 Dr. Chambers
Dr. Broadbent
1877-1882 Dr. Broadbent
1882-1888 Dr. Broadbent
,, Dr. Cheadle
1888-1893 Dr. Cheadle
Dr. Lees
1893-1894 Dr. Lees
1894 .... Dr. Lees
Dr. Sidney Phillips

SURGERY.

1854-1861 Mr. S. Lane
1861-1866 Mr. S. Lane
Mr. Spencer Smith
1866-1869 Mr. Spencer Smith
1869-1871 Mr. Spencer Smith
Mr. J. R. Lane
1871-1876 Mr. J. R. Lane
1871-1876 Mr. Gascoyen
1876-1881 Mr. J. R. Lane
Mr. Norton
1882-1888 Mr. Norton
Mr. Page
1888 .... Mr. Owen
Mr. Page

ANATOMY.

1854-1855 Mr. H. Walton
Mr. J. R. Lane
1855-1856 Mr. S. A. Lane
Mr. J. R. Lane
1856-1857 Mr. J. R. Lane
Mr. Blenkins
1857-1872 Mr. J. R. Lane
1857-1862 Mr. Gascoyen
1862-1866 Mr. Gascoyen
1866-1871 Mr. Gascoyen
Mr. Norton
1871-1876 Mr. Norton
1876-1888 Mr. Owen
1888 .... Mr. Ernest Lane

PHYSIOLOGY.

1854-1855 Dr. H. Jones, F.R.S.
Mr. S. A. Lane
1855-1859 Mr. S. A. Lane
Mr. J. R. Lane
1856-1857 Mr. S. A. Lane
Mr. Blenkins
1857-1860 Dr Markham
Mr. J. R. Lane
1860-1861 Mr. J. R. Lane
Dr. Broadbent
1861-1864 Dr. Broadbent
1864-1871 Dr. Broadbent
Dr. Lawson (Histology)
1871-1872 Dr. Lawson
Dr. Nunnerley
1872-1876 Dr. Lawson
Dr. Shepherd
1876-1877 Dr. Broadbent
Dr. Shepherd
1877-1880 Dr. Shepherd
Mr. W. Pye (Histology)
1880-1882 Mr. Pye
Mr. Pepper (Histology)
1882-1884 Mr. Pye
1884 .... Dr. Waller

PATHOLOGY.

1854-1860 Dr. Markham
1860-1866 Dr. Broadbent
1866-1871 Dr. Bastian, F.R.S.
1871-1880 Dr. Cheadle
1880-1884 Dr. Shepherd
1884-1886 Mr. Silcock
1886 .... Mr. Silcock
Dr. Maguire

OPERATIVE SURGERY.

1854-1863 Mr. H. Walton
1863-1867 Mr. J. R. Lane
1867-1872 Mr. Gascoyen
1872-1875 Mr. Walton
1875-1881 Mr. Page
1882 .... Mr. Pepper
1888-1891 Mr. Pye

MIDWIFERY.

1854-1859 Dr. Tyler Smith
Mr. Baker Brown
1859-1868 Dr. Tyler Smith
Dr. Graily Hewitt
1868-1871 Dr. Tyler Smith
1871-1875 Dr. Alfred Meadows
1875-1884 Dr. Meadows
Dr. Wiltshire
1884-1887 Dr. Meadows
Dr. M. Handfield-Jones
1887-1892 Dr. Braxton Hicks, F.R.S.
Dr. M. Handfield-Jones

FORENSIC MEDICINE.

1854-1862 Dr. Burdon Sanderson, F.R.S.
1862-1887 Dr. Randall
1887 .... Dr. A. P. Luff

MATERIA MEDICA.

1854-1870 Dr. Sieveking
1870-1874 Dr. Cheadle
1874-1880 Dr. Farquharson
1880-1888 Dr. D. B. Lees
1888 .... Dr. Sidney Phillips

CHEMISTRY.

1854-1859 Dr. Bernays
1859-1862 Mr. F. Field, F.R.S.
1862-1867 Dr. Matthieson, F.R.S.
1867-1871 Dr. Russell, F.R.S.
1871-1894 Dr. Wright, F.R.S.
1894 .... Mr. A. P. Laurie.

BOTANY.

1854-1855 Dr. Burdon Sanderson, F.R.S.
1855-1856 Dr. Murchison, F.R.S.
1856-1858 Dr. T. S. Cobbold, F.R.S.
1858-1859 Prof. Bentley, F.R.S.
1859-1867 Mr. C. Dresser
1867-1875 Dr. Trimmer
1875-1877 Mr. Hensley
1877-1878 Mr. F. A. Hanbury
1878-1892 Rev. J. M. Crombie.

ZOOLOGY.

1854-1860 Dr. Graily Hewitt
1860-1862 Dr. Broadbent
1862-1884 Mr. St. G. Mivart, F.R.S.
1884-1887 Mr. E. Poulton, F.R.S.

BIOLOGY.

1892 .... Mr. W. G. Ridewood.

HYGIENE AND PUBLIC HEALTH.

1886-1890 Mr. Shirley Murphy.
1890 ..... Dr. A. P. Luff.

MENTAL DISEASES.

1881-1895 Sir J. Crichton-Browne, F.R.S.
1895 .... Dr. Theo. B. Hyslop

PATHOLOGISTS.

1854-1855 Mr. T. Hornidge
1855-1857 Mr. Meller
1857-1859 Mr. W. Coulson
1859-1860 Dr. Broadbent
1860-1861 Mr. Chisholm
1861-1865 Mr. G. Naylor
1865-1867 Dr. Bastian, F.R.S.
1867-1871 Dr. F. Payne
1871-1874 Mr. R. Stocker
1874-1875 Mr. S. Knott
1875-1878 Dr. Mahomed
1878-1879 Mr. Duncan
1879 .... Mr. H. W. Seager
1879-1881 Mr. Pepper
1881-1883 Dr. Henderson
1883-1886 Mr. Silcock
1886-1890 { Mr. Silcock / Dr. Maguire
1890 .... Mr. J. Jackson Clarke

TUTORS.

1871-1875 Mr. Stocker
1875-1878 Dr. Mahomed
1878-1879 Mr. Duncan
1879-1882 Mr. Pepper
1883-1884 Mr. Silcock
1884-1888 Dr. S. Phillips (Medical)
1884–1888 Mr. W. Pye (Surgical)
1885 .... Dr. M. H. Jones (Obstetric)
1888–1890 Dr. W. Pearce (Medical)
1888 .... Mr. T. H. R. Crowle (Surgical)
1890 .... Dr. S. Phillips (Medical)
1890–1893 Dr. Luff (Medical)
1893 .... Dr. Gow (Obstetric)
1893 .... Dr. Caley (Medical)

MEDICAL REGISTRAR.

1892 .... Dr. H. A. Caley.

SURGICAL REGISTRAR.

1888 .... Mr. T. H. R. Crowle.

DEMONSTRATORS OF ANATOMY.

1854-1855 Mr. Gascoyen
Mr. Hornidge
1855-1856 Dr. Murchison
1856-1861 Mr. Gascoyen
1861-1862 Mr. Gascoyen
Mr. Norton
1862-1868 Mr. Norton
1868-1871 Mr. Norton
Mr. Owen
1871-1875 Mr. Owen
1875-1878 Mr. Garbutt
1878-1881 Mr. Juler
Mr. Spicer
1881-1885 Dr. Phillips
Mr. J. E. Lane
1885-1886 Mr. J. E. Lane
Mr. J. J. Clarke
1886–1887 Mr. J. E. Lane
Mr. J. J. Clarke
Dr. J. Cagney (Ast.)
Mr. J. Griffith (Ast.)
1887 ..... Mr. J. E. Lane
Mr. G. W. Hill
Dr. Cagney (Ast.)
Mr. H. A. Caley (Ast.)
1888 .... Mr. J. J. Clarke
Mr. G. W. Hill
Dr. J. Cagney (Junior)
Mr. H. Caley (Ast.)
1889-1892 Dr. G. W. Hill
1889 .... Mr. E. W. Roughton
Dr. J. Cagney (Junior)
1892-1894 Dr. G. W. Hill (Assist. Lect.)
1894 .... Mr. H. S. Collier.

DEMONSTRATORS OF PHYSIOLOGY.

1883-1884 Dr. W. Nall
1884-1885 Dr. E. W. Reid
1885-1886 Dr. E. W. Reid
Dr. E. Evans
1886-1889 Dr. E. W. Reid (Assist. Lect.)
1889-1892 Mr. W. L. Symes
1892 .... Mr. W. L. Symes (Assist. Lect.)

DEMONSTRATORS OF CHEMISTRY.

1877-1879 Dr. Luff
1879-1881 Dr. Rennie
1881-1890 Mr. Thompson
1890-1893 Mr. J Leon (Assist. Lect. on Physics)
1893-1894 Dr. W. S. Burton
1894-1895 Mr. H. K. Tompkins (Assist. Lect.)
1894 .... Mr. E. Russell

SCIENCE TUTORS.

1885–1887 Dr. Evans and Dr. Luff.
1887–1892 Dr. W. Bottomley.

DEMONSTRATORS OF BIOLOGY.

1892–1894 Mr. J. S. Collier.
1894 .... Mr. F. A. St. John.
1895 .... Mr. H. B. Lacey.

DEMONSTRATOR OF BACTERIOLOGY.

1891-1892 Mr. L. Rogers.

ST. MARY'S HOSPITAL MEDICAL SCHOOL.

Introductory Lecturers.

1854	Sir James Alderson, F.R.S.	1875	Dr. Randall.
1855	Mr. Coulson.	1876	Dr. Wiltshire.
1856	Dr. Chambers.	1877	Mr. Page.
1857	Mr. Lane.	1878	Dr. Farquharson, M.P.
1858	Dr. Sibson, F.R.S.	1879	Mr. Mivart, F.R.S.
1859	Mr. Ure.	1880	Mr. Pye.
1860	Dr. Tyler Smith.	1881	Mr. Field.
1861	Mr. Spencer Smith.	1882	Dr. Chambers.
1862	Dr. Sieveking.	1883	Dr. Handfield Jones, F.R.S.
1863	Dr. Markham.	1884	Dr. Lees.
1864	Mr. Toynbee, F.R.S.	1885	Mr. A. J. Pepper.
1865	Dr. Handfield Jones, F.R.S.	1886	Mr. Malcolm Morris.
1866	Mr. Haynes Walton.	1887	Mr. Critchett.
1867	Dr. Broadbent.	1888	Dr. A. Waller, F.R.S.
1868	Mr. James Lane.	1889	Dr Maguire.
1869	Dr. Cheadle.	1890	Dr. M. Handfield-Jones.
1870	Mr. Gascoyen.	1891	Mr. Juler.
1871	Dr. Alfred Meadows.	1892	Dr. Luff.
1872	Mr. Norton.	1893	Mr. J. Ernest Lane.
1873	Dr. Shepherd.	1894	Dr. Scanes Spicer.
1874	Mr. Owen.	1895	Mr. A. P. Laurie.

Deans of the School.

1854-1860	Mr. Spencer Smith.
1860-1863	Mr. Gascoyen.
1863-1869	Mr. Ernest Hart.
1869-1873	Dr. Cheadle.
1873-1883	Dr. Shepherd.
1883-1888	Mr. Field.
1888-1890	Mr. Page.
1890	Mr. Field.

HOLDERS OF THE SCHOLARSHIPS, PRIZES, &c.

AT

ST. MARY'S HOSPITAL MEDICAL SCHOOL.

OPEN SCHOLARSHIPS IN NATURAL SCIENCE.

(*Instituted* 1871.)

1871 E. J. Edwardes.
1872 Alfred Tilly.
1873 Not awarded.
1874 Walter Pearce.
,, C. M. Handfield-Jones.
1875 R. N. Hormazdji.
,, H. W. Yate.
1876 W. A. Smith, B.A.
,, R. E. G. Cuffe.
1877 Scanes Spicer.
1877 F. H. Butler, B.A.
1878 P. P. Whitcombe.
1878 U. K. Dutt.
1879 G. W. Hill.
1880 A. P. Luff.
1881 A. R. S. Anderson, B.A.
,, W. Williams, B.A.
,, S. A. Tidey.
1882 J. J. Clarke.
1883 J. T. Bays.
1883 N. C. Ridley.
,, W. B. Bottomley.
,, H. A. Kidd.
1884 W. G. Holloway, B.A.
,, F. W. Lewitt.
1885 G. Watson.
,, J. A. Simmons.
,, C. E. Landsdown.
,, H. A. Caley.
,, V. W. Low.
1886 L. E. Parkhurst, B.A. Oxon.
,, F. W. Lewis.
,, E. L. Sortain, B.A. Cantab. (University Scholarship).
1887 R. B. Manning
,, W. Overend, B.A. Oxon. (University Scholarship).
,, A. H. Bindloss, B.A. (Cantab). (University Scholarship).
1888 C. T. Parsons.
,, J. S. Collier.
,, F. J. Poynton.
1888 J. E. B. Wells.
,, G. E. C. Pritchard, B.A. Oxon. (University Scholarship).
,, E. H. Colbeck, B.A. Cantab.
,, G. Wilkinson, B.A. Cantab.
,, W. W. Simmons, B.A. Cantab.
Æq. (University Scholarships).
1889 E. A. Wilson.
,, H. J. K. Bamfield.
,, A. W. Sanders.
,, A. Stanley.
,, A. Senior, B.A. Cantab. (University Scholarship).
1890 R. W. Dodgson.
,, J. C. Smellie.
1891 F. A. St. John.
,, B. Lewitt.
,, H. Sugden.
,, W. B. Stevenson.
,, W. J. Harris, B.A., Cantab.
,, J. A. Wright, B.A., Cantab.
(University Scholarships.)
1892 A. Howell.
,, A. E. Paine.
,, A. Burn.
,, A. K. Gordon, B.A., Cantab.
,, G. P. Mathew, B.A., Cantab.
(University Scholarships.)
1893 R. C. Leaning.
,, W. C. Dawe.
,, A. E. Horn.
,, W. A. Fletcher, B.A., Cantab.
,, H. H. Knapp, B.A., Oxon.
(University Scholarships.)
1894 J. J. Pierce.
,, C. W. Buckley.
,, W. A. Trumper.
,, A. A. Bathe, M.A. Oxon.
,, A. Graham Butler, B.A. Cantab.
(University Scholarships.)

SCHOLARSHIPS IN NATURAL SCIENCE.

For Students of Epsom College only.

(*Instituted* 1884.)

1884 R. T. Gravely.
,, A. Lewis.
1885 J. J. Knox.
1887 R. Gilmour.
1889 H. G. Lawrence.
1893. S. M. Smith

EXHIBITION IN NATURAL SCIENCE.

(*Instituted* 1871.)

1871 G. M. J. Giles.
1872 W. H. Weddell.
1873 Not awarded.
1874 F. A. Cox.
1875 K. W. Millican.
1876 G. C. R. Bull.
1877 T. B. F. Eminson.
1883 M. M. Bird.
1884 C. Graves.
1884 A. M. Hickley.
,, C. G. Mack.
1885 A. R. Chater.
1885 H. F. Mantell.
1886 G. M. Winter.
1886 C. Paine.
,, F. D. Harris.
1887 G. G. Clarke.
,, A. Paine.
1889 E. Morgan.
1890 J. E. P. Davies
,, S. P. James.
,, J. E. Beggs, B.A. Cantab. } [University.
,, W. Broadbent, B.A. Cantab. }
1892 A. J. Malcolm.
,, A. G. Sargent.
,, C. B. Whitehead.
1894 H. J. Van Praagh.

SCHOLARSHIPS IN CLASSICS AND MATHEMATICS.

(*Discontinued* 1890.)

1874 C. M. Handfield-Jones.
,, H. W. Seager.
1875 H. G. Hill.
1876 A. Benson, B.A., } Æq.
,, H. L. Roche }
1888 J. Broadbent, B.A. Oxon. (Classics).
1888 H. G. Lane Pryce, B.A. Cantab. (Mathematics).
1889 W. Charrington Wood (Classics).
,, T. T. Brunyate, B.A. Oxon. (Mathematics).
1890 E. G. Mayo (Classics).

SCHOLARSHIP IN PATHOLOGY.

(*Instituted* 1871. *Discontinued* 1891.)

1871 D. P. Saer.
1872 B. Schlesinger.
1873 G. C. A. Moir.
1874 H. M. Sampson (3 months).
1875 T.G.Lithgow (& 3 months,1876).
1876 E. J. Edwardes (6 months).
1877 H. W. Seager.
1878 R. H. Lovell (6 months).
,, J. E. Lane (6 months).
1879 A. Benson, B.A.
,, W. Pearce.
1880 P. P. Whitcombe (5 months).
1881 A. H. Willoughby (7 months).
1882 C. H. Hale.
,, G. W. Hill.
1883 S. G. Allen.
,, A. H. Stewart.
1884 E. Evans, B.A.
,, A. R. S. Anderson, B.A.
1885 J. J. Clarke.
,, W. W. Williams, B.A.
1886 S. A. Tidey.
,, J. T. Bays.
1887 N. C. Ridley.
,, P. J. Kingston.
1888 R. H. Cole } Equal.
,, J. Griffith }
1889 A. C. Rendle }
,, L. Rogers }
,, G. C. Davis. }
,, J. J. Knox. }
1890 G. Wilkinson, B.A. }
,, H. F. Mantell }
,, N. E. Norway }
,, V. W. Low }
1891 J. O. Summerhayes. }
,, A. Senior. }

SCHOLARSHIP IN ANATOMY

(*Instituted* 1860. *Discontinued* 1884).

1860	Humphrey Davy.
1861	Arthur Trehern Norton.
1862	Carey Pierce Coombs.
1863	Philip George Philps.
1864	Theodore Thomas Taylor.
1865	John Ockenden.
1866	William H. Wood.
1867	Edmund Owen.
1868	A. J. Wall.
1869	Walter G. Watson.
1870	James Lidderdale.
1871	A. P. Boon.
1872	J. Jackson Gawith.
1873	B. Schlesinger.
1874	G. M. J. Giles.
1875	A. B. Prowse.
1876	G. H. Hetherington.
1877	C. D. Adam.
1878	Walter Pearce.
1879	R. P. Griffin.
1880	Scanes Spicer.
1881	A. H. Willoughby.
1882	A. H. Stewart.
1883	G. W. H. French.

PROSECTORS.

(*First appointed*, 1861.)

1861	Carey Pearce Coombs.
,,	Milner Montgomery Moore.
1862	Philip George Philps.
,,	
1863	Richard Samuel Parnell Griffiths.
,,	William John Land
1864	N. Bisdee Major.
,,	Henry Franklin Parsons.
1865	Edmund Owen.
,,	William H. Wood.
1866	C. H. Joubert.
,,	William Henry Staveley.
1867	R. B. Anderson.
,,	H. F. E. Harrison.
1868	George Millson.
,,	Walter G. Watson.
1869	H. B. Harrison.
,,	W. H. Williams.
1870	W. H. Davies.
,,	B. Schlesinger.
1871	G. C. A. Moir.
,,	John Perkins.
1872	Reginald V. Musgrave.
,,	H. W. D. Walsh.
1873	A. Stewart Brown.
,,	Horace Manders.
1874	William Laird Cox.
,,	Rayley Owen.
1875	William Whitfield Edwardes.
,,	George Haynes Hetherington.
1876	Donald Alexander Frazer.
,,	C. F. Seitz.
1877	Charles Graham Havell.
,,	Joseph Tucker.
1878	T. B. F. Eminson.
,,	J. Hern.
1879	J. Rundle Cater.
,,	P. P. Whitcombe.
1880	C. H. Hale.
,,	A. T. Masters.
1881	G. W. H. French.
,,	A. R. Hall.
1882	J. Q. Bown.
,,	H. Tanner.
1883	J. J. Clarke.
,,	G. A. Barton.
1884	J. T. Bays.
,,	W. S. J. Graham
1885	W. Henvey.
,,	A. M. Hickley.
1886	W. S. Carpenter.
,,	A. E. Shaw.
1887	J. B. Vickers.
,,	G. M. Winter.
1888	N. E. Norway.
,,	F. J. Worth.
1889	J. S. Collier.
,,	O. C. Maurice.
1890	A. E. Wilson.
,,	W. C. Wood.
1891	A. W. Sanders.
,,	J. C. Smellie.
1892	W. Ashdowne.
,,	M. F. Squire.
1893	A. E. Payne.
,,	W. D. Wiggins.
1894	R. C. Leaning.
,,	S. M. Smith.

OPHTHALMIC CLINICAL ASSISTANTS AND PRIZES IN OPHTHALMOLOGY.

SESSION.	
1883-84	Mr. A. H. Willoughby.
,,	Mr. G. A. Allen.
1884-85	Mr. H. Tanner.
1885-86	Mr. E. Evans, B.A.
,,	Mr. J. J. Clarke.
1886-87	Mr. H. C. Barr.
,,	Mr. G. C. Davis.
1887-88	Mr. A. M. Hickley.
,,	Mr. N. C. Ridley.
,,	Mr. H. J. Daggett.
1888-89	Mr. H. A. Kidd. } Æq.
,,	Mr. R. B. Ferguson. } Æq.
,,	Mr. J. Griffith.
1889-90	Mr. W. J. Foster.
,,	Mr. F. J. Stephenson.
1890-91	Mr. H. L. Hatch.
,,	Mr. W. T. Atwool.
1891-92	Mr. A. L. P. Payne.
,,	Mr. C. M. Rhodes.
1892-93	Mr. C. A. Lane.
,,	Mr. G. Riddick.
1893-94	Mr. W. J. Harris, B.A.
,,	Mr. H. G. Lawrence.
1894-95	Mr. R. P. Smallwood, B.A.*
,,	Mr. B. Pares.

Senior Clinical Ophthalmic Assistants (first appointed 1892*).*

1892	Mr. W. T. Atwool.
,,	Mr. J. Griffith.
1893	Mr. J. Griffith.
,,	Mr. N. C. Ridley.
1894	Mr. J. Griffith.
,,	Mr. W. J. Harris.
1895	Mr. J. Griffith.
,,	Mr. H. G. Lawrence.

CLINICAL ASSISTANTS AND PRIZES IN DERMATOLOGY.

1892....	Mr. G. Riddick
1893....	Mr. C. B. Hall
1893....	Mr. A. Stanley.
1894....	Mr. R. L. Grosvenor, B.A.
1894....	Mr. R. H. Steen, B.A.
1895....	Mr. H. H. Knapp, B.A.

CLINICAL ASSISTANTS IN THROAT DEPARTMENT.

1894	Mr. A. K. Gordon, B.A.
,,	Mr. Frank Easton.
1895	Mr. E. G. Grove.

CLINICAL ASSISTANT IN THE ELECTRO-THERAPEUTIC DEPARTMENT.

1895 Mr. Cyril Murray.

Holders of Resident Appointments in the Hospital.

MEDICAL SUPERINTENDENTS.

1851	Dr. Samuel Martin (Medical)
	Mr. W. M. F. Chatterley (Surg.)
1852	Dr. Burdon Sanderson (Med.)
	Mr. W. M. F. Chatterley (Surg.)
1852-1857	Dr. Burdon Sanderson (Med.)
	Dr. Graily Hewitt (Surgical)
1857	Dr. Burdon Sanderson (Med.)
	Mr. Gascoyen (Surgical)
1858-1862	Dr. Broadbent (Medical)
	Mr. W. J. Coulson (Surgical)
1863-1864	Mr. W. J. Coulson
1864-1866	Mr. G. A. Mahon
1865-1868	Mr. M. M. Moore
1869-1872	Mr. S. J. Knott
1873-1874	Mr. F. J. Marshall
1874-1878	Mr. H. E. Juler
1878-1881	Dr. A. B. Prowse
1882-1884	Mr. A. S. Brown
1884-1886	Dr. W. Pearce
1886-1888	Dr. P. Cockey
1888	Dr. Mitchell Bird

MEDICAL OFFICERS.

1851-1852	J. W. Trotter
	H. Bullock
	— Baker
	H. J. Lawrence
1853	J. W. Trotter
	— Baker
	H. J. Lawrence
	H. Tyrwhit Smith
	A. Talbot
	H. Lionel Ormerod
1854	J. W. Trotter
	H. Tyrwhit Smith
	A. Talbot
	H. L. Ormerod
	G. G. Gascoyen
	D. R. Watkins
1855	A. Talbot
	D. R. Watkins
	G. G. Gascoyen
	C. J. Mellor
	J. H. P. Staples
1856	C. J. Mellor
	Ernest Hart
	Owen Rogers
1857	Mark Farrant
	Waller Coulson
	Arthur Lawrence
1858	John Cruikshank
	Achille Vintras
	Linington Ash
1859	G. H. Davis
	Stamford Felce
	Henry Ubsdell
1860	Henry Ubsdell
	Edwin Chisholm
	F. J. Rogers
1861	E. Parker Young
	J. Blake Maurice
	Oded Lousley
1862	Henry Smith
	J. Macnamara Packer
	G. A. D. Mahon
	Charles Rhodes
1863	J. N. Moore
1863	W. Rayner
	Carey Coombs
1864	M. M. Moore
	P. G. Phillips
	H. V. Bertin
1865	S. Woodman
	J. Roche Lynch
	N. T. J. Haydon
1866	J. H. Webb
	H. de Tathem
	R. S. P. Griffiths
	W. J. Land
1867	J. R. Hill
	G. P. Field
	W. H. Wood
1868	F. J. Marshall
	E. Noble Smith
	Edmund Owen
	J. R. Walker
1869	W. H. Stavely
	C. H. Joubert
	F. Lewin
1870	J. A. Smith
	H. F. E. Harrison
	A. J. Wall
	C. Jervis
1871	J. F. Parsons
	Malcolm Morris
	A. D. Parsons
	E. J. Parrott
1872	A. P. Boon
	G. G. Bird
	G. M. Cole
	R. Hickman
1873	W. J. Cole
	T. M. Raye
	W. H. Beresford
1874	B. N. Schlesinger
	J. Perkins
	W. V. Lindsay
	E. E. Mahon
1875	Horace Sworder
	Jackson Gawith
	G. R. Cundell

MEDICAL OFFICERS—*Continued.*

1876 .... Alfred T. T. Wise
G. M. J. Giles
J. B. Coumbe
1877 .... C. J. Rayley Owen
Horace Manders
A. B. Prowse
1878 .... G. H. Hetherington
G. B. Fraser
A. S. Brown
1879 .... R. H. Lovell
Graham Havell
H. Parsons
1880 .... R. D. H. Gwillim
J. P. Wills
J. Ernest Lane
1881 .... M. Handfield-Jones
E. Archer Wood
T. W. Carmalt Jones
1882 .... L. E. Wood
Herbert Sieveking
Bertram Thornton
1882 .... T. M. King
Scanes Spicer
1883 .... W. Pearce
J. Rundle Cater
H. J. Dyson
L. Déquè
1884 .... G. W. H. French
H. A. Rogers
F. T. Frampton
1885 .... J. Q. Bown
A. W. Rowe
G. Callender
P. Whitcombe
E. P. Cockey
1886 .... A. R. S. Anderson
P. A. Lloyd
E. Thornton
E. P. Cockey
F. F. White
S. A. Tidey
A. P. Luff

HOUSE PHYSICIANS.

1886 .... G. N. Caley
1887 .... C. Batchelor
L. Roberts
M. M. Bird
J. T. Bays
1888 .... J. J. Clarke
W. Graham
W. F. Pridham
E. Callender
T. E. Honey
H. H. Norton
1889 .... W. L. Liston
H. S. Collier
R. H. Cole
E. L. Sortain
F. A. Brooks
G. M. Winter
1890 .... E. H. Colbeck
E. O. Kingdon
O. E. Higgins
J. W. Campbell
G. A. Simmons
A. C. Rendle
1891 .... B. Robinson
L. Rogers
1891 .... V. W. Low
F. C. Martley
L. E. Parkhurst
J. O. Symes
1892 .... H. A. Caley
A. Senior
H. L. Hatch
C. A. Fuller
E. A. Nathan
G. E. C. Pritchard
1893 .... J. F. H. Broadbent
J. E. Beggs
F. J. Worth.
F. E. Easton
T. T. Brunyate
A.F. Bill
1894 .... W. Broadbent
J. L. Morton
F. P. Piper
A. J. H. Saw
Gilbert Mould
F. J. Poynton
1895 .... W. J. Harris
A. K. Gordon
Horace Smith

HOUSE SURGEONS.

1887 .... T. E. Honey
T. H. R. Crowle
G. N. Caley
J. J. Clarke
E. Callender
1888 .... H. H. Norton
H. S. Scratchley
N. C. Ridley
W. S. Sharpe
H. S. Collier
P. J. Kingston
1889 .... G. C. Davis
W. Graham
F. A. Brooks
A. S. Hanson
W. C. Lodwidge
R. H. Cole
J. J. Knox
1890 .... G. W. Paterson
F. C. Martley
W. J. Foster
J. C. Wood

HOUSE SURGEONS—*Continued.*

1890 .... G. M. Winter
O. E. Higgins
1891 .... E. O. Kingdon
W. G. Farquharson
A. R. Chater
F. J. Stephenson
L. Rogers
V. W. Low
1892 .... E. A. Nathan
J. F. H. Broadbent
R. M. Smyth
J. O. Symes
H. Francis
Atwood Thorne
1893 .... J. L. Morton
1893 .... F. N. Roth
W. Broadbent
E. J. Steegmann
E. Morgan
C. B. Hall
A. G. Hinks
1894 .... A. A. Martin
C. E. Lansdown
F. W. Garrad
G. P. Mathew
A. L. Jackson
C. A. Lane
1895 .... G. Riddick
J. A. Wright

OBSTETRIC OFFICERS.

1854 .... H. H. Vernon
1856 .... J. H. P. Staples
1857 .... A. Talbot
1858 .... W. H. Broadbent
1869 .... F. J. Rogers
1860 .... E. Nicholson
1851 .... Henry Smith
T. T. Brooke
1862 .... J. Deans
W. Rayner
1863 .... G. A. D. Mahon
1864 .... C. F. Bullmore
D. W. Tomlinson
1865 .... S. J. Knott
1866 .... N. B. Major
H. B. Thurgar
1867 .... J. G. Anderson
F. J. Marshall
1868 .... R. W. Soper
H. Boyd
1869 .... W. Cox
1870 .... J. R. Walker
W. J. Butler
1871 .... C. H. Joubert
A. J. Wall
1872 .... H. F. E. Harrison
A. Dorin
1873 .... H. W. Davis
1874 .... S. J. Thompson
Jackson Gawith
1875 .... R. V. Musgrave
1876 .... Horace Manders
Horace Sworder
1877 .... A. T. Wise
W. W. Edwardes
1878 .... C. Rayley Owen
R. Haynes Lovell
1879 .... H. W. Seager
W. Tindal King
1880 .... A. S. Brown
Graham Havell
1881 .... T. B. Eminson
1881 .... T. M. King
1882 .... W. Pearce
Archer Wood
1883 .... J. R. Cater
M. J. Doidge
1884 .... Herbert Sieveking
1885 .... E. P. Cockey
P. Whitcombe
1886 ... W. Maloney
L. Roberts
1887 .... E. Callender
W. F. Pridham
1888 .... H. Wood
P. T. Carpenter
A. S. Hanson
J. Bays
1889 .... T. E. Honey
W. Graham
S. A. Clarke
1890 .... C. Batchelor
A. C. Rendle
H. S. Collier
R. H. Cole
1891 .... W. J. Foster
J. R. Fuller
J. W. Campbell
S. N. Harrison
1892 .... F. J. Stephenson
L. Rogers
F. Easton
F. J. Worth
1893 .... H. L. Hatch
Harvey Francis
R. M. Smyth
C. M. Rhodes
1894 .... F. J. Poynton
C. A. Lane
C. B. Hall
Atwood Thorne
1895 .... R. Corfe
W. C. Wood

RESIDENT MEDICAL OFFICERS & HOLDERS OF PRIZES & CERTIFICATES OF HONOUR SINCE 1854.

The dates preceding the names in this list indicate the year of admission as Pupils of St. Mary's Hospital. The names of those who have held the post of Resident Medical Officer are printed in italics.

1875 C. D. Adam.
1894 H. Agate.
1880 G. A. Allen.
1872 M. H. Allen.
1879 S. G. Allen.
1889 R. B. Allen.
1865 *J. G. Anderson.*
1866 R. B. Anderson.
1881 *A. R. S. Anderson.*
1855 *Thomas Linnington Ash.*
1891 W. Ashdowne.
1889 J. Ashton.
1860 Charles Owen Aspray.
1860 Francis G. Atkins.
1889 R. H. A. Atkin.
1885 T. Atwool.
1865 Sidney C. Austin.
1892 F. J. Ayre.
1875 F. F. Bainbridge.
1889 H. J. K. Bamfield.
1854 *F. B. Baker.*
1883 H. C. Barr.
1865 J. C. Barr.
1882 *C. Batchelor.*
1883 J. C. Barr, jun.
1893 H. Barrett.
1873 J. S. Battams.
1882 G. A. Barton.
1866 E. W. Barton.
1875 A. Baird.
1894 A. A. Bathe, M.A.
1883 *J. T. Bays.*
1892 H. H. Beale.
1890 *J. E. Beggs, B.A.*
1857 Alfred John Belemore.
1887 A. G. Bennett.
1877 D. Bennett.
1879 A. Benson.
1869 *W. H. Beresford.*
1861 *Henri Bertin.*
1879 S. T. Bewsey.
1865 James Bilham.
1888 *A. F. Bill, B.A.*
1887 A. H. Bindloss.
1872 *G. E. Bird.*
1883 *M. M. Bird.*
1874 A. J. Bisdee.
1867 A. P. Boon.
1883 W. Bottomley.
1881 *J. Q. Bown.*
1892 W. Q. Bown.
1868 *H. Boyd.*
1887 G. W. Brabyn.
1892 D. Brewer.
1875 A. C. Bridges.
1858 *W. H. Broadbent.*
1886 *J. F. H. Broadbent, M.A.*
1890 *W. Broadbent, B.A.*
1892 A. H. Brodribb
1878 H. U. Bromley.
1883 *F. A. Brooks.*
1872 *A. Stewart Brown.*
1857 Arthur Boyer Brown.
1889 *T. T. Brunyate, B.A.*
1894 C. W. Buckley.
1859 *C. F. Bullmore.*
1876 G. C. R. Bull.
1892 A. Burn.
1891 V. Burrow.
1855 *Henry Bullock.*
1877 F. H. Butler.
1870 *W. J. Butler.*
1881 *G. N. Caley.*
1883 *P. T. Carpenter.*
1885 *H. A. Caley.*
1885 W. S. Carpenter.
1878 *J. Rundle Cater.*
1856 Edwin Chisholm.
1881 *E. Callender.*
1879 *G. Callender.*
1888 *J. W. Campbell.*
1891 *A. R. Chater.*
1889 F. Chown.
1872 Thomas Clements.
1879 *E. P. Cockey.*
1856 Benjamin Cocks.
1882 *J. Jackson Clarke.*
1881 *S. A. Clarke.*
1888 H. W Clarke.
1888 *E. H. Colbeck, B.A.*
1872 *G. M. Cole.*
1885 *R. H. Cole.*
1873 *W. J. Cole.*
1883 *H. S. Collier.*
1887 J. S. Collier.
1860 *Carey Pearce Coombs.*

RESIDENT MEDICAL OFFICERS AND HOLDERS OF PRIZES AND CERTIFICATES OF HONOUR SINCE 1854 (*Continued.*)

1889 *R. Corfe.*
1854 *Walter John Coulson.*
1873 *J. B. Coumbe.*
1884 F. R. Cox.
1866 *William Cox.*
1873 William Laird Cox.
1886 R. D. Cox.
1858 N. Engleheart Creswell.
1860 Richard Creswell.
1887 A. V. Crossing.
1879 *T. H. R. Crowle.*
1855 *John Cruickshank.*
1876 R. E. G. Cuffe.
1868 W. R. Cumming.
1873 *G. R. Cundell.*
1880 W. H. Cundell.
1886 H. J. Daggett, B.A.
1884 *G. C. Davis.*
1856 *G. H. Davis.*
1867 *H. W. Davies.*
1890 J. E. P. Davies.
1858 Humphrey Davy.
1893 F. S. Dawe.
1888 F. H. Dayus.
1857 *John Deans.*
1862 William Le Gros Denziloe.
1877 *L. Déqué.*
1880 *M. J. Doidge.*
1890 R. W. Dodgson.
1874 E. Downes.
1867 *Arthur Dorin.*
1854 Leonidas Drachachis.
1865 Alfred Stanbanks Drew.
1880 J. B. Drew.
1868 William Thomas Drew.
1872 G. A. Duke.
1878 U. K. Dutt.
1877 *H. J. Dyson.*
1887 H. Ealand.
1887 *F. Easton.*
1887 J. R. Evans.
1871 E. J. Edwardes.
1874 *W. W. Edwardes.*
1877 *T. B. F. Eminson.*
1894 O. R. Ennion.
1874 J. Enright.
1882 E. Evans, B.A.
1887 J. R. Evans.
1885 W. E. Facey, B.A.
1891 *W. G. Farquharson.*
1854 *Mark Farrant.*
1856 *Stamford Felce.*
1884 R. B. Ferguson, B.A.
1888 S. G. Felce, B.A.
1882 J. P. Fernandez.
1889 F. D. Fethers.
1863 *George P. Field.*
1886 E. J. Finch.
1892 W. Fletcher, B.A.
1885 A. Foster.
1884 *W. J. Foster.*
1887 *F. T. Frampton.*
1886 *H. Francis.*
1872 *Græme B. Fraser.*
1875 *D. A. Fraser.*
1880 *G. W. H. French.*
1886 *C. Fuller.*
1885 *J. R. Fuller.*
1892 C. H. Furnivall.
1867 P. R. D. Garbett.
1872 J. G. Garbutt.
1888 W. Gardner.
1886 G. Garrard.
1892 *F. W. Garrad.*
1855 George Edward Gascoyen.
1870 *J. Jackson Gawith.*
1880 C. E. L. Gilbert.
1871 *G. M. J. Giles.*
1886 R. Gilmour.
1884 G. F. Glinn.
1873 C. F. Goode.
1888 T. H. C. Goodwin.
1880 F. Gotch.
1892 *A. K. Gordon.*
1883 *W. S. J. Graham.*
1893 E. S. Graham.
1867 G. M. Grant.
1884 R. T. Graveley.
1887 C. Graves.
1878 H. Green.
1877 R. P. Griffin.
1884 J. Griffith.
1862 *Richard S. Parnell Griffiths.*
1882 T. A. Grieves.
1856 Jas. J. K. Grosjean.
1888 R. L. Grosvenor, B.A.
1893 G. P. T. Groube.
1876 *R. D. H. Gwillim.*
1875 L. K. H. Hackman.
1879 C. H. Hale.
1879 G. E. Hale.
1880 A. R. Hall.
1889 *C. B. Hall.*
1889 J. N. Hall.
1883 *A. S. Hanson.*
1891 E. Hanson.
1878 R. R. Hardwicke.
1865 Edward Pearce Hardy.
1877 F. W. E. Hare.
1879 G. Harrison.
1865 H. B. Harrison.
1865 *H. F. E. Harrison.*
1892 *S. N. Harrison.*
1866 Arthur George Harris.
1886 F. D. Harris.
1891 *W. J. Harris, B.A.*
1886 F. G. Harvey.
1886 *H. L. Hatch.*
1876 *C. G. Havell.*
1894 A. F. Hayden.

RESIDENT MEDICAL OFFICERS AND HOLDERS OF PRIZES AND CERTIFICATES OF HONOUR SINCE 1854 (*Continued*).

1861 *Nathaniel Thos. John Haydon.*
1866 Aylmer Ellis Hayes.
1855 Henry Howard Hayward.
1855 Henry Hemstead.
1884 W. A. Henvey.
1877 J. Hern.
1886 A. W. Herbert.
1891 E. W. Herrington
1874 *G. H. Hetherington.*
1871 F. Heubeck.
1884 A. M. Hickley.
1884 *O. E. Higgins, M.A.*
1879 G. W. Hill.
1874 H. G. Hill.
1863 *James Robert Hill.*
1868 *R. Hickman.*
1887 *A. G. Hinks.*
1871 T. J. Hitchins.
1873 R. D. Hodson.
1884 W. G. Holloway.
1881 *T. E. Honey.*
1855 E. M. C. Hooker.
1875 R. N. Hormazdji, now Howard
1892 A. Howell.
1888 R. Il. de Sars.
1877 F. J. Ingoldby.
1877 J. W. Jackson.
1873 P. S. Jakins.
1890 S. P. James.
1855 James Henry Jeffcoat.
1870 *C. Jervis.*
1877 H. J. Johnston-Lavis.
1875 *T. W. Carmalt Jones.*
1874 *C. M. Handfield Jones.*
1891 H. G. Jones.
1892. G. W. G. Jones.
1893 R. Jones.
1889 E. Joscelyne.
1864 *C. H. Joubert.*
1864 *Henry Edward Juler*
1891 F. Keogh
1883 H. A. Kidd.
1875 *T. M. King.*
1875 *W. H. T. King.*
1883 *E. O. Kingdon.*
1884 *P. J. Kingston.*
1862 *S. J. Knott.*
1886 *J. J. Knox, B.A.*
1871 Edmund Knowles.
1889 S. H. A. Lambert, B.A.
1887 *C. A. Lane.*
1875 *J. Ernest Lane.*
1862 *William John Land.*
1885 *C. E. Lansdown.*
1866 Arthur Lattey.
1854 *Arthur Garnons Lawrence.*
1889 H. G. Lawrence.
1893 R. C. Leaning.
1891 P. S. Lelean.
1884 A. Lewers.
1884 A. Lewis.
1893 F. C. Lewis.
1886 F. W. Lewis.
1885 F. W. Lewitt.
1891 B. Lewitt.
1869 *F. Lewin.*
1892 W. H. S. Liddell.
1869 James Lidderdale.
1870 *W. V. Lindsay.*
1889 C. D. Lindsey.
1889 W .W. Linington.
1885 *W. L. Liston.*
1873 T. G. Lithgow.
1892 F. S. Lloyd.
1881 *P. A. Lloyd.*
1885 *W. C. Lodwidge.*
1857 *Oded Lousley.*
1880 H. H. Lovell.
1875 *R. H. Lovell.*
1885 *V. W. Low.*
1880 *A. P. Luff.*
1873 W. E. Luscombe.
1860 Thomas Lyle.
1860 William Vacy Lyle.
1859 *Jordan Roche Lynch.*
1891 J. N. Macdonald
1884 C. G. Mack.
1887 D. Maddock.
1880 *W. R. N. Maloney.*
1879 W. Mackonochie
1872 *Horace Manders.*
1879 Neville Manders.
1857 *G. A. D. Mahon.*
1873 *E. E. Mahon.*
1862 *N. Bisdee Major.*
1878 W. F. Marjoribanks.
1883 J. A. E. Malone.
1893 H. T. Mann.
1885 H. F. Mantell.
1887 R. B. Manning.
1861 *Francis John Marshall.*
1889 A. A. Martin.
1887 *F. C. Martley, B.A.*
1879 A. T. Masters.
1883 H. S. Maudsley.
1858 *James Blake Maurice.*
1888 O. C. Maurice.
1891 W. B. Maurice.
1874 A. E. May.
1875 W. Mill.
1875 K. W. Millican.
1857 Richard Henry Milson.
1866 George Millson.
1875 F. St. G. Mivart.
1869 *G. C. A. Moir.*
1860 *John New Moore.*
1887 R. D. Moore.
1860 *Milner Montgomery Moore.*
1875 John Edward Morgan.
1889 *E. Morgan.*

RESIDENT MEDICAL OFFICERS AND HOLDERS OF PRIZES AND CERTIFICATES OF HONOUR SINCE 1854 (*Continued*).

1867 H. Morris.
1885 H. C. Morris.
1888 *J. L. Morton.*
1866 *Malcolm Morris.*
1862 Augustus Müller.
1882 G. Murray.
1891 C. S. Murray.
1871 *Reginald V. Musgrave.*
1856 Arthur B. R. Myers.
1887 *E. A. Nathan.*
1871 C. F. Newland.
1874 L. N. C. Nicod.
1862 *George N. D. Nichols.*
1856 *E. Nicholson.*
1858 Arthur Trehern Norton.
1882 *H. H. Norton.*
1887 N. E. Norway.
1874 W. J. C. Nourse.
1886 H. S. F. Nunes.
1863 John Ockenden.
1887 W. M. O'Brien.
1870 *J. Ormerod.*
1873 *Rayley Owen.*
1863 *Edmund Owen.*
1859 *James Macnamara Packer.*
1892 J. B. Page.
1867 *Edward J. Parrott.*
1867 *Arthur D. Parsons.*
1884 *G. W. Paterson.*
1888 C. T. Parsons.
1886 *L. E. Parkhurst, B.A.*
1887 A. Paine.
1886 C. Paine.
1889 B. Pares.
1866 *Henry Franklin Parsons.*
1876 *Herbert F. Parsons.*
1892 A. E. Payne.
1867 *J. Frederick Parsons.*
1861 Charles James Pavitt.
1888 E. L. P. Payne.
1874 *Walter Pearce.*
1880 *J. Perkins.*
1881 Hubert C. Phillips.
1861 *Philip George Philps.*
1894 J. J. Pierce.
1879 G. F. Pollard.
1888 *F. P. Piper.*
1884 C. H. Powers.
1887 H. R. Power.
1888 *F. J. Poynton.*
1864 J. Wyatt Pratt.
1854 Richard Charles Price.
1888 *G. E. C. Pritchard, B.A.*
1880 *W. F. Pridham.*
1876 A. H. Proffitt.
1874 *A. B. Prowse.*
1888 H. G. Lane Pryce.
1864 *John George Randall.*
1873 *John Raye.*
1859 *William Rayner.*
1859 Baynes Reed.
1887 *A. C. Rendle.*
1857 *Charles Rhodes.*
1888 *C. M. Rhodes.*
1859 Charles Richards.
1889 *G. Riddick.*
1883 *N. C. Ridley.*
1879 O. W. Roberts.
1888 *L. Roberts.*
1888 H. Roberts.
1871 Robert Robinson.
1885 *B. Robinson.*
1879 E. A. Roche.
1879 *F. A. Rogers.*
1854 *Owen Ossian Rogers.*
1886 *L. Rogers.*
1894 A. Von Rosen.
1882 *J. C. Rossall.*
1887 *F. N. Roth.*
1878 *A. W. Rowe.*
1891 C. Rundle.
1875 H. B. Runnalls.
1874 W. E. Ryves.
1889 A. W. Sanders.
1868 D. P. Saer.
1871 H. M. Sampson.
1862 James Forbes Sargent.
1890 *A. J. H. Saw, B.A.*
1869 *B. Schlesinger.*
1870 F. S. Scovill.
1873 J. S. Scriven.
1882 *H. W. Scratchley.*
1874 *H. W. Seager.*
1875 C. F. Seitz.
1889 *A. Senior, B.A.*
1884 G. Severs.
1884 *W. S. Sharpe.*
1890 O. Shields.
1880 I. P. Shopoff.
1876 *H. E. Sieveking.*
1885 A. E. Shaw.
1885 *G. A. Simmons.*
1887 E. W. Simmons.
1888 W. W. Simmons.
1886 H. B. Simons.
1893 J. O. Skevington.
1881 R. R. Sleman.
1874 H. C. Sloggett.
1874 M. A. Smale.
1890 J. C. Smellie.
1854 Fredk. Hodgkinson Smith.
1870 *J. A. Smith.*
1863 *Eldred Noble Smith.*
1857 *Henry Smith.*
1877 W. A. Smith.
1893 S. M. Smith.
1891 *Horace Smith, B.A.*
1887 *R. Mander Smyth.*
1887 T. E. Smurthwaite.
1860 *Robert Wills Soper.*

RESIDENT MEDICAL OFFICERS AND HOLDERS OF PRIZES AND CERTIFICATES OF HONOUR SINCE 1854 *(Continued.)*

1886 E. L. Sortain, B.A.
1881 G. Spear.
1877 *Scanes Spicer.*
1878 J. H. Spitzly.
1891 M. F. Squire.
1889 A. Stanley.
1890 F. A. St. John.
1854 *J. H. P. Staples.*
1865 *William Henry Staveley*
1877 W. Steer.
1886 *E. J. Steegman.*
1893 R. H. Steen, B.A.
1891 S. Stephens.
1891 W. B. Stevenson.
1885 *F. J. Stephenson.*
1879 A. Hastings Stewart.
1885 W. Stocker.
1877 H. Stott.
1891 H. Sugden.
1887 J. O. Summerhayes.
1871 *Horace Sworder.*
1887 *J. O. Symes.*
1883 W. L. Symes.
1881 H. Tanner.
1861 *Hamilton de Tatham.*
1872 Theodore Thomas Taylor.
1854 James Teevan.
1878 W. B. Thomson.
1859 Thomas Thorman.
1873 W. Thorn.
1886 *Atwood Thorne.*
1876 *B. Thornton.*
1883 *E. Thornton, B.A.*
1871 *S. J. Thomson.*
1885 H. Tibbits.
1864 *D. W. Tomlinson.*
1882 *S. A. Tidey.*
1872 Alfred Tilly.
1856 James Ebenezer Trevor.
1858 *W. J. Trotter.*
1894 W. A. Trumper.
1876 J. Tucker.
1893 A. W. Tuxford.
1870 F. Tyrrell.
1878 W. R. Tytheridge.
1855 *Henry Ubsdell.*
1889 H. C. Venis, B.A.
1886 J. B. N. Vickers.
1866 H. J. K. Vines.
1882 S. G. Vinter.
1858 *A. Vintras.*
1882 W. Vinter.
1876 R. T. Vivian.
1868 *J. R. Walker.*
1865 *A. J. Wall.*
1870 H. W. D. Walsh.
1892 H. Walton.
1885 C. F. Warren.
1872 T. W. Watkins.
1885 G. Watson.
1867 Walter G. Watson.
1894 W. B. Watson.
1868 Armand De Watteville.
1873 H. L. Webb.
1862 *J. H. Webb.*
1894 H. G. Webb.
1876 J. A. Webster.
1878 W. F. Webster.
1872 W. H. Weddell
1888 J. E. B. Wells.
1878 *P. P. Whitcombe.*
1880 *F. F. White.*
1872 H. Wickham.
1891 W. D. Wiggins.
1875 E. O. Wight.
1888 G. Wilkinson, B.A.
1868 W. H. Williams.
1881 W. Williams.
1876 *J. P. B. Wills.*
1878 A. H. Willoughby.
1889 A. E. Wilson.
1886 *G. M. Winter.*
1871 *Alfred Wise.*
1876 R. W. Wilson.
1858 Robert Winter.
1876 *E. A. Wood.*
1876 *L. E. Wood*
1865 *William H. Wood.*
1886 *J. C. Wood.*
1889 *W. C. Wood*
1881 *H. Wood.*
1894 H. C. Woodcock.
1887 *F. J. Worth.*
1860 *Samuel Woodman.*
1877 R. S. Wright.
1857 *Edward Parker Young.*
1869 P. G. Young.

☞ **It is particularly requested that any errors or omissions in this List may be communicated to the School Secretary.**

ENTRANCE SCHOLARSHIPS.

UNIVERSITY SCHOLARSHIP EXAMINATION.

SEPTEMBER, 1894.

ANATOMY.

Examiner—J. ERNEST LANE, ESQ., F.R.C.S.

PAPER I.

1.—Name the osseous boundaries of the nasal fossæ, and the various apertures into its cavities.

2.—Give the attachments, nerve supply, and action of the following muscles :—

(*a*) Teres minor.
(*b*) Digastric.
(*c*) Rectus abdominis.
(*d*) Soleus.

3.—Describe the Rectum.

4.—Describe the course, branches, and anastomoses of the Supra-scapular Artery.

PAPER II.

1.—Describe the cavernous sinus, and indicate the relations of the structures which traverse it.

2.—Describe the distribution of the 1st Dorsal Nerve.

3.—Give the attachments of the ligaments of the transverse tarsal articulation (os calcis and astragalus with cuboid and scaphoid).

4.—Describe the relations of the roots of the lungs, and give the relative position of the structures contained therein.

PHYSIOLOGY.

Examiner—A. D. WALLER, ESQ., M.D., F.R.S.

1.—To what forms of colouring matter in the urine may Hæmoglobin give rise? How would you identify them?

2.—By what means and to what degree of exactness might you *clinically* estimate blood-pressure?

3.—State any facts and considerations with which you may be acquainted concerning the doctrine of "*Internal Secretion.*"

4.—Under what circumstances and by what means could you experimentally study the "*Fatigue*" consequent upon muscular action?

N.B.—A Practical Examination will be held at 3 *p.m.*

ORGANIC CHEMISTRY.

Examiner—ARTHUR P. LUFF, Esq., M.D., B.Sc.

1.—The ultimate analysis of an organic acid yields the following results:—

Carbon	...	54·54
Hydrogen	...	9·09
Oxygen	...	36·36

The percentage of silver in its silver salt is 55·38. Calculate the empirical and molecular formulæ of the acid.

2.—Give five methods for the preparation of urea. How may urea be estimated in urine?

3.—In what way can lactic acid be prepared from acetic acid? Describe a method for the conversion of lactic acid into propionic acid.

4.—Describe, with illustrative equations, the action of chlorine, phosphorus pentachloride, and phosphorus pentabromide respectively on acetic acid.

UNIVERSITY AND NATURAL SCIENCE SCHOLARSHIPS EXAMINATION.

INORGANIC CHEMISTRY.

Examiner—ARTHUR P. LUFF, Esq., M.D., B.Sc.

GIVE EQUATIONS WHEREVER PRACTICABLE.

1.—Give three methods for the preparation of Chlorine from hydrochloric acid. What occurs when chlorine is passed into (*a*) Sulphurous acid, (*b*) ferrous sulphate solution, (*c*) iodine water, (*d*) ammonia solution?

2.—Describe in detail what you consider the two best methods for the detection of arsenic.

3.—Describe two methods for determining quantitatively the composition of the atmosphere. How can ozone be detected in the air?

4.—Explain what is meant by the terms "temporary" and "permanent" "hardness of water." How are they both determined?

5.—Describe the effect of heat on (*a*) ferrous sulphate, (*b*) copper sulphate, (*c*) lead nitrate, (*d*) barium nitrate, (*e*) silver nitrate.

NATURAL SCIENCE SCHOLARSHIP EXAMINATION.

EXPERIMENTAL PHYSICS AND PRACTICAL CHEMISTRY.

Examiner—H. K. Tompkins, Esq., B.Sc.

1.—What do you understand by (1) the absolute (2) the apparent expansion of mercury? Describe the methods in use for determining their values.

2.—State how the velocity of sound depends upon the pressure, density, and temperature of the air. The velocity of sound at 0°c is 1090 feet per second. Find the velocity at 20°c.

3.—Describe the constructfon of an induction coil and explain its action. Why is the core usually made of separate wires instead of a single piece of wire?

4.—Three Solutions, respectively marked A, B, and C, are given to you. State the nature of the dissolved substances, describing the tests employed and the conclusions thence drawn.

N.B.—If more Candidates appear than the laboratory will conveniently accommodate, half to do Question 4 first, and the other three questions after; and *vice versa* with the other half.

ELEMENTARY BIOLOGY.

Examiner—W. G. Ridewood, Esq., B.Sc.

(*The answers to the first four questions are to be illustrated by sketches.*)

1.—Describe minutely the sexual reproduction of Vaucheria.

2.—Give a short account of the process of secondary thickening in the root of a Dicotyledonous plant.

3.—Describe the circulatory system of Anodon.

4.—Trace the development of the Frog, up to the time of closure of the medullary groove.

5.—Write a short essay on the cœlom *or* on cellulose.

ELEMENTARY BIOLOGY (PRACTICAL).

Examiner—W. G. Ridewood, Esq., B.Sc.

1.—Dissect the Dogfish provided and mark with flag-labels the olfactory lobe, the horizontal semi-circular canal, the mandibular and optic nerves on the right side; and, on the left side, the ophthalmic and glossopharyngeal nerves, the hyoidean branch of the seventh nerve, the superior oblique and posterior rectus muscles.

2.—In the Frog skeleton mark the squamosal, sphenethmoid, pro-otic, vomer, urostyle, astragalus, and calcar.

3.—Cut a section of the Fucus provided, to show the reproductive organs. Leave a conceptacle under the low power of the microscope, and draw and name the parts seen.

4.—Draw the floral diagram of A and indicate in the drawing the position of the antero-posterior plane.

5.—Identify, sketch, and briefly describe, the Botanical specimens B, C, D, E, and the Zoological specimens F, G, H, K. (Five minutes will be allowed for the examination of each specimen.)

N.B.—Candidates must bring their own Dissecting Instruments and Microscopes.

RESOLUTIONS

OF THE

GENERAL MEDICAL COUNCIL

IN REGARD TO THE

REGISTRATION OF MEDICAL AND DENTAL STUDENTS.

PRELIMINARY EXAMINATION.

1.—Subject to such exceptions as the COUNCIL may from time to time allow, every Medical Student shall, at the commencement of his Studentship, be registered in the manner and under the conditions prescribed by the *Standing Resolutions* of the COUNCIL.

2.—No person shall be allowed to be registered as a Medical Student unless he shall have previously passed a Preliminary Examination in the subjects of General Education as hereinafter provided, in Clause 7.

3.—It shall be delegated to the Education-Committee to prepare and issue, from time to time, a List of Examining Bodies whose Examinations fulfil the conditions of the Medical Council as regards General Education.

4.—Testimonials of Proficiency granted by Educational Bodies, according to the subjoined List, in Clause 6, shall be accepted; the Council reserving the right to add to or take from the list.

5.—A Degree in Arts of any University of the United Kingdom, or of the Colonies, or of such other Universities as may be specially recognised from time to time by the Medical Council, shall be considered a sufficient Testimonial of Proficiency.

6.—LIST OF EXAMINING BODIES WHOSE EXAMINATIONS IN GENERAL EDUCATION ARE RECOGNISED BY THE MEDICAL COUNCIL AS QUALIFYING FOR REGISTRATION AS MEDICAL OR DENTAL STUDENT.*

*** The Examinations in Division I., II., III., at present entitle to Registration on production of satisfactory evidence that the applicant has passed them.

I.—UNIVERSITIES IN THE UNITED KINGDOM.

UNIVERSITY OF OXFORD:—

1.—Junior Local Examinations; Certificate to include Latin and Mathematics, and also one of these optional subjects—Greek, French, German.

2.—Senior Local Examinations; Certificate to include Latin and Mathematics.

3.—Responsions.
4.—Moderations.
5.—Examinations for a Degree in Arts.

UNIVERSITY OF CAMBRIDGE:—
6.—Junior Local Examinations; Certificate to include Latin and Mathematics, and also one of these optional subjects—Greek, French, German.
7.—Senior Local Examinations; Certificate to include Latin and Mathematics.
8.—Higher Local Examinations.
9.—Previous Examination.
10.—Examination for a Degree in Arts.

UNIVERSITY OF DURHAM:—
11.—Examination for Certificate of Proficiency.
12.—Examination for Students at the end of their first year.
13.—Examination for a Degree in Arts.

UNIVERSITY OF LONDON:—
14.—Matriculation Examination.
15.—Preliminary Scientific (M.B.) Examination.
16.—Examination for a Degree in Arts or Science.

VICTORIA UNIVERSITY:—
17.—Preliminary Examination; Latin to be one of the subjects.
18.—Entrance Examination in Arts, to include all the subjects required.

UNIVERSITY OF EDINBURGH:—
19.—Local Examinations—Junior Certificate; Certificate to include English Literature, Arithmetic, Algebra, Geometry, Latin, and also one of these optional subjects—Greek, French, German.
20.—Local Examinations—Senior Certificate; Certificate to include English Literature, Arithmetic, Algebra, Geometry, Latin, and also one of these optional subjects—Greek, French, German.
21.—Preliminary Examination for Graduation in Science or Medicine and Surgery.
22.—Examination for a Degree in Arts.

UNIVERSITY OF ABERDEEN:—
23.—Local Examinations—Junior Certificate; Certificate to include all the subjects required.
24.—Local Examinations—Senior Certificate; Certificate to include English Literature, Arithmetic, Algebra, Geometry, Latin, and also one of these optional subjects—Greek, French, German.
25.—Preliminary Examination for Graduation in Medicine and Surgery.
26.—Examination for a Degree in Arts.

UNIVERSITY OF GLASGOW:—
27.—Local Examinations—Junior Certificate; Certificate to include all the subjects required.
28.—Local Examinations—Senior Certificate; Certificate to include English Literature, Arithmetic, Algebra, Geometry, Latin, and also one of these optional subjects—Greek, French, German.
29.—Preliminary Examination for Graduation in Medicine and Surgery.
30.—Examination for a Degree in Arts.

UNIVERSITY OF ST. ANDREWS:—
31.—Local Examinations—Senior Certificate; Certificate to include English Literature, Arithmetic, Algebra, Geometry, Latin, and also one of these optional subjects—Greek, French, German.
32.—Local Examinations—Junior Certificate—to include all the subjects required.
33.—Preliminary Examination for Graduation in Medicine and Surgery.
34.—Examination for a Degree in Arts.

UNIVERSITY OF DUBLIN:—

35.—Public Entrance Examination.
36.—General Examination at end of Senior Freshman year.
37.—Examination for a Degree in Arts.

ROYAL UNIVERSITY OF IRELAND:—

38.—Matriculation Examination.

OXFORD AND CAMBRIDGE SCHOOLS' EXAMINATION BOARD:—

39.—Certificate, to include the following subjects, an adequate knowledge of English Grammar and Orthography, as shown in the course of the Examination, to the satisfaction of the Examiners, being held as conforming to the requirements of the Medical Council in regard to those subjects:—

(*a*) Arithmetic, including Vulgar and Decimal Fractions;
(*b*) Algebra, including Simple Equations;
(*c*) Geometry, including the subject of the first three books of Euclid;
(*d*) Latin, including Translation and Grammar;
(*e*) Also one of these optional subjects—Greek, or any Modern Language, or Logic.

II.—OTHER BODIES NAMED IN SCHEDULE (A) TO THE *Medical Act*.

APOTHECARIES SOCIETY OF LONDON:—

40.—Examination in Arts discontinued after June, 1895.

†ROYAL COLLEGES OF PHYSICIANS AND SURGEONS OF EDINBURGH:—

41.—Preliminary (combined) Examination in General Education.

†FACULTY OF PHYSICIANS AND SURGEONS OF GLASGOW:—

42.—Preliminary Examination in General Education.

*ROYAL COLLEGES OF PHYSICIANS AND SURGEONS IN IRELAND:—

43.—Preliminary Examination; Certificate to include Mathematics.

III.—EXAMINING BODIES, IN THE UNITED KINGDOM, NOT INCLUDED IN SCHEDULE (A) TO THE *Medical Act* (1858).

COLLEGE OF PRECEPTORS:—

44.—Examination for a First Class Certificate, or Second Class Certificate of First or Second Division, Algebra, Geometry, Latin, and either a Modern Language, or Greek, or Logic, having been taken.
45.—Preliminary Examination for Medical Students.

INTERMEDIATE EDUCATION BOARD OF IRELAND:—

46.—Junior Grade Examination
47.—Middle Grade Examination
48.—Senior Grade Examination
} Certificate in each case to include all the subjects required.

EDUCATIONAL INSTITUTE OF SCOTLAND:—

49.—Preliminary Medical Examination.

SCOTCH EDUCATION DEPARTMENT:—

50.—Leaving Certificates in each Grade and in Honours.

IV.—INDIAN, COLONIAL, AND FOREIGN UNIVERSITIES AND COLLEGES.

UNIVERSITY OF CALCUTTA:—

51.—Entrance Examination.

UNIVERSITY OF MADRAS:—

52.—Matriculation Examination.

---

* The Council has recommended that these Examinations be discontinued.
† These Examinations are conducted by the Educational Institute of Scotland (No. 49).

UNIVERSITY OF BOMBAY :—
53.—Matriculation Examination.

CEYLON MEDICAL COLLEGE :—
54.—Preliminary Examination.

PUNJAB UNIVERSITY :—
55.—Entrance Examination.

UNIVERSITY OF ALLAHABAD :—
56.—Entrance Examination.

UNIVERSITY OF M'GILL COLLEGE, MONTREAL :—
57.—Matriculation Examination.

COLLEGE OF PHYSICIANS AND SURGEONS OF THE PROVINCE OF QUEBEC :—
58.—Matriculation Examination.

UNIVERSITY OF BISHOP'S COLLEGE, MONTREAL :—
59.—Matriculation Examination.

TRINITY MEDICAL COLLEGE, TORONTO :—
60.—Departmental Arts Matriculation Examination.*

UNIVERSITY OF TORONTO :—
61.—Matriculation Examination.

TRINITY UNIVERSITY, TORONTO :—
62.—Departmental Arts Matriculation Examination.

UNIVERSITY OF QUEEN'S COLLEGE, KINGSTON :—
63.—Departmental Arts Matriculation Examination.*

VICTORIA UNIVERSITY, TORONTO :—
64.—Departmental Arts Matriculation Examination.*

COLLEGE OF PHYSICIANS AND SURGEONS OF ONTARIO :—
65.—Departmental Arts Matriculation Examination.*

WESTERN UNIVERSITY OF ONTARIO :—
66.—Departmental Arts Matriculation Examination.*

UNIVERSITY OF MANITOBA :—
67.—Preliminary Previous Examination.

UNIVERSITY OF FREDERICTON, NEW BRUNSWICK :—
68.—Matriculation Examination.

UNIVERSITY OF MOUNT ALLISON COLLEGE, NEW BRUNSWICK, CANADA :—
69.—Matriculation Examination.

UNIVERSITY OF KING'S COLLEGE, NOVA SCOTIA :—
70.—Matriculation Examination.

DALHOUSIE COLLEGE AND UNIVERSITY, HALIFAX, NOVA SCOTIA :—
71.—Matriculation Examination.

PROVINCIAL MEDICAL BOARD OF NOVA SCOTIA :—
72.—Preliminary Examination.

NEWFOUNDLAND MEDICAL BOARD :—
73.—Preliminary or Matriculation Examination.

UNIVERSITY OF MELBOURNE :—

74.—Matriculation Examination.

UNIVERSITY OF SYDNEY :—

75.—Entrance Examination for Medical Students.
76.—First Year Examination in Arts.
77.—Senior Public Examination.
78.—Entrance Examination for Medicine and Science.

UNIVERSITY OF ADELAIDE ;—

79.—Senior Public Examination.

UNIVERSITY OF TASMANIA :—

80.—Senior Public Examination.

UNIVERSITY OF THE CAPE OF GOOD HOPE :—

81.—Matriculation Examination.

UNIVERSITY OF OTAGO :—

82.—Preliminary Medical Examination.

UNIVERSITY OF NEW ZEALAND :—

83.—Preliminary Medical Examination.

CODRINGTON COLLEGE, BARBADOES :—

84.—Examination qualifying for a Degree in Arts at the University of Durham.

GERMANY AND OTHER CONTINENTAL COUNTRIES :—

85.—Gymnasial Abiturienten-Examen, and other corresponding Entrance Examinations to the Universities.

EGYPTIAN GOVERNMENT :—

86.—Secondary Education Certificate.

(*a*) No Certificate from the Bodies in the foregoing Section (iv.) will be accepted after October 1st, 1895, unless it shows that the Examination has been conducted by or under the authority of the Body granting it, includes all the subjects required by the GENERAL MEDICAL COUNCIL, and states that all the subjects of Examination have been passed in at one time ; and copies of the form of the required Certificate will be supplied by the REGISTRAR of the COUNCIL for the purpose.

(*b*) In the case of Natives of India or other oriental countries, whose vernacular is other than English, an Examination in a classic oriental language may be accepted instead of an Examination in Latin.

7. REGULATIONS

OF THE

GENERAL MEDICAL COUNCIL

IN REGARD TO

PRELIMINARY EXAMINATION IN GENERAL EDUCATION,

REQUIRED TO BE PASSED PREVIOUS TO THE COMMENCEMENT OF MEDICAL STUDY.

The Preliminary Examination in General Education, required to be passed previous to Registration as a Medical Student, shall be as follows :—

"(*a*) ENGLISH LANGUAGE, including Grammar and Composition.

"(*b*) LATIN, including Grammar, Translation from specified authors, and Translation of easy passages not taken from such authors.

"(*c*) MATHEMATICS, comprising (*a*) Arithmetic; (*b*) Algebra, as far as Simple Equations, inclusive; (*c*) Geometry, the subject-matter of Euclid, Books I., II., and III., with easy deductions.

"(*d*) One of the following optional subjects :—

"(α) Greek, (β) French, (γ) German, Italian, (ε) any other Modern Language, (ζ) Logic."

*** (*a*) The Council will not in future accept any Certificate of pass in Preliminary Examination in General Education, unless the whole of the subjects included in the Preliminary Examination required by the Council for Registration of Students of Medicine have been passed at the same time.

(*b*) Provided that a Certificate of having passed a University Examination required for Graduation in Arts, or a Senior or Higher Local University Examination, or a Senior Grade Examination of the Intermediate Education Board of Ireland, or the Leaving Certificate Examination (Honours and Higher Grade) of the Scottish Education Department wherein the specified subjects of General Education are included, may be recognized for the purpose of registration.

PRELIMINARY EXAMINATION IN ARTS.

Before entering upon professional work, it is necessary to pass a *Preliminary Examination in Arts.* This certificate may be one of graduation in Arts at one of the Universities, &c., &c.

Should the Student not have passed any such examination in Arts, he should pass one of the two following :—

Matriculation of the University of London.

Examination of the College of Preceptors.

Of these, the Matriculation Examination of the University of London is to be recommended, as it is the only one which admits to the subsequent Examinations for Degrees in the University.

UNIVERSITY OF LONDON.

MATRICULATION.

Date.—The second Monday in January.
The second Monday in June.

Duration.—Five days ; from Monday to Friday, inclusive.

Requirements.—The candidate must have completed his sixteenth year.

Subjects.—1. The Latin Language.

2. *One** of the following Languages:—Greek, French, German, Sanskrit, and Arabic.†

3. The English Language, English History, and Modern Geography.

4. Mathematics.

5. Mechanics.

6. *One** of the following Branches of Science :—Chemistry, Heat and Light, Magnetism and Electricity, Botany.

For further information apply to THE REGISTRAR, University of London, Burlington Gardens, W.

Fee.—Two Pounds.

N.B.—Gentlemen can obtain, on application to the School Secretary, the printed Regulations of the MATRICULATION EXAMINATION of the UNIVERSITY OF LONDON and of the PRELIMINARY of the COLLEGE OF PRECEPTORS.

* No credit will be given for more than *One* of these subjects.

Candidates desiring to be examined in either Sanskrit or Arabic must give at least *Two Calendar Months'* notice to the Registrar.

DIRECTORY OF MEDICAL PRACTITIONERS EDUCATED AT OR CONNECTED WITH ST. MARY'S HOSPITAL MEDICAL SCHOOL.

This List is necessarily incomplete, and any additions or corrections should be sent to the School Secretary.

LONDON.

Adam, C. D., L.R.C.P., M.R.C.S., 70, Fernhead Road, St. Peter's Park, N.
Akers, W. D., L.S.A., 83, Essex Road, Islington, N.
Allen, C. W., L.R.C.P., M.R.C.S., L.S.A., 55, Sutherland Avenue, Maida Vale, W.
Annis, E. G., L.R.C.P., M.R.C.S., L.S.A., The Poplars, 243, Camberwell Road, S.E.
Armstrong, A. J. M., L.R.C.P. Edin., M.R.C.S., High Street, Southgate, N.
Aspray, C. O., M.D. St. And., F.R.C.S. Edin., M.R.C.S., L.S.A., The Laurels, Mount Avenue, Ealing, W.
Atkinson, J. L., 301, Shirland Road, Paddington, W.
Bartlett, E., M.R.C.S., L.D.S., 38, Connaught Square, W.
Battams, J. S., M.R.C.S., 123, Lavender Hill, Wandsworth, S.W.
Beaumont, A. W., L.R.C.S. Edin., L.S.A., High Street, East Ham, E.
Beggs, J. E., M.B., B.C. Cantab., North Eastern Hospital, St. Ann's Road, South Tottenham.
Bensley, C. H., L.R.C.P., M.R.C.S., 127, Fellow's Road, South Hampstead, N.W.
Benson, A., M.B. Oxon., M.R.C.S., 79, Maida Vale, W.
Bilham, J., M.R.C.S., L.S.A., 59, Thorngate Road, Harrow Road, W.
Bill, A. F., M.B., B.Ch. Oxon., 22, Lower Seymour Street, W.
Bingley, E. H., L.R.C.P., M.R.C.S., L.S.A., 60, Cheyne Court, Chelsea, S.W.
Bird, A. Hinckes, L.S.A., 1, Trafalgar Square, Chelsea, S.W.
Bird, G. G., M.R.C.S., L.S.A., Ellesmere House, 451, Edgware Road, W.
Bird, M. M., M.D. Durh., M.R.C.P., M.R.C.S., St. Mary's Hospital, W.
Bown, J. Q., L.R.C.P., M.R.C.S., Varden House, 127, St. John's Hill, New Wandsworth, S.W.
Brabyn, G. W., L.R.C.P., L.R.C.S. Edin., 27, Queen's Road, Wimbledon, S.W.
Brind, H. H., L.R.C.P., M.R.C.S., Warrenbayne, Ealing, W.
Broadbent, Sir W. H., Bart., M.D. Lond., F.R.C.P., 84, Brook Street, Grosvenor Square, W.
Broadbent, J. F. H., M.D., B.C. Oxon., M.R.C.P., M.R.C.S., 35, Seymour Street, Portman Square, W.
Broadbent, Walter, M.B., B.C. Cantab., L.R.C.P., M.R.C.S., 84, Brook Street, Grosvenor Square, W.
Brodie, W. H., M.D. Edin., D.P.H. Eng., 88, Oxford Terrace, Hyde Park, W.
Brown, A. S., F.R.C.S. Edin., M.R.C.S., L.S.A., Holly Lodge, Brockley, S.E.
Bucknill, C. E. R., L.S.A., Southerton House, Hammersmith.
Butler, F. H., L.S.A., 158, Brompton Road, S.W.
Cagney, J., M.D., M.Ch. Irel., M.R.C.P., 22, Harley Street, Cavendish Square, W.
Caley, G. N., M.D. Durh., L.R.C.P., M.R.C.S., 17, Castlebar Road, Ealing, W.
Caley, H. A., M.D. Lond., M.R.C.P., 24, Upper Berkeley Street, Portman Square, W.
Callender, E. M., M.D. Brux., L.R.C.P., M.R.C.S., 45, Connaught Square, W.
Cameron, A. G. R., M.B., B.S. Durh., L.R.C.P., M.R.C.S., D.P.H. Cantab., 35, Warrington Crescent, W.
Campbell, D. M. L., L.R.C.P., M.R.C.S., Warwick Villa, York Road, Acton, W.
Campbell, J. W., M.D. Paris, B.C., D.P.H. Cantab., M.R.C.P., Highclere, Oakleigh Park, Whetstone, N.
Campbell, W. F., L.R.C.P. Edin., L.S.A., 88, Junction Road, Upper Holloway, N.
Carpenter, W. S., L.R.C.P., M.R.C.S., 179, Portsdown Road, W.
Chapman, J. S., M.R.C.S., L.S.A., 8, Heyford Terrace, Old South Lambeth Road, S.W.

Cheadle, W. B., M.D. Cantab., F.R.C.P., 19, Portman Street, PortmanSquare, W.
Chilcott, E. S., L.S.A., 4, Apsley Terrace, Acton.
Chown, Francis, M.B. Lond., L.S.A., Purves Road, Willesden, W.
Clarke, S. A., L.R.C.P., M.R.C.S., 15, Cambridge Gardens, Bayswater, W.
Clarke, J. Jackson, M.B. Lond., F.R.C.S., 9, Old Cavendish Street, W.
Coad, S. A., L.R.C.P., M.R.C.S., 17, Crockerton Road, Upper Tooting, S.W.
Colbeck, E. H., M.D., D.P.H. Cantab., M.R.C.P., 14, Porchester Terrace, Hyde Park, W.
Cole, R. H., M.B. Lond., 53, Upper Berkeley Street, Portman Square, W.
Collier, H. S., F.R.C.S., L.R.C.P., 30, Norfolk Square, Hyde Park, W.
Collier, J. S., M.B. Lond., L.R.C.P., M.R.C.S., 30, Norfolk Square, Hyde Park, W.
Coombe, A. T., M.R.C.S., 81, Clarendon-road, Notting Hill, W.
Critchett, G. Anderson, F.R.C.S. Edin., M.R.C.S., 21, Harley Street, Cavendish Square, W.
Crowle, T. H. R., F.R.C.S., 56, Harley Street, Cavendish Square, W.
Cutmore, C. R., M.R.C.S., 52, Warwick Gardens, Kensington, W.
Davis, H., M.R.C.S., L.S.A., 60, Queen Anne Street, Cavendish Square, W.
Davson, J. B. H., L.R.C.P., M.R.C.S., 203, Maida Vale, W.
Day, G. C., L.S.A., 58, Adelaide Road, South Hampstead, N.W.
De Butts, S. B. C., M.D. Brux., L.R.C.P., M.R.C.S., 370, Brixton Road, S.W.
Denziloe, W. L. G., M.D. Durh., M.R.C.P., M.R.C.S., 16, Ruskin Mansions, West Kensington.
De Prenderville, A., L.R.C.P. Edin., M.R.C.S., 3, Great Winchester Street, E.C.
Déqué, L., L.R.C.P., M.R.C.S., 2, York Road, Lambeth, S.E.
D'Esterre, J. N., L.R.C.P., M.R.C.S., L.S.A., Albion Cottage, Fortis Green, East Finchley.
D'Esterre, W. H. D. P., M.B., B.S. Durh., L.R.C.P., M.R.C.S., Albion Cottage, Fortis Green, East Finchley.
De Tatham, H., M.D. Brux., M.R.C.P., M.R.C.S., Junior United Service Club, Charles Street, St. James's, S.W.
Dodgson, R. W., L.R.C.P., M.R.C.S., 168, Harrow Road, Paddington, W.
Dolamore, W. H., L.R.C.P., M.R.C.S., L.D.S., 37, Queen Anne Street, Cavendish Square, W.
Dorin, A. F. L., M.R.C.S., L.S.A., 344, Clapham Road, S.W.
Duke, G. A., M.R.C.S., L.S.A., 9, Cornwall Road, Westbourne Park, W.
Duncan, A., M.D. Lond., F.R.C.S., 8, Henrietta Street, Covent Garden, W.C.
Dutch, H., L.R.C.P., 26, Berkeley Square, W.
East, E., M.R.C.S., L.S.A., 16, Upper Berkeley Street, Portman Square, W.
Easton, F. E., L.R.C.P., M.R.C.S., 12, Devonport Street, Hyde Park, W.
Edwards, J. J., L.S.A., 68, Drayton Park, Highbury, N.
Edwardes, E. J., M.D. Lond., L.R.C.P., M.R.C.S. Edin., L,S.A., 13, Broadhurst Gardens, S. Hampstead.
Fairles, A. W., M.R.C.S., 93, Edgware Road, W.
Farquharson, R., M.D. Edin., F.R.C.P., M.P., Migvie Lodge, Porchester Gardens, W.
Felce, Stamford, M.R.C.P. Edin., M.R.C.S., Kenmure Lodge, Elgin Avenue, W.
Felce, S. G., M.B., B.C.Cantab., St. Saviour's Infirmary, East Dulwich Grove, S.E.
Fennings, A. A., M.D. Durh., L.R.C.P., M.R.C.S., Camberwell House Asylum, Peckham Road, S.E.
Fenwick, S. C. C., L.S.A., 29, Harley Street, Cavendish Square, W.
Ferguson, R. B., M.B., B.C. Cantab., L.R.C.P., M.R.C.S., 26, Woodland Road, New Southgate, N.
Field, George P., M.R.C.S., 34, Wimpole Street, Cavendish Square, W.
Fisk, W. J., L.D.S., 70, Wimpole Street, W.
Fisk, E. C., L.D.S., 70, Wimpole Street, W.
Fitzgerald, R., M.D. Brux., L.S.A., 31, Sutherland Avenue, Maida Vale, W.
Frampton, T. H. T., L.R.C.P. Edin., M.R.C.S., 168, Gloucester Terrace, Hyde Park, W.
Francis, H., M.B., B.S. Durh., L.R.C.P., M.R.C.S., "Avalon," Dale Grove, North Finchley, N.
French, G. W. H., F.R.C.S., Sunny Bank, Church Lane, Hornsey, N.
Garbutt, J. G., M.R.C.S., L.S.A., 49, Summer Street, Southwark, S.E.

Garrett, J., L.S.A., Leman House, 30, Churchfield Road, Acton, W.
Goddard, W. H., M.D. Cantab., M.R.C.S., 11, Norfolk Crescent, Hyde Park, W.
Gow, W. J., M.D. Lond., M.R.C.P., M.R.C.S., 27, Weymouth Street, Portland Place, W.
Grant, J. E. R., L.R.C.P.I., M.R.C.S., 2, Charing Cross Chambers, W.C.
Green, H., L.R.C.P., L.R.C.S. Edin., M.R.C.S., Sheppy House, Burnt Ash Hill, Lee, S.E.
Greenwell, Baker, M.D. St. And., M.R.C.S., L.S.A., "Copelaw," 137, Finchley Road, N.W.
Greenwood, A., L.S.A., 26, Queen's Road, Dalston, N.E.
Griffith, J., F.R.C.S., L.R.C.P., 7, Grafton Road, Acton, W.
Hall, Wm. W., M.D. Edin., M.R.C.S., 195, Belsize Road, Kilburn, N.W.
Hamlin, W. T., L.S.A., 121, Tredegar Road, Bow, S.E.
Handfield-Jones, M., M.D. Lond., M.R.C.P., M.R.C.S., 35, Cavendish Square, W.
Handfield-Jones, C. R., L.R.C.P., M.R.C.S., L.S.A., 103, Earl's Court Road, Kensington, W.
Hardwicke, R. R., L.R.C.P. Edin., M.R.C.S., St. James' Lodge, West End Lane, West Hampstead.
Harris, A. G. R., L.R.C.P., M.R.C.S., 33, Shepherd's Bush Green, W.
Harris, F. D., L.R.C.P., M.R.C.S., D.P.H., "Kintore," The Chase, Clapham Common, S.W.
Harris, W. J., M.B., B.C. Cantab., D.P.H., 73, Croxted Road, West Dulwich.
Harrison, H. F. E., L.R.C.P., M.R.C.S., 33, Shepherd's Bush Green, W.
Hart, Ernest, M.R.C.S., 38, Wimpole Street, Cavendish Square, W.
Hatch, H. L., L.R.C.P., M.R.C.S., D.P.H., 75, St. Mark's Road, Notting Hill, W.
Hayward, H. Howard, M.R.C.S., L.D.S., 38, Harley Street, Cavendish Square, W.
Hemsted, E. S., L.R.C.P., M.R.C.S., 3, Brondesbury Road, Kilburn, W.
Hey, C. E. M., L.R.C.P., M.R.C.S., L.S.A., Westbury, Hornsey Lane, N.
Hicks, J. Braxton, M.D. Lond., F.R.C.P., F.R.S., 34, George Street, Portman Square, W.
Higgs, A. W., L.R.C.P., L.R.C.S. Edin., L.S.A., 18, Wellington Square, Chelsea, S.W.
Hill, G. William, M.D., B.Sc. Lond., L.S.A., 24, Wimpole Street, Cavendish Square, W.
Hill, H. G., M.R.C.S., L.S.A., Middlesex Coy. Asylum, Upper Tooting, S.W.
Hill, J. R., L.R.C.P., M.R.C.S., Peterborough House, Fulham, S.W.
Holloway, W. G., M.D. Cantab., M.R.C.S., 11, Somerset Street, Portman Square, W.
Hudson, E. (late R.N.), M.R.C.S., L.S.A., 91, Godolphin Road, Shepherd's Bush, W.
Hurlbutt, Spencer, L.R.C.P., M.R.C.S., L.S.A., 15, Old Burlington Street, W.
Hyslop, Theo. B., M.D. Edin., Bethlem Royal Hospital, S.E.
Jackson, A. L., M.B., B.C. Cantab., Children's Hospital, Great Ormond Street, W.C.
Jackson, J. W., L.R.C.P. Edin., M.R.C.S., "Eskbank," Winchmore Hill, N.
Jakins, P. S., M.R.C.S., L.S.A., 120, Harley Street, W.
James, S. P., 61, Battersea Rise, S.W.
Jay, F. F., M.D. St. And., L.R.C.P., M.R.C.S., Constitutional Club, Northumberland Avenue, W.C.
Jones, T. W. Carmalt, F.R.C.S. Edin., M.R.C.S., Abchurch House, Sherborne Lane, E.C.
Juler, H. E., F.R.C.S., 23, Cavendish Square, W.
Knapp, M. H., L.R.C.P., M.R.C.S., 30, Hazlitt Road, Kensington, W.
Knott, S. J., M.D. St. And., M.R.C.S., L.S.A., 4, Burwood Place, Hyde Park, W.
Lane, J. Ernest, F.R.C.S., 46, Queen Anne Street, Cavendish Square, W.
Lane, C. A., M.B. Lond., L.R.C.P., M.R.C.S., St. John's Vicarage, Ealing.
Lansdown, C. E., L.R.C.P., M.R.C.S., 90, Bromfelde Road, Clapham, S.W.
Lawrence, H. Cripps, L.R.C.P., M.R.C.S., 12, Sussex Gardens, Hyde Park, W.
Lees, D. B., M.D. Cantab., F.R.C.P., M.R.C.S., 22, Weymouth Street, Portland Place, W.
Lees, C. A., L.R.C.P., M.R.C.S., 74, Victoria Road, Kilburn, N.W.
Lewin, Friend, L.R.C.P., M.R.C.S., 74, Cornwall Road, W.
Linington, W. W., L.R.C.P., M.R.C.S., Estcourt House, Nightingale Lane, S.W.
Lovell, R. H., L.R.C.P., M.R.C.S., 33, Albert Gate, S.W.

Luff, Arthur P., M.D., B.Sc. Lond., M.R.C.P., 31, Weymouth Street, Portland Place, W.
Lyle, T., M.D. Aberd., L.R.C.P., M.R.C.S., 18, Castellian Road, Maida Vale, W.
Lynch, J. Roche, L.R.C.P., M.R.C.S., 8, Boyne Terrace, Holland Park, W.
Macleod, H. W. G., M.B. Edin., 341, Brixton Road, Brixton, S.W.
Mack, C. G., M.B. Lond., L.R.C.P., M.R.C.S., 26 & 28, St. Paul's Road, Canonbury, N.
Maguire, Robert, M.D. Lond., F.R.C.P., 4, Seymour Street, Portman Square, W.
Mallam, W. A., L.R.C.P., M.R.C.S., 39, Roslyn Hill, Hampstead, N.W.
Mantell, H. F., L.R.C.P., M.R.C.S., 133, Portsdown Mansions, Maida Vale, W.
Marshall, F. J., M.R.C.S., L.S.A., St. George's Hospital, W.
Marshall, J. B., M.R.C.S., Nightingale Road, Clapton, S.E.
Mathew, G. P., L.R.C.P., M.R.C.S., St. Mary's Hospital, W.
McCleland, Hugh A., L.R.C.P., M.R.C.S., 9, Burlington Road, Bayswater, W.
Middleton, J. G., M.D. Aber., M.D. Paris, Constitutional Club, Northumberland Avenue, W.C.
Millson, Geo., L.R.C.P., M.R.C.S., 135, Kennington Park Road, S.E.
Milson, R. H., M.D. Durh., M.R.C.S., L.S.A., 88, Finchley Road, South Hampstead, N.W.
Mivart, F. St. George, M.D. Louvain, F.R.C.S. Edin., L.R.C.P. Edin., M.R.C.S., 6, Edge Hill, Wimbledon.
Monti, P., L.S.A., 13, Kensington Gore, S.W.
Morris, Malcolm A., F.R.C.S. Edin., M.R.C.S., 8, Harley Street, Cavendish Square, W.
Morton, J. D., M.B. and C.M. Glasgow, 70, King Street, Camden Town, N.W.
Morton, J. L., M.D. Lond., L.R.C.P., M.R.C.S., 15, Greville Road, Kilburn Priory, N.W.
Mould, G. E., L.R.C.P., M.R.C.S., Cheadle, Cheshire.
Murray, George, L.R.C.P., M.R.C.S., 34, Weymouth Street, W.
Myers, A. B. R., Brigade-Surgeon (retired), M.R.C.S., L.S.A., 43, Gloucester Street, Warwick Sq., S.W.
Nathan, E. A., M.D., B.S. Lond., L.R.C.P., M.R.C.S., "Lenville," 61a, Portsdown Road, Maida Vale, W.
Newnham-Davis, R., L.R.C.P., M.R.C.S., 19, Greville Road, Kilburn Priory, N.W.
Nichols, R. E., L.S.A., 10, Bathurst Street, Westbourne Terrace, W.
Norton, A. T., F.R.C.S., L.S.A., 101, Harley Street, Cavendish Square, W.
Norton, H. H., L.R.C.P., M.R.C.S., 87, Kennington Park Road, S.E.
Nourse, W. J. C., L.R.C.P., L.R.C.S. Edin., L.S.A., 7, Parkhurst Road, Holloway, N.
O'Connor, Bernard, M.D. Dub., M.R.C.P., D.P.H., 2, New Square, Lincoln's Inn, W.C.
Overend, Wm., M.B., B.Ch. Oxon., L.S.A., Fulham Infirmary, Hammersmith.
Owen, Edmund, M.B. Lond., F.R.C.S., 64, Great Cumberland Place, W.
Owen, C. J. Rayley, M.R.C.S., L.S.A., 14, Devonshire Terrace, Hyde Park, W.
Page, Herbert W., M.C. Cantab., F.R.C.S., 146, Harley Street, W.
Paine, A., M.D. Lond., 40, Gayton Road, Hampstead, N.W.
Paine, C., M.B. Lond., 15, Lupus Street, South Belgravia, S.W.
Parker, W. T., M.R.C.S., L.S.A., 68, Lillie Road, Fulham, S.W.
Parsons, Hy. F., M.D. Lond., M.R.C.S., L.S.A., D.P.H., Local Government Board, Whitehall, S.W.
Parsons, T. E., M.R.C.S., L.S.A., Paddock House, Wimbledon, Surrey.
Paterson, M. S., M.B. and B.S. Durh., L.R.C.P., M.R.C.S.
Peacock, W. F., M.D. Brux., L.R.C.P., M.R.C.S., L.S.A., York House, Albert Bridge Road, S.W.
Pepper, A. J., M.B. M.S. Lond., F.R.C.S., 13, Wimpole Street, Cavendish Square, W.
Perkins, John, M.R.C.S., L.S.A., Junior Conservative Club, Albemarle Street, W.
Phillips, H. C., M.R.C.S., L.S.A., 77, Marylands Road, W.
Phillips, Sidney, M.D. Lond., F.R.C.P., 62, Upper Berkeley Street, Portman Square, W.
Phillpotts, H. M., L.R.C.P., M.R.C.S., 21, Gordon Road, Ealing, W.
Preston, Fleet Surgeon, R.N., L.R.C.P., M.R.C.S., Medical Department, Admiralty, Avenue House, 21, Northumberland Avenue, W.C.
Pridham, W. F., L.R.C.P., M.R.C.S., L.S.A., 106, Earl's Court Road, S.W.

Pritchard, G. E. C., M.B. and B.C. Oxon., 11, Gloucester Terrace, South Kensington, S.W.
Ridley, N. C., M.B. Lond., L.R.C.P., M.R.C.S., 30, Norfolk Square, Hyde Park, W.
Roberts, L., M.R.C.S., L.S.A., Park House, Church End, Willesden, N.W.
Roberts, Owen, M.D. St. And., L.R.C.P. Edin., M.R.C.S., 60, Cambridge Gardens, Notting Hill, W.
Roberts, Owen Wm., L.R.C.P., M.R.C.S., 60, Cambridge Gardens, Notting Hill, W.
Roberts, T. A., M.R.C.S., L.S.A., 85, Richmond Road, Barnsbury, N.
Roche, H. L., L.R.C.P. Edin., L.F.P.S. Glas., Grove Lodge, The Grove, Hampstead, N.W.
Rossall, J. C., M.B. Lond., L.R.C.P., M.R.C.S., 4, Weltye Road, Ravenscourt Park, W.
Roughton, Edmund W., M.D., B.S. Lond., F.R.C.S., 33, Westbourne Terrace, Hyde Park, W.
Salisbury-Sharpe, W., L.R.C.P., M.R.C.S., 214, Gloucester Crescent, Hyde Park, W.
Saltmarsh, M. A., L.S.A., 1, Comeragh Road, West Kensington, W.
Sampson, H. M., L.R.C.P. Edin., M.R.C.S., Manville Road, Upper Tooting, S.W.
Satchell, W. A., F.R.C.P. Edin., M.R.C.S., L.S.A., 33, Mount Park Crescent, Ealing, W.
Savill, T. D., M.D. Lond., 60, Upper Berkeley Street, W.
Severs, George, L.R.C.P., M.R.C.S., D.P.H., 47, Gerard Street, W.
Sewill, Henry, M.R.C.S., L.D.S., 40, Wimpole Street, Cavendish Square, W.
Sieveking, Sir Edward H., M.D. Edin., F.R.C.P., 17, Manchester Square, W.
Sieveking, H. E., L.R.C.P., M.R.C.S., 17, Manchester Square, W.
Silcock, A. Quarry, M.D., B.S. Lond., F.R.C.S., 52, Harley Street, Cavendish Square, W.
Simmons, G. A., M.D., B.S. Lond., L.R.C.P., M.R.C.S., 54, St. Mark's Road, North Kensington.
Simmons, E. W., L.R.C.P., M.R.C.S., 54, St. Mark's Road, North Kensington.
Sleman, R. R., L.S.A., 7, St. Benet Place, Gracechurch Street, E.C.
Smale, Morton A., M.R.C.S., L.D.S., L.S.A., 22A, Cavendish Square, W.
Smith, E. L. T., M.B. Cantab., L.R.C.P. Edin., 55, West Hill, Wandsworth, S.W.
Smith, H. Spencer, F.R.C.S., 92, Oxford Terrace, Hyde Park, W.
Smith, Noble, F.R.C.S. Edin., L.R.C.P., M.R.C.S., 24, Queen Anne Street, Cavendish Square, W.
Smurthwaite, T. E., L.S.A., 7, Victor Terrace, College Park, N.W.
Spear, Geo., M.R.C.S., L.S.A., 7, Brussells Road, St. John's Hill, Wandsworth, S.W.
Spicer, Scanes, M.D., B.Sc. Lond., M.R.C.S., L.S.A., 28, Welbeck Street, Cavendish Square, W.
Spitzly, J. H., L.R.C.P., M.R.C.S , 1, Douglass Road, Canonbury, N.
Staples, J. H. P., M.D. St. And., M.R.C.S., 9, Burwood Place, Norfolk Crescent, W.
Steer, Wm., M.R.C.S., L.S.A., Fulham Union Infirmary, Fulham Palace Road, W.
Steegmann, E. J., M.B. and B.S. Durh., L.R.C.P., M.R.C.S., L.S.A., Elven Lodge, Grove Park, Chiswick, W.
Stephenson, Sydney, M.B. Edin., F.R.C.S. Edin., L.S.A., 62, Welbeck Street, Cavendish Square, W.
Stewart, A. Hastings, M.R.C.S., 13A, Charles Street, St. James' Square, S.W.
Stewart, K. T., M.D. Edin., 29, Dover Street, Berkeley Square, W.
Stocker, W. W., L.R.C.P., M.R.C.S., 1, Park Avenue, Willesden Lane, N.W.
Stott, Hugh, L.R.C.P., M.R.C.S., L.S.A., D.P.H., Fritton Lodge, Colney Hatch, N.
Symes, J. O., M.B. Lond., L.R.C.P., M.R.C.S., D.P.H., London Fever Hospital, Liverpool Road, N.
Symes, W. Legge, M.R.C.S., L.S.A., 59, Brondesbury Villas, N.W.
Tanner, Herbert, L.R.C.P., M.R.C.S., Hartington House, Devonshire Road, S. Lambeth, S.W.
Thomas, G. Danford, M.D. Brux., M.R.C.S., 21A, Euston Road, King's Cross, N.W.
Thorne, Atwood, L.R.C.P., M.R.C.S., St. Mary's Hospital, W.
Thurgar, B. B., M.D. Edin., M.R.C.P., 97, Regent Street, W.
Tilly, A., L.S.A., 10, Garlinge Road, Brondesbury, N.W.

Vintras, Achille, M.D. St. And., M.R.C.S., 19A, Hanover Square, W.
Vintras, G. C. L., M.D. Durh., B.Sc. Paris, L.R.C.P., M.R.C.S., The French Hospital, 172, Shaftesbury Avenue, W.C.
Vivian, R. T., L.R.C.P. Edin., M.R.C.S., "Roseville," Winchmore Hill, N.
Wakefield, R. Clarke, M.D. Brux., F.R.C.S. Edin., M.R.C.S., L.S.A., 114, Lancaster Road, Notting Hill, W.
Walker, J. R., L.R.C.P. Edin., M.R.C.S., L.S.A., 41, Hamilton Terrace, St. John's Wood, N.W.
Wall, R. B., M.R.C.S., L.S.A., 72, Bishop's Road, Bayswater, W.
Waller, Augustus, M.D. Aber., F.R.S., 16, Grove End Road, N.W.
Watteville, A. de, M.D. Bâle, B.Sc. Lond., M.R.C.S., 30, Welbeck Street, Cavendish Square, W.
Wells, J. E. B., L.R.C.P., M.R.C.S., 4, Pierrepoint Road, Acton, W.
Welsh, Inman, L.R.C.P. Edin., M.R.C.S., 39, St. Quintin's Avenue, N. Kensington, W.
Whitcombe, P. P., M.B. Lond., M.R.C.S., L.S.A., 164, Earl's Court Road, Kensington, S.W.
White, Edmund, L.R.C.P. Edin., L.S.A., 19, Park Terrace, Regent's Park, N.W.
Wigmore, A. W., L.R.C.P., "Avoca," 39, Compagne Gardens, South Hampstead, N.W.
Wilkin, G. C., L.R.C.P., M.R.C.S., L.S.A., 39, Weymouth Street, Portland Place, W.
Winter, G. M., L.R.C.P., M.R.C.S., L.S.A., D.P.H., North Western Hospital, Haverstock Hill, N.
Wood, E. A., L.R.C.P., M.R.C.S., L.S.A., Eugénie House, Barry Road, Dulwich, S.E.
Wood, H. M., L.R.C.P., M.R.C.S., 261, Barry Road, Dulwich, S.E.
Wood, W. C., L.R.C.P., M.R.C.S., 261, Barry Road, Dulwich, S.E.
Worth, F. J., M.B., B.S. Durh., L.R.C.P., M.R.C.S., 21, Castlebar Road, Ealing, W.
Young, E. Parker, M.R.C.S., L.S.A., 30, Westbourne Square, W.

PROVINCIAL.

ANDOVER, Hants—
F. H. Bliss, M.B., B.C. Cantab., Fyfield.
J. F. Gillett, M.B., B.C. Cantab., Bridge Street.
L. W. Oliver, L.R.C.P., M.R.C.S., Hurstbourne Tarrant.

ALDERSHOT, Hants—
J. C. Barr, L.R.C.P., L.S.A., 2, Cranmore Cottages.
J. C. Barr, Junr., L.R.C.P., M.R.C.S., 8, Victoria Terrace.

ASHFORD, Kent—
R. Minors, M.R.C.S., L.S.A., Rolvenden.

ASHCOTT, Somerset—
G. Forden, M.R.C.S., L.S.A.

ATTLEBORO', Norfolk—
W. G. Watson, M.R.C.S., L.S.A., Kent House.

AYSGARTH, Yorks—
A. Baker, L.R.C.P. Edin., M.R.C.S.

BANBURY, Oxon—
A. B. Franey, L.R.C.P., L.R.C.S. Edin.
H. R. Jacobs, L.R.C.P. Edin., M.R.C.S., Culworth.

BANSTEAD, Surrey—
A. Lattey, L.R.C.P., M.R.C.S., L.S.A.

BARNSTAPLE, Devon—
C. M. Cooke, L.R.C.P., M.R.C.S., 2, Law Vale Parade.

BARROW-IN-FURNESS, Lanc.—
H. Chesson, L.R.C.P., M.R.C.S., North Lonsdale Hospital.

BARTON-UNDER-NEEDWOOD, Staffs.—
T. Dixon, L.R.C.P., M.R.C.S.

BASINGSTOKE—
O. Shields, L.R.C.P., M.R.C.S., Eastrop Elms.

BATH, Somerset—
Edgar Morgan, M.B. Lond., Forefield House, Lyncombe.
F. J. Poynton, M.B. Lond., L.R.C.P., M.R.C.S., The Rectory, Kelston.

BEXHILL-ON-SEA, Sussex—
J. P. B. Wills, M.D. and M.S. Durh., M.R.C.S.

BICESTER, Oxon.—
G. F. Glinn, L.R.C.P., M.R.C.S.

BIDEFORD, Devon—
W. Bartlett, M.R.C.S., L.D.S., 6, Bridgeland Street.

BIRMINGHAM, Warw.—
S. Aspinall, L.R.C.P., L.R.C.S. Edin., Greylands, Erdington.
E. L. Freer, M.R.C.S., 43, Newhall Street.
O. J. Kauffmann, M.D. Lond., M.R.C.P., M.R.C.S., L.S.A., 22, Broad Street.
C. Lyddon, M.R.C.S., L.R.C.P. Edin., L.S.A., Oldbury.
S. Palmer, L.R.C.P.I., Washwood-heath Road, Saltley.

BISHOP'S AUCKLAND, Durham—
E. T. Johnson, M.R.C.S., Bondgate.

BOGNOR, Sussex—
F. C. Osborne, L.R.C.S. Edin., L.S.A., 2, Frederick Place.

BOLTON, Lanc.—
J. H. Robinson, L.R.C.P. Edin., 125, Newport Street.
G. H. Snowden, M.R.C.S., Winter-Hey-House, Norwich.

BOROUGHBRIDGE, Yorks.—
H. T. Daggett, M.B. and B.C. Camb., L.R.C.P., M.R.C.S.

BOSTON, Lincoln—
W. H. Smith, M.R.C.S., L.S.A., 25, Pen Street.
A. E. Wilson, M.B. Lond., L.S.A., 9, Pump Square.

BOURNEMOUTH, Hants.—
C. H. Broadhurst, L.R.C.P., M.R.C.S., L.S.A., "Woodwall," St. John's Wood Road.
E. Roberts, L.R.C.P. Edin., L.S.A., Boscombe Park.

BOW, Devon—
H. A. F. Knapton, L.R.C.P., M.R.C.S., Spreyton.

BOXMOOR, Herts—
G. A. D. Mahon, M.R.C.S., L.S.A., "The Mount."

BRACKLEY, Northampton—
L. E. Parkhurst, M.D., B.Ch. Oxf., L.S.A., Buckingham House.

BRIDLINGTON QUAY, Yorks.—
N. M. Magoris, M.B., B.S. Durh., King Street.

BRIGHTON, Sussex—
A. C. Bridges, M.R.C.S., L.S.A., 29, York Place.
C. F. Goode, M.R.C.S., L.S.A., 5, St. Peter's Place.
O. R. Prankerd, M.D. Edin., M.R.C.S., 6, Evelyn Terrace.
F. S. Scovil, M.R.C.S., 73, Dyke Road.
E. L. Sortain, M.B., B.C. Cantab., 59, Old Steine.

BRISTOL, Glouc.—
R. W. Brimacombe, L.R.C.P., M.R.C.S., Kingswood Park.
Charles Dolman, L.R.C.P., L.R.C.S. Edin., Dale House, Woodland Road, Clifton.
C. E. P. Fowler, F.R.C.S., L.R.C.P., c/o Messrs. Gribble & Co., Small Street.
Staff Surgeon C. F. Newland, R.N., L.R.C.P., M.R.C.S., H.M.S. Dædalus, Bristol.
A. B. Prowse, M.D. Lond., F.R.C.S., 5, Lansdown Place, Clifton.
A. Talbot, M.R.C.S., L.S.A., 14, Richmond Hill, Clifton.

BROADSTAIRS, Kent—
N. E. Cresswell, M.D. St. And., M.R.C.S., L.S.A., Laburnum House, St. Peter's Road.

BROSELEY, Salop—
W. Churchill Moore, M.B., B.C. Cantab., Church Street.

BRUTON, Somerset—
J. F. Stockwell, L.S.A.

BUCKFASTLEIGH, S. Devon.
H. Ubsdell, M.R.C.S., L.S.A.

BUNTINGFORD, Herts.
B. Cocks, L.R.C.P. Edin., M.R.C.S., L.S.A.

BURWASH, Sussex—
J. W. Summerhayes, M.B. Durh., L.R.C.P., M.R.C.S., Brightling Mount.

CAMBERLEY, Surrey—
H. Manders, F.R.C.S., L.S.A., Agincourt House, York Town.

CAMBRIDGE, Camb.—
J. H. C. Dalton, M.D., B.C. Cantab., L.S.A., D.P.H., 14, Brookside.
U. K. Dutt, B.Sc. Lond., M.R.C.S., L.S.A., D.P.H., Palm Villa, Mill Road.
W. R. Roper, M.D. Dub., L.R.C.P. Edin., L.S.A., 3, Camden Place.
C. H. S. Vinter, M.B., B.C. Cantab., L.R.C.P., M.R.C.S., 6, Salisbury Villas.
E. S. Wood, L.R.C.P., M.R.C.S., Gwydir House.

CARDIFF, Glam.—
W. Williams, M.D., B.Ch. Oxon., M.R.C.S., L.S.A., D.P.H., The Health Department, County Offices, Westgate Street.

CASTLE-CAREY, Somerset—
C. P. Coombs, M.D. Lond., M.R.C.S.

CASTLE-DONINGTON, Leicestershire—
W. J. Butler, L.R.C.P., M.R.C.S., L.S.A., Fairlawn.

CHARLTON, Kent—
G. Henderson Baird, L.S.A., Hawkwood.

CHEADLE, Staffs.—
H. L. Webb, M.R.C.S., L.S.A.

CHELMSFORD, Essex—
E. P. Cockey, M.D. Lond., M.R.C.S., Little Waltham.

CHELTENHAM, Glouc.—
R. Cresswell, M.R.C.S., L.S.A., D.P.H., 3, Lansdowne Place.

CHEPSTOW, Mon.—
A. G. Lawrence, M.D. St. And., M.R.C.S., L.S.A., The Cedars.

CHESTER-LE-STREET, Durham—
H. A. Collinson, M.B., B.S. Durham, Beamish.

CHICHESTER, Sussex—
T. Heywood, L.R.C.P., M.R.C.S., The Infirmary.

CHULMLEIGH, N. Devon—
J. Tucker, M.R.C.S., L.S.A., East Street.

CIRENCESTER, Glouc.—
C. B. Hall, L.R.C.P., M.R.C.S., South Cerney.

CLEVEDON, Somerset—
J. B. Coumbe, M.D. Brux., F.R.C.S., L.R.C.P., L.S.A.

CLIFTON, Yorks.—
H. W. Kershaw, L.R.C.P., M.R.C.S., N. Riding Asylum.

CLIFTON, Glouc.—See BRISTOL.

CLUN, Salop—
H. F. Nunes, L.R.C.P., M.R.C.S., L.S.A.

COOKHAM DEAN, Berks.—
F. R. Gibbs, L.R.C.P., M.R.C.S., Winter Hill.

COVENTRY, Warw.—
M. M. Moore, M.D. Durh., L.R.C.P., M.R.C.S., 1, The Quadrant.
F. F. White, F.R.C.S., L.R.C.P., 13, Priory Row.

CRAWLEY, Sussex—
T. J. Hitchins, L.R.C.P., M.R.C.S., L.S.A., D.P.H., Broadfield.

CRICKHOWELL, Brecon.—
P. E. Hill, M.R.C.S., L.S.A., Latham House.

CROYDON, Surrey—
J. J. Redfern, M.D. Belf., 33, Wellesley Road.
R. W. Wilson, M.R.C.S., L.R.C.P. Edin., Union Infirmary.

DARLINGTON, Durham—
J. Hern, M.D. Edin., F.R.C.S., M.R.C.S., D.P.H., Scummercote.

DARTFORD, Kent—
J. D. Seller, L.R.C.P., M.R.C.S., The Bridge House.

DARTMOUTH, Devon—
R. W. Soper, M.R.C.S., L.S.A., Prospect House.

DEVONPORT, Devon—
J. H. Hobling, L.S.A., 14, Tamar Terrace, Stoke.
R. D. Hodson, Surg.-Maj., L.R.C.P. Edin., M.R.C.S., 4, Outram Terrace, Stoke.

DONCASTER, York—
W. R. Willey, L.S.A., General Infirmary.

DOULAIS, Glamorganshire—
J. R. Evans, L.R.C.P., M.R.C.S., 36, Union Street.
R. D. Evans, L.R.C.P., M.R.C.S., 36, Union Street.

DOVER, Kent—
J. A. Milne, 1, Park Avenue.

EASTBOURNE, Sussex—
E. Downes, M.D. Brux., F.R.C.S. Edin., L.R.C.P., Mellerstein House, Bolton Road.
S. A. Clarke, L.R.C.P., M.R.C.S., Ravensdown, 27, Enys Road.
A. R. Sieveking, L.R.C.S., L.R.C.P., "St. Mary's," Mead's Road.

EAST MOULSEY, Surrey—
W. W. Hardwicke, M.D. St. And., M.R.C.P., L.R.C.S. Edin., Wolsey Road.
J. J. Knox, M.B., B.C.Cantab., L.R.C.P., M.R.C.S., Redlands.

EAST RETFORD, Notts.—
E. M. C. Hooker, L.R.C.P., M.R.C.S., L.S.A., Bridgate House.

EDGWARE, Middlesex—
F. Earle, M.R.C.S.

EGHAM HILL, Surrey—
W. H. Beresford, L.R.C.P., M.R.C.S., Mount Lee Lodge.

EGHAM, Surrey—
W. T. Drew, L.R.C.P., M.R.C.S., L.S.A., Littlecroft.

ELTHAM, Kent—
O. M. White, M.R.C.S., L.S.A., High Street.

EPSOM, Surrey—
W. R. Tytheridge, L.R.C.P., M.R.C.S., Old Manor House.

ESHER, Surrey—
C. H. Dixon, L.R.C.P., M.R.C.S., Lammas House.

EVERSHOT, Dorset—
C. C. Skardon, L.S.A.

EXETER, Devon—
H. B. Harrison, M.R.C.S., L.S.A., 21, Magdalen Street.
M. Farrant, M.R.C.S., L.S.A., Beaufort House, St. Thomas.

FAKENHAM, Norfolk—
A. E. Shaw, L.R.C.P., M.R.C.S.

FALMOUTH, Cornwall—
F. G. Bullmore, L.S.A., 1, Stratton Place.

FAREHAM, Hants—
A. S. Hanson, L.R.C.P., M.R.C.S., Titchfield.
A. A. Martin, L.R.C.P., M.R.C.S., Hants County Asylum.

FARINGDON, Berks—
H. D. Hey, L.R.C.P., M.R.C.S., Eastfield.

FARNBOROUGH, Hants—
T. G. Lithgow, F.R.C.S. Edin., L.R.C.P., L.S.A., D.P.H., Blackwell House.

FELIXSTOWE, Suffolk—
C. Havell, L.R.C.P., M.R.C.S.

FLEETWOOD, Lanc.—
R. V. Ash, M.B. Aberd., L.R.C.P., M.R.C.S., L.S.A., The Esplanade.
W. H. Williams, M.D. Edin., M.R.C.S., Rossall School.

FOLKESTONE, Kent—
A. J. de Butts, L.S.A., 45, Cheriton Road.

FORDINGBRIDGE, Hants—
G. R. R. Paine, M.R.C.S., L.S.A.

FRAMLINGHAM, Suffolk—
J. B. Drew, L.R.C.P., L.R.C.S. Edin., The Haynings.

FROME, Somerset—
J. F. Parsons, M.R.C.S., L.S.A., Common Hill.

GLAMORGAN, Glamorgan—
J. Williams, L.R.C.P., L.R.C.S. Edin., Mountain Ash.

GLOUCESTER, Glouc.—
F. T. Bond, M.D. Lond., M.R.C.S.
J. R. Liston, L.R.C.P. Edin., M.R.C.S., Bristol Road.

GRAVESEND, Kent—
E. E. R. Faulkner, L.R.C.P., L.R.C.S., 5, Wrotham Road.
A. G. Hinks, M.B. Durh., L.R.C.P., M.R.C.S., Custom House.

GREAT GRIMSBY, Lincolnshire—
R. Brocklesby, L.R.C.P. Edin., M.R.C.S.

GREAT YARMOUTH, Norfolk—
J. N. B. Vickers, L.R.C.P., M.R.C.S., 7, St. George's Terrace.

HALESWORTH, Suffolk—
P. J. L. Morris, L.R.C.P., M.R.C.S.

HALESOWEN, Worcester—
W. T. Ord, L.R.C.P., M.R.C.S., Townsend House.

HAMPTON COURT, Middlesex—
H. W. Seager, M.B., M.S. Durh., M.R.C.S., The Green.

HARROGATE, York.—
J. A. Atkinson, L.R.C.P., M.R.C.S., Starbeck.
A. W. H. Walker, M.D. Brux., L.R.C.P., M.R.C.S., Argyle House, Station Parade.

HARROW-ON-THE-HILL, Middlesex—
A. H. Bindloss, M.B., B.C. Cantab., L.R.C.P., M.R.C.S.
S. H. A. Lambert, M.B., B.C. Cantab.

HAVERHILL, Suffolk—
M. J. Doidge, M.R.C.S., L.S.A., Elmhurst.

HAVERSFORD WEST, Pemb.—
P. A. Lloyd, F.R.C.S., L.R.C.P., Victoria Place.

HAYLE, Cornwall—
H. Roberts, L.S.A.

HELSTON, Cornwall—
J. E. Appleton, L.R.C.P., M.R.C.S., Lizard.

HENFIELD, Sussex—
F. Lewis, L.R.C.P., M.R.C.S., L.S.A., Bromfield.

HENLEY, Oxford—
J. Lidderdale, M.R.C.S., L.S.A., Northfield House.
H. C. L. Morris, M.D. Brux., L.R.C.P., M.R.C.S., Hambledon.

HERNE BAY, Kent—
E. C. Fenoulhet, L.R.C.P., L.R.C.S. Edin., Hollamby House.

HETTON-LE-HOLE, Durham—
F. H. Dayus, L.R.C.P., M.R.C.S., Lyons Terrace.

HEXHAM, North.—
L. H. Armstrong, M.R.C.S., L.S.A., Abbey House.

HINDON, Salisbury—
J. C. Blythe, L.R.C.P., L.R.C.S. Edin., L.S.A., Southridge House.

HODESDON, Herts—
A. J. Bisdée, M.R.C.S., L.S.A., Norris Lodge.

HOLSWORTHY, Devon—
T. L. Ash, M.R.C.S., L.R.C.P. Edin., L.S.A., Penroses.
E. O. Kingdon, L.R.C.P., M.R.C.S.

HOLYHEAD, Anglesey—
O. T. Williams, M.R.C.S., L.R.C.P.I., Rhosygaer.

HOLYWELL, Flintshire—
K. M. Lloyd, M.R.C.S.

HORRABRIDGE, S. Devon—
G. T. Revell, L.R.C.P. Edin., M.R.C.S.

HORSHAM, Sussex—
R. T. Gravely, L.R.C.P., M.R.C.S., Cowfold.

HUDDERSFIELD—
W. P. T. Daniel, L.R.C.P., M.R.C.S., L.S.A., D.P.H. Cantab., Prospect House, Kirkburton.

HULL, Yorks—
E. P. Hardey, L.R.C.P., M.R.C.S., Springbank.

HUNGERFORD, Berks—
W. Mill, L.R.C.P. Edin., M.R.C.S.

HURSTPIERPOINT, Sussex—
H. H. Pearce, M.R.C.S., L.S.A.

ILFRACOMBE, Devon—
E. G. Boon, L.R.C.P., M.R.C.S., Brookdale Lodge.

ILMINSTER, Somerset—
E. Stephens, L.R.C.P. Edin., M.R.C.S., The Chantry.

IPSWICH, Suffolk—
G. H. Hetherington, L.R.C.P., M.R.C.S., L.S.A., 3, Museum Street.

ISLIP, Oxon—
T. E. Blick, L.R.C.P., M.R.C.S., L.S.A.
G. T. B. Blick, L.R.C.P., M.R.C.S., L.S.A.

JARROW-ON-TYNE, Durham—
F. de R. Norman, M.B. Edin., L.R.C.P., L.R.C.S., 3, Grange Road, West.

KEIGHLEY, Yorks—
J. N. Dobie, L S.A., 70, Devonshire Street.

KEW, Surrey—
G. R. Cundell, M.D. Durh., M.R.C.S., L.S.A., Brunswick House, Cumberland Gate.
W. H. Cundell, M.R.C.S., L.S.A., 20, The Avenue.
T. M. King, M.R.C.S., 32, Mortlake Road.
E. L. Payne, L.R.C.P., M.R.C.S., L.S.A., Brunswick House, Cumberland Gate.

KIDDERMINSTER, Worc.—
F. T. Frampton, L.R.C.P. Edin., M.R.C.S., 28, Mill Street.

KIRBY-MALZEARD, Yorks.—
R. W. S. Bishop, L.R.C.P., M.R.C.S., Chircheby House, near Ripon.

LEICESTER, Leic.—
F. W. Lewitt, L.R.C.P., M.R.C.S., Abbotsleigh, Belgrave Road.
H. H. Lovell, L.R.C.P. Edin., M.R.C.S., Husbands Bosworth.

LEYTON, Essex—
A. B. Batley, L.R.C.P., M.R.C.S.

LINGFIELD, Surrey—
S. C. Austin, M.R.C.S., L.S.A.

LIVERPOOL, Lanc.—
J. E. Finnie, L.R.C.P., M.R.C.S., 20, Huskisson Street.
G. C. A. Moir, L.R.C.P., M.R.C.S., 35, Merton Road, Bootle.
J. M. Packer, M.D. Edin., M.R.C.S., Huyton.
C. B. Voisey, M.D. Lond., F.R.C.S., L.S.A., D.P.H., 108, Hartington Street, Sefton Park.

LLANELLY, Carmarthen—
E. Evans, M.B., B.C. Durh., F.R.C.S., D.P.H., 1, Goring Place.
S. B. Williams, L.S.A., Pontyberem.

LOOE, Cornwall—
L. F. Houghton, L.R.C.P., M.R.C.S.

LONG MELFORD, Suffolk—
H. S. Turner, M.R.C.S.

LOWESTOFT, Suff.—
J. P. Smith, L.R.C.P., L.R.C.S. Edin., Aston Lodge, London Road.

LUTON, Beds.—
Horace Sworder, L.R.C.P., M.R.C.S., L.S.A., Durham House.

LYDNEY, Gloucester—
H. Cook, M.D. St. And., M.R.C.S., F.R.C.P., Priors Mesne.

LYME REGIS, Dorset—
J. Spurr, M.R.C.S., L.S.A.

MAIDENHEAD, Berks.—
J. R. Fuller, M.B., B.S. Durh., L.R.C.P., M.R.C.S., L.S.A., Ellington.

MAIDSTONE, Kent—
R. Corfe, M.B. Lond., L.R.C.P., M.R.C.S., Eastgate, Ashford Road.

MALDON, Essex—
W. E. Facey, M.B. Cantab., M.R.C.S., West Square.

MALVERN, Worc.—
C. F. Grindrod, L.R.C.P. Edin., L.S.A., Wyche-Side.

MANCHESTER, Lanc.—
W. O. Jones, M.R.C.S., L.S.A., The Downs, Bowdon.
C. T. Parsons, M.B. Lond., L.S.A., Coy. Asylum, Prestwich.
J. S. Prowse, M.B., B.C. Cantab., L.S.A., 175, Lloyd Street, Greenheys.
A. Renshaw, M.D. Brux., M.R.C.S., L.S.A., Lindenholme, Wardle Road, Sale.
A. Stanley, M.B. Lond., L.R.C.P., M.R.C.S., 53, Swinton Grove, Upper Brook Street.

MARGATE, Kent—
A. W. Rowe, M.B., M.S. Durh., M.R.C.S., 1, Cecil Street.
B. Thornton, J.P., L.R.C.P., M.R.C.S., 14, Cecil Square.

MARLBOROUGH, Wilts.—
J. B. Maurice, M.D. St. And., F.R.C.S., L.S.A., Lloran House.
O. C. Maurice, L.R.C.P., M.R.C.S., Lloran House.

MARKET RASEN, Lincoln—
E. W. Barton, M.D. Brux., L.R.C.P., M.R.C.S.
G. H. Barton, L.R.C.P., M.R.C.S., The Grange.

MELTHAM, Huddersfield—
A. M. Hickley, L.R.C.P., M.R.C.S., "Dudd House."

MESSINGHAM, Lincoln—
T. B. F. Eminson, M.R.C.S., L.S.A.

MORETONHAMPSTEAD, Devon—
J. S. F. Clark, L.R.C.P., M.R.C.S.

MORETON-IN-MARSH, Glouc.—
J. N. Moore, M.R.C.S., L.S.A.
M. Style, L.R.C.P., M.R.C.S.

MORCHARD BISHOP, Devon—
G. A. H. Barton, M.R.C.S., L.S.A.

MORTIMER, Berks—
G. H. Davis, L.R.C.P. Edin., M.R.C.S., L.S.A.

NEWBURY, Berks—
R. Hickman, M.R.C.S., L.S.A.

NEWCASTLE-ON-TYNE, North—
H. W. Davies, L.R.C.P. Edin., M.R.C.S., 38, Jesmond Road.
R. B. Duncan, M.D. Durh., 7, Tankerville Terrace.
C. U. Laws, M.B. Durh., M.R.C.S., 246, Westgate Street.

NEWCASTLE, Staffs.—
G. C. R. Bull, M.B. Lond., F.R.C.S., L.R.C.P., Brunswick Street.

NEWLYN EAST, Cornwall—
C. C. Vigrids, M.B., B.C. Cantab., Grampound Road.

NEWMARKET, Suffolk—
Percy Grieves, L.R.C.P., M.R.C.S., Grafton Street.

NEWPORT, Essex—
W. A. Smith, M.B. Oxon., M.R.C.S., Belmont House.

NEWPORT, Mon.—
Surg.-Maj. E. A. Roche, M.R.C.S., L.S.A., The Barracks.

NEWQUAY, Cornwall—
N. E. Norway, L.R.C.P., M.R.C.S.

NORTHALLERTON, Yorks.—
A. E. Bartrum, L.R.C.P., L.R.C.S.Edin.

NORTHAMPTON, N'hampt.—
J. M. Bryan, jr., L.R.C.P., M.R.C.S., 108, Abingdon Street.
E. J. Fernandez, L.R.C.P., L.R.C.S. Edin., Sulgrave, Near Banbury.

NORWICH, Norfolk—
A. J. Belemore, Brig.-Surg. Lt.-Col. (retired), M.R.C.S., L.S.A., Northdene, Eaton.

NOTTINGHAM, Notts.—
H. B. Ellerton, L.R.C.P., M.R.C.S., County Asylum.

OLDHAM, Lanc.—
W. L. Bentley, L.S.A., 69, Rochdale Road, Royton.
T. Procter, M.R.C.S., 361, Ashton Road.

ORMSKIRK, Lanc.—
H. Wickham, M.R.C.S., L.S.A., Rufford.

OWSTON FERRY, Lincolnshire—
W. C. Lodwidge, L.R.C.P., M.R.C.S.

PADSTOW, Cornwall—
R. P. Griffin, L.R.C.P., M.R.C.S., L.S.A.

PARKHURST, Isle of Wight—
J. B. Cooke, L.R.C.P., L.R.C.S. Edin.

PENSHURST, Kent—
L. E. Wood, M.B. Lond., M.R.C.S., D.P.H., The Moat.

PENZANCE, Cornwall—
H. Davy, M.D. St. And., M.R.C.S., L.S.A., Morrab Villa.
G. B. Millett, L.R.C.P. Edin., M.R.C.S., L.S.A., 19, Chapel Street.

PETERBOROUGH, N'hampt.—
D. W. Tomlinson, M.R.C.S., L.S.A., Priestgate.

PINXTON, Derby—
G. V. M. Gideon, L.R.C.P., M.R.C.S., L.S.A., Gladstone House.

PLYMOUTH, Devon—
A. V. Crossing, L.R.C.P., M.R.C.S., 11, Hill Park Crescent.
T. Leah, M.R.C.S., L.S.A., 85, Durnford Street, Stonehouse.
O. O. Rogers, M.D. Univ. N. York, M.R.C.S., L.S.A., 3, Phoenix Place, Stonehouse.
C. D. Lindsey, L.R.C.P., M.R.C.S., 16, Connaught Avenue.
A. C. Rendle, M.B., B.C. Cantab., L.R.C.P., M.R.C.S., 10, Braidwood Terrace, Mutley.

POOLE, Dorset—
H. W. Scratchley, L.R.C.P., M.R.C.S., Pelham House, High Street.

PORTSMOUTH, Hants.—
C. Graves, L.R.C.P., M.R.C.S., Portland House, Commercial Road.
L. K. H. Hackman, L.R.C.P., L.R.C.S. Edin., L.S.A., 28, Kingston Road.
Fleet Surgeon E. E. Mahon, C.B., L.R.C.P., M.R.C.S., Royal Marine Artillery, Eastney.

PRESCOT, Lanc.—
W. H. Cossens, L.S.A., Station Road.

PUCKERIDGE, Herts—
Hugh Ealand, L.R.C.P., L.R.C.S. Edin., L.S.A., The Grange.

PURLEY, Surrey—
H. A. Kidd, L.R.C.P., M.R.C.S., Cane Hill Asylum.

RAMSGATE, Kent—
F. Tyrrell, M.R.C.S., L.S.A., Easton House.

READING, Berks.—
W. J. Foster, F.R.C.S., L.R.C.P., Bath Lodge, Oxford Road.
O. Lowsley, M.R.C.S., L.S.A., Eldon Square.

REDDITCH, Worc.—
W. F. Webster, L.R.C.P., M.R.C.S., Studley.

REIGATE, Surrey—
C. M. Bull, Kennet, Doods Road.

ROCHESTER, Kent—
T. T. Brunyate, M.D. Oxon., Maidstone Road.

ROTHERFIELD, Sussex—
A. T. Masters, L.S.A.

ROTHERHAM, Yorks.—
H. C. Barr, L.R.C.P., M.R.C.S., Wentworth.
J. Branson, M.R.C.P., L.R.C.S. Edin., L.S.A., Carnson House.
P. Slack, L.R.C.P. Edin., L.R.C.S., L.S.A., East Bank, Nelson Street.
R. F. Waites, L.R.C.P., M.R.C.S., L.S.A., East Bank, Nelson Street.

RUGELEY, Staffs.—
R. Freer, M.B., B.C. Cantab., L.S.A.

ST. AUSTELL, Cornwall—
W. Spettigue, M.B. Edin., Porth Place.

SELBY, Yorks—
A. E. F. Huntsmann, L.S.A., 51, New Lane.

SHEERNESS, Kent—
W. H. H. Strother, L.R.C.P. Edin., M.R.C.S., 28, High Street, Miletown.

SHEFFIELD, Yorks.—
E. Barber, L.R.C.P. Edin., L.S.A., 259, Glossop Road.
F. W. Clifton, L.R.C.P. Edin., M.R.C.S., 356, Glossop Road.
W. E. Ryves, L.R.C.P., L.R.C.S. Edin., 14, Paradise Square.
E. W. Thomson, L.R.C.P., L.R.C.S. Edin., Hanover Villa, Broomspring Lane.
G. Wilkinson, M.B., B.C. Cantab., F.R.C.S., L.S.A., 37, Barber Road.

SHIPLEY, Yorks.—
E. Thornton, M.B., B.C. Cantab., M.R.C.S., L.S.A., Belmont.

SHIPSTON-ON-STOUR, Worcestershire—
G. H. Snowdon, M.R.C.S.
J. Burnet Yelf, L.R.C.P., M.R.C.S.

SHREWSBURY, Shropshire—
A. K. Barrett, L.R.C.P., M.R.C.S., Co. Asylum, Bicton Heath.

SILLOTH, Cumb.—
C. H. Powers, L.R.C.P., M.R.C.S., 4, Park Terrace.

SOUTHAMPTON, Hants—
H. J. H. Bullen, M.R.C.S., L.S.A., Hythe.
R. D. H. Gwillim, L.R.C.P., M.R.C.S., L.S.A., 3, Laura Place.
A. B. Wade, M.B. Edin., M.R.C.S., L.S.A., 5, Moira Place.

SOUTHPORT—
H. H. Vernon, M.D. Lond., M.R.C.S., F.R.S. Edin., 7, Talbot Street.

SOUTH HAYLING, Hants—
A. E. May, L.R.C.P., M.R.C.S., "Chandos."

SOUTHWOLD, Suffolk—
A. W. C. Herbert, L.S.A., The Old Elms.

STAINES, Middlesex—
C. Batchelor, L.R.C.P., M.R.C.S., 1, Fairfield Avenue.
V. Warren Low, M.B., B.S. Lond., L.R.C.P., F.R.C.S., Thames View.

ST. LEONARDS-ON-SEA, Sussex—
C. A. Brodribb, M.R.C.S., L.S.A., 23, Pevensey Road.
G. Garrard, L.R.C.P., M.R.C.S., L.S.A., 1, Warrior Gardens.
O. E. Higgens, M.B. Durh., L.R.C.P., M.R.C.S., Sunnyside, London Road.
W. H. Spencer, M.D. Cantab., M.R.C.P., 11, Warrior Square.

STOCKENCHURCH, Oxon.—
C. F. Pridham, L.R.C.P., M.R.C.S.

STOURPORT, Worc.—
J. S. Scriven, M.D. Brux., L.R.C.P., L.R.C.S. Edin., L.S.A., Abberley.

SUNBURY, Middlesex—
A. H. Willoughby, L.R.C.P., M.R.C.S., The Cedars.

SURBITON, Surrey—
J. H. Jeffcoat, M.R.C.S., L.S.A. (Dept. Surg.-Gen. retired), 12, Avenue Elmers.

TETWORTH, Oxon.—
E. D. Joscelyne, L.S.A., Ibstone Rectory.

TEWKESBURY, Glouc.—
W. L. Liston, M.D. Brux., L.R.C.P., M.R.C.S., Church Street.
R. D. Moore, L.S.A., Brookside.
A. F. Turner, L.R.C.P., L.R.C.S. Edin., Church Street.

THAMES DITTON, Surrey—
A. Senior, M.B., B.C. Cantab., Hurst House.

TOTNES, Devon—
D. A. Fraser, M.D. Brux., M.R.C.S., L.S.A., Pomeroy House, Bridgetown.

TORPOINT, Devon—
S. G. Vinter, L.R.C.P., M.R.C.S., L.S.A., Porte Rouge.

TORQUAY, Devon—
W. Tillinghast Atwool, M.B. Lond., L.R.C.P., M.R.C.S., 1, Portland Place.

TREGONY, Cornwall—
C. S. Bennetts, M.B., B.C. Camb.

TUNBRIDGE WELLS, Kent—
W. Laird-Cox, M.R.C.S., L.S.A., Southborough.

UXBRIDGE, Middlesex—
L. A. Francis, L.R.C.P., M.R.C.S., 45, St. Andrew's.
E. J. Parrott, L.R.C.P., M.R.C.S., Hayes.
W. Rayner, M.R.C.S., L.S.A., 69, St. Andrew's.

WALTON, Suff.—
F. A. Brooks, M.D. Brux., L.R.C.P., M.R.C.S., The Sycamores.

WARWICK, Warwick—
H. Tibbits, M.B. Edin., L.R.C.P., M.R.C.S., 21, Jury Street.

WESTBURY, Wilts—
A. E. Couzens, L.R.C.P., M.R.C.S.

WESTON-SUPER-MARE, Somers.—
G. B. Fraser, M.R.C.S., L.S.A., Belvedere, Beach Road.

WESTWARD HO, Devon—
Surg.-Lt.-Col. Herbert Boyd (Retired), M.R.C.S., L.S.A., Edgehill.

WHITCHURCH, Hants—
R. H. Hemsted, L.R.C.P., M.R.C.S., "Haverhill."

WIGAN, Lanc.—
J. A. Webster, M.R.C.S., L.S.A., Bidston House.

WINCHCOMB, Gloue.—
W. Cox, M.R.C.S., L.S.A.

WINDSOR, Berks—
B. L. Robinson, L.R.C.P., M.R.C.S., St. Leonardsdale Cottage.

WIVELISCOMBE, Somerset—
J. W. Pratt, L.R.C.P. Edin., M.R.C.S., L.S.A., Bourne House.

WOLVERHAMPTON, Staffs.—
R. M. Smyth, M.B. Lond., L.R.C.P., M.R.C.S., Hillside, Tettenhull.
F. P. Piper, M.B. Lond., L.R.C.P., M.R.C.S., Ackleton Hall.

WOOTTON-UNDER-EDGE, Gloue.—
B. Simmons, M.R.C.S., L.S.A.

WORCESTER, Worc.—
A. H. Cameron, L.R.C.P. Edin., M.R.C.S., Greenfield, Bath Road.
W. E. Luscombe, L.R.C.P. Edin., M.R.C.S., Clearwell, Malvern Link.

WORTHING, Sussex—
B. H. Lees, M.B., B.C. Cantab., Clifford Lodge, Crescent Road.

WREXHAM, Denb.—
A. E. G. Roberts, L.S.A., Rofft House, Rossett.

WYMESWOLD, Leic.—
E. H. Hicks, M.R.C.S., L.S.A.

YEOVIL, Somerset—
P. J. Kingston, L.R.C.P., M.R.C.S.

YORK, Yorks.—
J. W. Trotter, M.R.C.S., L.S.A., 4, St. Peter's Terrace.

RESIDENT ABROAD.

Bays, J. T., M.D. Lond., M.R.C.S., L.S.A., South Africa.
Carpenter, P. T., L.R.C.P., M.R.C.S., British Honduras.
Davis, G. C., L.R.C.P., M.R.C.S., 167, Liverpool Road, Hyde Park, Sydney, N.S. Wales.
Deans, John, M.D., M.R.C.S., L.S.A., Hobart, Tasmania.
De Montbrun, D. A., L.R.C.P., M.R.C.S., Port of Spain, Trinidad, W. Indies.
Farquharson, W. G. R., L.R.C.P., M.R.C.S., Jamaica.
Foster, A., L.R.C.P., M.R.C.S., Sydney, N.S. Wales.
Fuller C. A., M.B. Lond., L.R.C.P., M.R.C.S., Cawnpore, India.
Hill, F. P., Niger Coast Protectorate, West Africa.
Ingoldby, F. J., L.R.C.P. Edin., M.R.C.S., Albany, King George's Sound, W. Australia.
King, H. W. T., M.R.C.S., L.S.A., Coolie Emigration Service.
Lavis, H. J. J., M.D. Naples, M.R.C.S., L.S.A., 7, Chiatomone, Naples, Italy.
Lyle, C. C. V., L.R.C.P., M.R.C.S., Cachar, Assam, India.
Maloney, W. R. N., M.R.C.S., L.S.A., West Melbourne, Victoria, Australia.
Ortlepp, A. J., L.R.C.P., M.R.C.S., Africa.
Roth, Felix, L.R.C.P., M.R.C.S., Niger Coast Protectorate, West Africa.
Saratz, Hans, Pontresina, Engadine, Switzerland.
Saw, A. J. H., M.B., B.S. Cantab., Mardawarra, North Fremantle, W. Australia.
Shopoff, P. T., L.R.C.P., M.R.C.S., Philippolis, East Roumelia.
Stephenson, F. J. O., L.R.C.P., M.R.C.S., Central Road, Umballa, N.W.P.
Summerhayes, J. O., L.R.C.P., M.R.C.S., India.
Tidey, S. A., M.D. Lond., M.R.C.P., M.R.C.S., L.S.A., 10, Via Panzani, Florence, Italy.
Westbury, H. P., L.R.C.P., L.R.C.S. Edin. Apartado, 192, Bilbao, Spain.
Wise, A. T. T., M.D. Brux., L.R.C.P., M.R.C.S., Montreux, Switzerland.

NAVAL, MILITARY, AND INDIAN MEDICAL SERVICES.

Allen, S. G., L.R.C.P., M.R.C.S., Surg.-Capt., Army.
Anderson, A. R. S., M.B. Cantab., M.R.C.S., D.P.H., Surg.-Capt., Bengal Army, Bombay, India.
Anderson, E. C., L.R.C.P., M.R.C.S., L.S.A., Surg.-Lieut., Army, Mian Mir, Bengal, India.
Bainbridge, G., M.D. Durh., M.R.C.P., M.R.C.S., L.S.A., Brigade Surgeon Lieut.-Col., Bombay Army, Karachi, India.
Baird, A., M.B. Aberd., F.R.C.S. Edin., Surgeon-Major, A.M.S., Mussoorie, India.
Bamfield, H. J. K., L.R.C.P., M.R.C.S., Surgeon, Indian Medical Service, c/o. W. Watson & Co., Bombay, India.
Belemore, A. J., M.R.C.S., L.S.A., Brig.-Surg.-Lieut.-Col. (retired). (See Norwich.)
Bensley, C. H., L.R.C.P., M.R.C.S., Surg.-Lieut., Indian Army.
Boyd, Surg.-Lieut.-Col. (retired), M.R.C.S., L.S.A. (See Westward Ho.)
Burniston, H. S., M.B. Dunelm, Haslar Hospital.
Campbell, J. Hay, L.R.C.P., M.R.C.S., Surg.-Lieut., Army.
Dobie, Stanley L., L.R.C.P. Edin., M.R.C.S., L.S.A., Surg.-Lieut.-Col., Madras Army, Madras, India.
Dyson, H. J., F.R.C.S., L.S.A., Surg.-Capt., Bengal Army, Lahore, Punjab, India.
Finch, E. J., L.R.C.P., M.R.C.S., L.S.A., Surgeon, R.N., H.M.S. "Electo," West Coast of Africa.
Finch, H. B., H.M.S. "Electo," West African Station.
Fowler, P., F.R.C.S., L.R.C.P., Surg.-Lieut., Army, York.
Gabbett, P. R. D., L.R.C.P. Edin., M.R.C.S., Surg.-Lieut.-Col., Army, Colchester.
Gilbert, C. E. L., L.R.C.P.I., M.R.C.S., Surg.-Capt., Bengal Army, Central Jail, Buxar, Bengal, India.
Giles, G. M. J., M.B. Lond., F.R.C.S., L.S.A., Surg.-Capt., Bengal Army, Civil Jail, Bijnour, N.W.P., India.
Gilmour, R. F., M.R.C.S., L.S.A., Surgeon R.N., H.M.S. "Victory," Portsmouth.
Goodwin, T. H. C., L.R.C.P., M.R.C.S., Surg.-Lieut., Army, The Barracks, Newcastle-on-Tyne.
Greeb, J., L.R.C.P., M.R.C.S., Surg.-Lieut., Army.
Graham, W. A. S. J., L.R.C.P., M.R.C.S., Surg.-Capt., Army, Barbados.
Griffiths, R. S. P., L.R.C.P., M.R.C.S., L.S.A., Fleet Surgeon, R.N., H.M.S. "Blake," Bermuda.
Hale, G. E., D.S.O., L.R.C.P. Edin., M.R.C.S., Surg.-Capt., Army, Chester.
Hale, C. H., L.R.C.P., M.R.C.S., Surg.-Capt., Army, Cape of Good Hope.
Hayes, A. E., D.S.O., L.R.C.P. Edin., M.R.C.S., Surg.-Major, Army, "Hazeldene," Reading Road, Farnboro', Hants.

Hayes, J. P. S., L.R.C.P.I., M.R.C.S., Surg.-Capt., Army, Malta.
Hayman, S. J. W., L.R.C.P., L.R.C.S. Edin., Surg.-Capt., Army, Canterbury.
Henvey, W., L.R.C.P., M.R.C.S., Surg.-Capt., Bengal Army, Turkish Arabia, Bagdad.
Hodson, R. D., L.R.C.P. Edin, M.R.C.S., Surg.-Major, Army (see Devonport).
Holt, R. H. E. G., L.R.C.P., M.R.C.S., L.S.A., Surg.-Lieut., Army, Jhansi, Bengal, India.
Honey, T. E., M.D. Durh., L.R.C.P., M.R.C.S., Surgeon, R.N., H.M.S. "Hebe," Khama, Crete.
Iliewicz, E. M., L.R.C.P., M.R.C.S., Surg.-Lieut., Indian Army.
Jeffcoat, J. H., M.R.C.S., L.S.A., Deputy Surg.-Gen., Army (retired). (See Surbiton.)
Joubert, C. H., M.B. Lond., F.R.C.S., Surg.-Lieut.-Col., Bengal Army, Eden Hospital, Calcutta.
Knapp, M. H., Surgeon, R.N., L.R.C.P., M.R.C.S., H.M.S. "Australia," Southampton.
Knapton, H. A. F., L.R.C.P., M.R.C.S., Surg.-Lieut., Indian Army.
Mahon, E. E., C.B., L.R.C.P. Edin., M.R.C.S., Fleet Surgeon, R.N., Royal Marine Artillery, Eastney, Portsmouth.
Major, N. B., M.R.C.S., L.S.A., Brigade Surgeon Lieut.-Col., Army, Aldershot.
Manders, Neville, Surg.-Capt., Army, L.R.C.P., M.R.C.S., Aldershot.
Maurice, G. R. T., L.R.C.P., M.R.C.S., Surg.-Lieut., Army.
Morgan, Edgar, L.R.C.P., M.R.C.S., Surg.-Lieut., Indian Army.
Myers, A. B. R., M.R.C.S., L.S.A., Brigade Surgeon Lieut.-Col., Army (retired) (see London).
Newland, C. F., L.R.C.P. Edin., M.R.C.S., Staff-Surg., R.N., H.M.S. "Dædalus," Bristol.
Nicholson, E., M.R.C.S., L.S.A., D.P.H., Brigade Surgeon Lieut.-Col, Army, Seaforth, Liverpool.
Parish, B. F., L.S.A., Surgeon, R.N.
Preston, T. J., M.R.C.S., L.R.C.P., L.S.A., Fleet-Surgeon, R.N. (see London).
Ridley, N. C., M.B. Lond., L.R.C.P., M.R.C.S., Surgeon, R.N. (retired) (see London).
Roche, E. A., M.R.C.S., L.S.A., Surg., Major, Army (retired), Walston-Cockington, Torquay.
Rogers, F. A., D.S.O., L.R.C.P., M.R.C.S., Surg.-Capt., Bengal Army, Bogra, Bengal, India.
Rogers, L., M.B., B.S. Lond., F.R.C.S., L.R.C.P., Surgeon, Indian Medical Service, N.W.P., India.
Sargent, J. F., M.R.C.S., L.S.A., Brigade Surgeon Lieut.-Col., Madras Army, Morninabad, Hyderabad.
Sargent, A. F., M.R.C.S., L.S.A., Surg.-Major, Madras Army, Mhow, C.P., India.
Smith, M. H., L.R.C.P. Edin., M.R.C.S., Surg.-Major, Madras Army, Mymgyan, Burma.
Sweetnam, S. W., L.R.C.P., M.R.C.S., Surg.-Lieut., Army, Curragh Camp, Ireland.
Thomson, S. J., M.R.C.S., L.S.A., D.P.H., Surg.-Major, Bengal Army.
Thomson, W. B., L.R.C.P. Edin., M.R.C.S., Surg.-Capt., Army.
Wall, A. J., M.D., B.S. Lond., F.R.C.S., L.R.C.P., Surgeon, Bengal Army (retired).
Warren, C. F., L.R.C.P., M.R.C.S., L.S.A., Surgeon, R.N., H.M.S. "Karakatta," Sydney, N.S.W.
Wight, E. O., Surg.-Major, Army, L.R.C.P., M.R.C.S., Colchester.
Wood, J. C., L.R.C.P., M.R.C.S., Surgeon, R.N.
Young, P. G. R., L.R.C.P. Edin., M.R.C.S., Surg.-Major, Army, 2nd Life Guards, London.

Bickerstaff, G. R., L.R.C.P., M.R.C.S., travelling.
Cator, J. R., M.R.C.S., travelling.
De Gruyther, E. J., L.R.C.P., L.R.C.S. Edin., address unknown.
Heubeck, F. E., L.S.A., address unknown.
Hopkins, J., L.R.C.P. Edin., M.R.C.S., L.S.A., travelling.
Scalan, C. E. F., M.B. Glasgow, address unknown.
Simmons, W. W., M.B., B.C. Cantab., address unknown.
Stacpoole, H. de, L.S.A., address unknown.

☞ *It is particularly requested that any errors or omissions in this List may be communicated to the School Secretary.*

ST MARY'S HOSPITAL.

GROUND PLAN OF HOSPITAL, SCHOOL BUILDINGS AND OUT-PATIENTS DEPARTMENT.

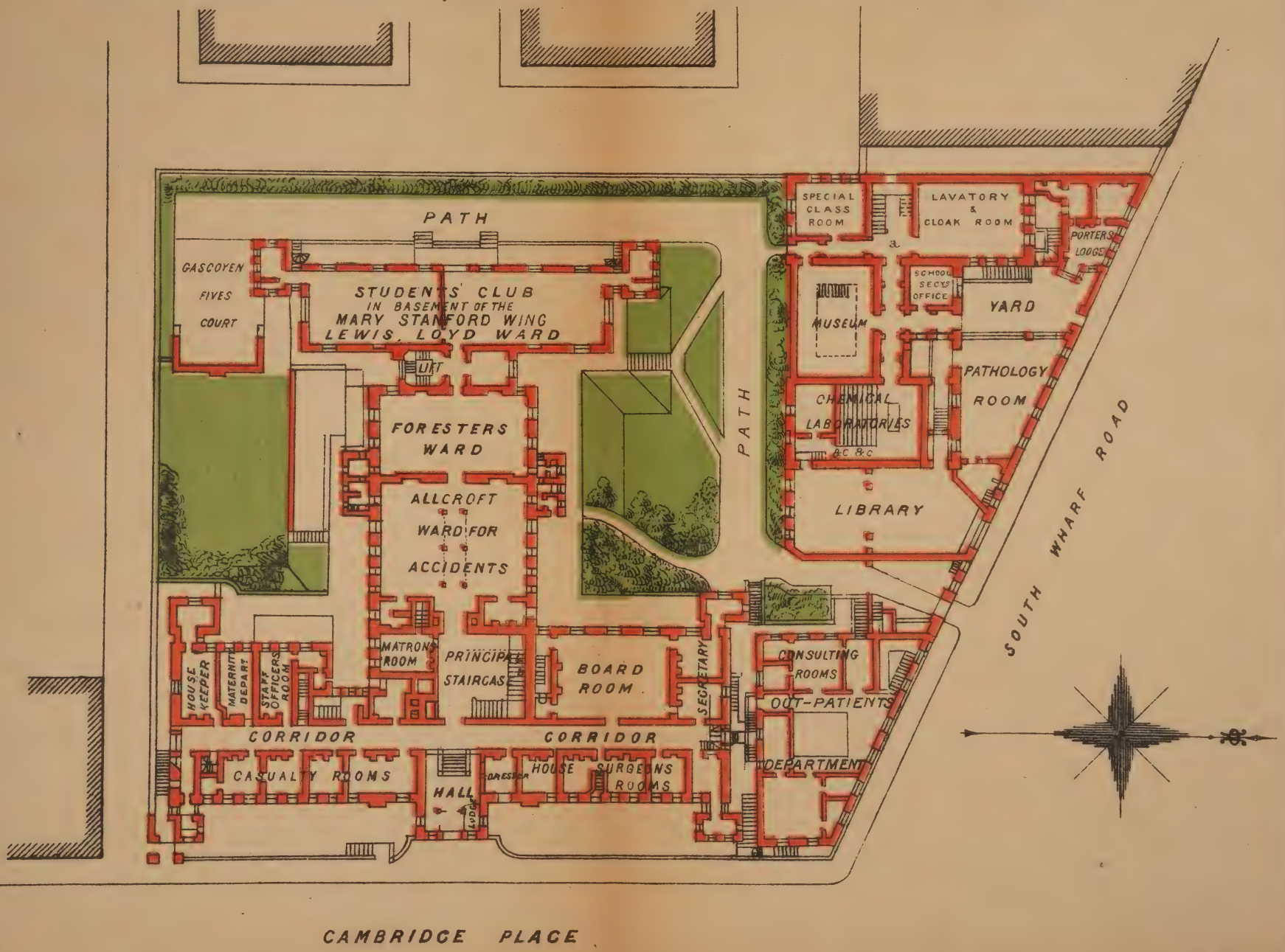

S. Salter
Architect.

Scale ..
50 Feet to an Inch.

A. Examination Hall. B. Royal College of Physicians. C. Royal College of Surgeons.

St. Mary's Hospital

MEDICAL SCHOOL.

WINTER SESSION, 1896-97.

The Session will be opened on Thursday, October 1st, at 4 p.m., with an Introductory Address by MORTON SMALE, ESQ., M.R.C.S., L.D.S., *Surgeon in Charge of the Dental Department.*

The Annual Dinner of Past and Present Students will be held on Thursday, October 1st, in the King's Hall, Holborn Restaurant. ROBERT FARQUHARSON, ESQ., M.D., M.P., *has kindly consented to take the Chair.*

HONORARY MEDICAL STAFF
OF
ST. MARY'S HOSPITAL.

MEDICAL.

Consulting Physician.

Sir EDWARD SIEVEKING, M.D.

Consulting Physician Accoucheur.

Dr. BRAXTON HICKS, F.R.S.

Physicians.

Sir W. H. BROADBENT, Bart., M.D.
Dr. CHEADLE.
Dr. LEES.

Physicians in charge of Out-Patients.

Dr. SIDNEY PHILLIPS.
Dr. R. MAGUIRE.
Dr. A. P. LUFF.

Physician Accoucheur.

Dr. MONTAGU HANDFIELD-JONES.

Physician Accoucheur in charge of Out-Patients.

Dr. W. J. GOW.

Physician to Children's Out-Patients' Department.

Dr. SIDNEY PHILLIPS.

SURGICAL.

Consulting Surgeon.

Mr. H. SPENCER SMITH.

Consulting Dental Surgeon.

Mr. H. HOWARD HAYWARD.

Surgeons.

Mr. A. T. NORTON.
Mr. EDMUND OWEN.
Mr. HERBERT W. PAGE.

Surgeons in charge of Out-Patients.

Mr. A. J. PEPPER.
Mr. A. Q. SILCOCK.
Mr. J. ERNEST LANE.

Surgeon to Children's Out-Patients' Department.

Mr. A. J. PEPPER.

Ophthalmic Surgeons.

Mr. G. A. CRITCHETT.
Mr. H. JULER.

Aural Surgeon.

Mr. G. P. FIELD.

Aural Surgeon in charge of Out-Patients.

Dr. WILLIAM HILL.

Surgeon to Skin Department.

Mr. MALCOLM MORRIS.

Surgeon to Throat Department.

Dr. SCANES SPICER.

Dental Surgeon.

Mr. MORTON SMALE.

Administrator of Anæsthetics—Mr. HENRY DAVIS.

Electro-Therapeutical Officer—Dr. J. CAGNEY.

MEDICAL SCHOOL COMMITTEE

Col. STANLEY G. BIRD.

CHARLES BIRD, Esq.

Dr. FELCE.

Surgeon-General GORDON, C.B.

Dr. DANFORD THOMAS.

Dr. RANSFORD.

ALFRED SCORER, Esq.

EDWARD SMITH, Esq.

E. PARKER YOUNG, Esq.

IN CONJUNCTION WITH

THE HONORARY MEDICAL STAFF, THE LECTURERS IN THE MEDICAL SCHOOL AND THE DEAN.

CONTENTS.

PAGE

Hospital Staff 2
Medical School Committee 3
Contents 4
The Dean's Report 5
Clarence Wing 9
Hours of Hospital Visits 10

HOSPITAL AND MEDICAL SCHOOL—

General Information 11
Museum 14
To the Student 15
Instructions to Medical Students 16
Entrance Scholarships and Regulations 19
Class Prizes, &c. 20
Appointments in the Hospital 24
Table of Fees 25

LECTURERS AND TEACHERS 27
Rota of Lectures and Classes 28

LECTURES—Winter Session, 1896-97.—

Clinical Medicine and Surgery 29
Principles and Practice of Medicine . 29
Principles and Practice of Surgery . 29
Operative and Practical Surgery 30
Pathology and Morbid Anatomy 30
Practical Pathology 30
Bacteriology 31
Descriptive and Surgical Anatomy .. 31
Practical Anatomy 31
Surgical Anatomy 32
Physiological Department 32
Biology 33
Chemistry and Physics 34
Ophthalmology 35

LECTURES—Summer Session, 1896.—

Materia Medica and Therapeutics .. 35
Midwifery and Diseases of Women .. 36
Medical Jurisprudence 36
Hygiene 37
Mental Diseases 37
Tropical Diseases 37
Chemistry and Physics 38
Ophthalmology 38

PAGE

Throat Diseases 38
Surgical Anatomy 38
Tutorial Classes 39
Special Subjects 39

SPECIAL CLASSES—

Preliminary Scientific M.B. 39
Intermediate M.B. 41
Final M.B. Lond., and F.R.C.S. 41
Mental Physiology, M.D. Lond. 41
St. Mary's Hospital Gazette 41
Residential College 42
Prizes and Certificates, 1895-96 43
List of Students educated at St. Mary's Hospital who have passed the Examinations in the years 1895-96 44
Students' Club 48
Medical Society 48
Athletic Clubs 48
Members of Staff since 1851 49
Lecturers and Teachers in the Schools since its Foundation 50
Introductory Lecturers 53
Deans of the School 53
Holders of Scholarships, Prizes, &c., since the Foundation of the School 54
Resident Medical Officers 58
Honours List 61
Papers for Entrance Scholarships .. 67
Regulations of the General Medical Council in regard to the Registration of Medical and Dental Students 71
Preliminary Examination in Arts 77

MATRICULATION AT THE UNIVERSITY OF LONDON 77

COLLEGE OF PRECEPTORS 77

Directory of Medical Practitioners educated at or connected with St. Mary's 78

THE DEAN'S REPORT

On the Progress of St. Mary's Hospital Medical School for the Year 1895—96.

It is satisfactory to note how, from small beginnings on a sound basis, St. Mary's has by degrees attained the position of one of the most numerously attended and most prosperous among the Metropolitan Schools of Medicine. Our entries for the entire course during the past three years give an average of over 70, and the total entries for that period, including those for special classes, in medical and preliminary science subjects, amount to 469, or 135 in 1893, 156 in 1894, and 158 in 1895.

We have of late years very considerably extended our School Buildings, and further additions are now contemplated. In view of the rapidly-increasing scope of modern medical science, it has been deemed advisable to create two new appointments on our teaching staff, and Dr. John Anderson, C.I.E., and Mr. H. G. Plimmer, have been chosen as lecturers respectively on Tropical Diseases and Bacteriology.

The Hospital, which was in past times repeatedly enlarged, so as to render it of signal utility, both as a charitable institution and as an arena for medical study, is now being still further improved. His Royal Highness the Prince of Wales laid, a short while back, the foundation stone of a new structural addition, to be called the Clarence Memorial Wing, which is to contain a re-organized Out-patients' Department, a Residential College for Students, some much-needed Special Wards, a Nurses' Home, and well-isolated Wards for Lying-in Women, the number of beds for patients being thus increased by 100. The first portion of this building, the Out-patients' Department, will soon be finished, and will, it is hoped, prove to be as efficient in all respects as care, forethought, and the best modern appliances can render it. It must not be forgotten by friends of the Hospital, that there is still a pressing necessity for more subscriptions to complete the work begun, although great help has been afforded by our President,

His Royal Highness the Duke of York, who took the Chair at a Festival Dinner, at which a large sum was obtained, and also by Her Royal Highness the Princess of Wales, who shewed her interest in the Hospital by opening a Bazaar last July, through which over £5,000 accrued to the funds of the Charity.

Our pass lists for this year show that, notwithstanding some failures, St. Mary's has met with much success at the various examinations.

Surg.-Capt. S. G. Allen, Francis Chown, M.B., and A. W. Wigmore obtained the diploma in Public Health of the Conjoint Board.

At the University of Durham, V. Burrow passed with 2nd class honours the 2nd M.B. Examination, and H. Lincoln Hatch took the degree of M.B. and B.S.

At the University of London our candidates for the degree of M.D., namely, R. H. Cole, C. A. Lane, V. W. Low, C. T. Parsons, R. M. Smyth, and A. Stanley, all passed, and J. O. Symes obtained the degree in State Medicine. In the final M.B. examination J. C. Smellie, and in the B.S. examination D. E. Evans and A. A. Martin passed in the 2nd Division. G. B. Crisp, F. C. Lewis, R. C. Leaning, F. S. Lloyd, J. B. Page, S. M. Smith, C. B. Whitehead, and W. D. Wiggins, also C. E. Lansdown (in Physiology) and W. H. S. Liddell (in the subjects exclusive of Physiology) were placed in the 2nd division at the intermediate M.B. Pass Examination. Our list of successful candidates at the Preliminary Scientific Examination contains nineteen names :—2nd division, P. G. A. Bott, C. H. Brodribb, A. Freear, J. W. Hunt, H. J. Van Praagh, J. C. G. Kunhardt, A. Birch, F. R. Harris, A. F. Hayden, T. Leah, W. S. Page, H. B. Cunningham, H. R. Minckley, A. F. Pilkington, C. A. Wiggins, V. F. Wall ; Chemistry only—J. F. E. Bridger, J. Klein, S. E. J. Wallbridge.

In the 2nd M.B. Examination at the University of Cambridge there passed in Part I. G. H. Hunt, B.A., and in Part II. T. W. Bates, B.A., J. A. H. Brincker, B.A., E. R. Hunt, B.A., R. L. Grovesnor, B.A., G. S. Keeling, B.A., and A. Y. St. Leger, B.A. In the 3rd M.B. Examination, Part I., F. H. Blatchford, B.A., A. G. Butler, B.A., G. H. Hunt, B.A., G. C. Jackson, B.A., were successful; and in the 3rd M.B. Examination, Part II., F. H. Blatchford, B.A., W. Fletcher, B.A., R. McCarthy, B.A. G. E. W. Cotter, M.A., took the degree of M.B., which, with that of B.C., was gained also by F. W. Garrad, B.A., R. J. E. Hanson, C. H. Pentreath, B.A., and E. G. Sworder, B.A. Lastly, S. G. Felce, B.A., and R. Freer, M.A., graduated as M.D.

In the 2nd M.B. Examination at the University of Durham, M. F.

Squire took 2nd Class Honours in Anatomy, Physiology, and Materia Medica, and V. Burrow, W. S. Carpenter, and H. Lincoln Hatch, the degree of M.B. and B.S., the first-named with Honours, and E. W. Joscelyne took the degree of M.B.

For the Indian Medical Service, E. R. Rost passed 11th, S. P. James 12th, and E. C. F. Payne 14th, and in the Netley Examination, H. A. F. Knapton was 13th, E. C. Payne 15th, and E. R. Rost 18th.

For the Army Medical Service, R. M. C. H. Cooper passed 4th, and B. Riddick 7th, the former being 3rd in the Netley Examination.

W. H. Brodie, M.D., N. C. Ridley, M.B., and Herbert Tanner took the diploma of F.R.C.S.; and W. Ashdowne, A. F. MacCallan, B.A., F. C. Madden, and S. M. Smith, passed the Primary Fellowship. Dr. A. F. Bill and Dr. R. H. Cole took the diploma of M.R.C.P.

In the Inter-Hospital Athletic Sports, St. Mary's, with 3 events, has come out second to Guy's, with $3\frac{1}{2}$ events, in the competition for the Challenge Shield; and for the Association Football Cup, we played in the final tie, being then beaten by St. Bartholomew's.

Sundry other occurrences of interest since the issue of our last prospectus must now be noted. Sir W. Broadbent has been elected Senior Censor of the Royal College of Physicians. Dr. Lees has been appointed Examiner in Medicine to the University of Durham for the year 1896; and Dr. Luff and Dr. John Anderson have been elected Fellows of the Royal College of Physicians. Dr. Sidney Phillips has been appointed Examiner in Materia Medica and Pharmacy, Dr. Handfield-Jones, Examiner in Midwifery, Dr. Luff, Examiner in Public Health, and Mr. E. W. Roughton, Examiner in Elementary Anatomy to the Conjoint Board, and Dr. Sidney Phillips has been re-elected Examiner in Materia Medica at the University of London. Dr. Luff has also been re-elected Examiner to the Apothecaries' Society and, as last year, to the University of London and to the Victoria University. Dr. Waller's selection to deliver the Croonian Lectures for the past year was an event which gave universal satisfaction. Mr. W. H. Dolamore has joined the staff of the London Hospital as Dental Surgeon. Dr. W. Bottomley has become Lecturer on Biology to the Royal College of Veterinary Surgeons. Professor Waymouth Reid has gained one of the Research Scholarships of the Grocers' Company. The Rev. J. Blunt Wilkinson, M.A., has been appointed Chaplain to the Hospital.

I am pleased to be able to report that the "St. Mary's Hospital

Gazette," which was begun 12 months ago, has through the great energy displayed by the Editor, Dr. H. A. Caley, and by the care and skill of the Financial Manager, Mr. F. H. Madden, proved a great success.

By the death of Brigade-Surgeon Lt.-Col. J. F. Sargent, who entered St. Mary's in 1862, the Indian Army has lost an officer of the best type and of large experience. Dr. Prosser Staples, whose decease took place in 1895, commenced his career at St. Mary's in 1854. He was in large general practice in Paddington, where he was much valued and respected both for his professional work and his excellent personal qualities. We have to lament the painfully untimely death in the Hospital, quite recently, of Dr. C. Paine, a man of great promise, who had a distinguished career as a student, and who not long ago took the D.P.H. and also the degree of M.B. of the London University.

What measure of success St. Mary's Hospital Medical School has met with in the past has not been achieved without constant vigilance and unremitting exertions on the part of its staff and supporters; but, as all concerned in its efficient maintenance and direction are devoting their best energies to the furtherance of its interests, being resolved that it shall come behind in nothing that may be desirable for the student, we may, without undue confidence, look forward to a continuance of its prosperity, and even to a marked increase in its usefulness as an educational centre.

GEORGE P. FIELD,
Dean.

May, 1896.

CLARENCE WING,
ST. MARY'S HOSPITAL,

The new Out-Patients' Department and Dispensary in connection with St. Mary's Hospital, now in course of erection, of which a plan is shown, will occupy the whole of the basement floor of the new Clarence Wing. This floor is, however, only a half basement, the windows in it being well above the road level, and with areas ten and twelve feet wide.

The Patients will enter from Stanley Place on the West side by means of a sloping way, passing first into the Registration Room and thence right and left for men and women into the large Waiting Hall; thence through the various Consulting Rooms, four in number, to the Dispensary Waiting Room.

The arrangements are so contrived that no Patient need again pass through the Waiting Hall. After obtaining their medicines the Patients would go out by another sloping way into Cambridge Place on the East. Near the Entrance and in connection with the Registration Hall there is a Waiting Room for suspected Fever cases, with separate exit.

Each Consulting Room has two Dressing Rooms and a Clerk's Room attached. The Consulting Rooms are considerably larger than those in the present Out-Patients' Department.

The heating will be by open fire-places in the Consulting Rooms, and hot water radiators, and the ventilation by means of open windows and skylights, and a system of descending flues and main channel under floors to an upcast shaft.

There will be double windows on the side towards Praed Street, and the internal walls will be lined up to a height of 5 or 6 feet with glazed bricks, and above that with Keene's cement.

There is a Staircase in connection with the ground floor near the Entrance for the convenience of Medical Officers attending this department. The Lift also supplies means of communication with the upper floors.

Adjoining the Dispensary is a large Laboratory and Drug Store with a Dispenser's Room.

HOURS OF HOSPITAL VISITS.

IN-PATIENTS.

	M.	T.	W.	Th.	F.	S.
Sir W. H. Broadbent, Bart. (Medical)	1.45	—	—	1.45	—	—
Dr. Cheadle ,,	—	1.45	—	—	1.45	—
Dr. Lees ,,	—	—	1.45	—	—	9.30
Mr. Norton (Surgical)	1.45	—	—	1.45	—	—
Mr. Owen ,,	—	1.45	—	—	1.45	—
Mr. Page ,,	—	—	1.45	—	—	9.30
Dr. Handfield-Jones (Obstetric)	—	1.45	—	—	1.45	—
Mr. Critchett (Ophthalmic)	—	9.30	—	—	9.30	—
Mr. Field (Aural)	3	—	—	3	—	—
Mr. Morris (Skin)	9.30	—	—	9.30	—	—
Dr. Scanes Spicer (Throat)	—	1.30	—	—	1.30	—

OUT-PATIENTS.

	M.	T.	W.	Th.	F.	S.
Dr. Sidney Phillips (Medical)	1.30	—	—	1.30	—	—
,, (Medical) (Children)	—	9.30	—	—	9.30	—
Dr. Maguire ,,	—	1.30	—	—	1.30	—
Dr. Luff ,,	—	—	1.30	—	—	1.30
Mr. Pepper (Surgical)	1.30	—	—	1.30	—	—
,, ,, (Children)	—	—	—	—	—	9.30
Mr. Silcock ,,	—	1.30	—	—	1.30	—
Mr. J. E. Lane ,,	—	—	1.30	—	—	1.30
Dr. Gow (Obstetric)	1.30	—	—	1.30	—	—
Mr. Critchett (Ophthalmic)	—	9.30	—	—	9.30†	—
Mr. Juler ,,	—	9	—	—	9†	9
Dr. William Hill (Aural)	3.0	—	—	3.0	—	—
Mr. Malcolm Morris (Skin)	9.30	—	—	9.30	—	—
Dr. Scanes Spicer (Throat)	—	1.30	—	—	1.30	—
Mr. Morton Smale (Dental)	—	—	9.30	—	—	9.30

Surgical Consultations are held in the Operating Theatre on Mondays, at 2.30, P.M.
Surgical Operations are performed on Tuesdays at 1.30, P.M.
The Hour for Post-Mortem Examinations is 3.30, P.M.; Wednesdays, 12, A.M.
†Fridays will be devoted in the Ophthalmic Department to Demonstrations on cases of interest, and to Operations.

ST. MARY'S HOSPITAL MEDICAL SCHOOL.

THE School Buildings have been recently much extended and improved by the addition of a new Library, Pathological, Physiological, and Hygiene Laboratories, and special Rooms for Class Teaching. The School affords complete means of preparation for the Examinations of the Universities, the Conjoint Board of the Royal Colleges of Physicians and Surgeons, the Society of Apothecaries, and the Public Services; and, what is of still greater importance, for the exigencies of private practice. The Hospital is moreover available as a means of teaching and treatment in Special, as well as General, Medical and Surgical diseases, whereby Students have the opportunity of seeing every variety of practice.

SYSTEMATIC COURSES OF LECTURES are given during the winter and summer sessions on all the subjects of general Medical Study.

SPECIAL LECTURES AND DEMONSTRATIONS ON OPHTHALMIC, AURAL AND DENTAL SURGERY, AND ON DISEASES OF THE SKIN AND THE THROAT, are given by the OFFICERS who take charge of these cases, in order that these subjects may be fully and completely taught.

THE PHYSIOLOGICAL LABORATORY, possessing all the latest requirements for Physiological work, is open daily, under the superintendence of the Lecturer on Physiology. It has recently been much improved and enlarged, and offers all the requisites for Physiological research.

THE USE OF THE MICROSCOPE is carefully taught to students, and the minute Anatomy, both of the healthy and morbid tissues, is demonstrated in the Medical School, in Classes devoted to these subjects.

CHEMICAL LABORATORY.—Students can in addition to attendance on the Systematic Course and the Practical Class pursue Chemical Study in the Laboratory. Special Classes are also held by the Demonstrator of Chemistry for Students preparing for Examinations.

PATHOLOGICAL LABORATORY.—The Pathological Laboratory is fitted with complete appliances for the prosecution of original research in Pathology, Pathological Chemistry, and Bacteriology, for which the most recent and approved apparatus has been provided. The Laboratory is available for Students who wish to pursue a more extended course of Pathological Histology than is provided by the regular practical class, and for those who engage in original research in other branches of Pathology. Gentlemen unconnected with St. Mary's Medical School may enter for the Laboratory work alone.

HYGIENE LABORATORY.—Work connected with the department of Hygiene and Public Health can be pursued in the Hygiene Laboratory, under the supervision of the Lecturer. A course of six months' practical work, as required previous to the Examinations for a Diploma in Public Health, is started in January of each year. See p. 37.

LIBRARY.—The large new Library is now in daily use. By arrangement with a Medical Circulating Library all the latest works and editions are obtained. Honorary Librarian, Mr. HERBERT W. PAGE. Librarian, Mr. NANFAN.

OSTEOLOGICAL CABINET.—A Loan Collection of Bones is under the superintendence of the Lecturers on Anatomy; and on two mornings in the week, the Junior Demonstrator of Anatomy attends to give out specimens. No charge is made for the privilege of borrowing from the Collection, but it is hoped that the preparations will be carefully used and punctually returned.

UNIVERSITY OF LONDON & HIGHER EXAMINATIONS. Special Classes are held for the Preliminary Scientific M.B. Examination (see page 39); also for the Intermediate and Final M.B. Examinations, and for the Fellowship Examinations of the Royal College of Surgeons. The fee for the Class held for the Preliminary Scientific M.B. Examination will be returned to any member of the class who enters as a perpetual pupil of the Hospital.

THE HOSPITAL is situated in one of the most pleasant and open districts of London, and from its position being very near to the Great Western Terminus, and to the Praed Street, Bishop's Road, and Edgware Road Stations of the Metropolitan Railway, students are enabled to live at short distances from it without unnecessary fatigue or trouble. The Medical School has been constructed with careful attention to ventilation, and in the additions recently made to the school buildings, every sanitary requirement has been amply supplied.

The Hospital contains 281 beds, 128 of which are devoted to Medical and 153 to Surgical cases. Two wards are appropriated to the Diseases of Children, and one to those of Women; Beds are also provided for Ophthalmic, Aural, Cutaneous, and Dental cases. During the past year relief was afforded to 3,968 In-Patients, and 37,283 Out-Patients and Casualties.

CLINICAL TEACHING forms a prominent feature in the course of instruction, and the arrangements are such as to secure a complete system of Clinical Training by the Physicians and Surgeons of the Hospital.

The members of the In-Patient Staff visit the wards every day (see page 10), and instruction is given at the bedside.

The Out-Patient practice, both Medical and Surgical, is very large

and affords an extensive field for investigating all varieties of disease, and for obtaining instruction and experience.

The Officers to the Special Departments attend at stated hours in the wards and Out-Patients' rooms, and all opportunities are used for instructing Students.

TUTORIAL CLASSES are held in the Hospital and School by the Medical, Surgical, and Obstetric Tutors, in order to assist Students in preparing for their final Examinations, and to instruct Junior Students in the practical examination of patients and methods of diagnosis.

SURGICAL OPERATIONS are performed on Tuesdays at Half-past One o'clock. Surgical Consultations are held on Mondays, at half-past Two o'clock.

THE MATERNITY DEPARTMENT, for attendance on Women in Labour at their own homes, has been extended considerably, and will continue to be enlarged according to the requirements of the Students, under the supervision of the Obstetric Physicians, assisted by the Obstetric Resident Officers, whose help is to be sought in all cases of difficulty or danger. 1,319 cases were attended last year.

DISEASES OF WOMEN.—There is a Ward devoted entirely to the treatment of Cases of Diseases peculiar to Women, and a separate room for Special Cases—open to all Students. A large Out-patient attendance of Women and Children also affords abundant opportunities for Clinical instruction.

DISEASES OF CHILDREN.—There are Special Wards, Medical and Surgical, for the treatment and study of Diseases of Children. A special Out-Patient Department has recently been instituted—Physician, Dr. SIDNEY PHILLIPS; Surgeon, Mr. PEPPER.

ADMINISTRATION OF ANÆSTHETICS.—Instruction is given by the Administrator of Anæsthetics, in the Operating Theatre, on Tuesdays and Fridays, to Students who have filled the offices of Dresser and of Medical Clerk. A Certificate of Proficiency in administration of anæsthetics is required of all candidates for the Resident appointments in the Hospital.

PRACTICAL PHARMACY.—In the Dispensary of the Hospital Students can receive instruction in the compounding and dispensing of Medicines on the following terms:—

Three Months	£3	3	0
Six Months	6	6	0
Twelve Months	10	10	0

VACCINATION.—In order to meet the requirements of the Examining Boards, arrangements have been made with Mr. E. C.

GREENWOOD, one of the Public Instructors in Vaccination authorised by the Privy Council to give Certificates of Proficiency, by which Students may receive practical instruction in this subject at his Educational Stations:—On Tuesdays, at 2 p.m., at the Marylebone General Dispensary, 77, Welbeck Street; on Wednesdays, at 2 p.m., at Omega Hall, Omega Place, Alpha Road. Fee, One Guinea. Students are strongly advised to commence attendance on Vaccination either in March, June, September, or December, and to attend at least four times in succession.

ELECTRO-THERAPEUTICAL DEPARTMENT.—This department is made use of for the purpose of instruction in the application of Electricity to the Diagnosis and Treatment of Diseases.

POST-MORTEM EXAMINATIONS are performed by the Pathologist, at Half-past Three o'clock, as opportunities occur. About 450 inspections are made annually. The organs are first demonstrated in situ, and afterwards are dissected and described in detail.

HOSPITAL APPOINTMENTS. (See page 24).—All the Medical Appointments in the Hospital, including those of House Physician, House Surgeon, and Resident Obstetric Officer, are open to its Pupils without additional fee or expense of any kind, thus offering advantages, both professional and pecuniary, of the highest importance to the Student, and forming a valuable addition to the system of Scholarships and Prizes. These offices are awarded by competitive examination amongst the qualified Perpetual Pupils of the Hospital.

MUSEUM.

Curator, J. JACKSON CLARKE, M.B. Lond., F.R.C.S.

The anatomical and pathological collections have been re-arranged and greatly extended during the last two years. Besides the many preparations made by the late Mr. S. A. LANE, there is a set of bones marked with the places of attachment of the muscles, and a series of dissections mounted in spirit for the use of Students working at anatomy.

A new printed Catalogue has been prepared for the use of Students, and can be obtained from the Librarian.

During the two months preceding each Final Examination the Curator demonstrates from the typical Surgical, Medical, and Gynœcological specimens at hours arranged to suit the convenience of those gentlemen presenting themselves for examination.

TO THE STUDENT.

STUDENTS ENTERING IN MAY.

FIRST SUMMER SESSION.

Chemistry and Chemical Physics.
Practical Chemistry.
Practical Pharmacy.

At the end of this Session Pass—
Chemistry & Chemical Physics, & Practical Pharmacy, of the First Examination of the Conjoint Board.

FIRST WINTER SESSION.

Anatomy.
Physiology.
Elementary Biology.
(Chemistry).

Dissection.
Histology.
Tutorial Classes.

At the end of this Session Pass—
Elementary Biology,
of the First Examination of the Conjoint Board.

SECOND SUMMER SESSION.

Materia Medica.
Medical Jurisprudence.
Midwifery.

At the end of this Session Pass—
Practical Pharmacy,
if not passed at end of First Summer,
of the First Examination of the Conjoint Board.

SECOND WINTER SESSION.

Anatomy.
Physiology.
Dissection.
Histology.
Physiological Chemistry.
Tutorial Classes.

At the end of this Session Pass—
{ Anatomy, Physiology, }
being the Second Examination of the Conjoint Board.

STUDENTS ENTERING IN OCTOBER.

FIRST WINTER SESSION.

Anatomy.
Physiology.
Elementary Biology.
Chemistry.

Dissection.
Histology.
Tutorial Classes.

At the end of this Session Pass—
Elementary Biology,
of the First Examination of the Conjoint Board.

FIRST SUMMER SESSION.

Practical Pharmacy.
Chemistry and Chemical Physics.
Practical Chemistry, &c.

These Classes are in continuation of the Chemistry Class held in the Winter Session.

At the end of this Session Pass—
{ Practical Pharmacy, Chemistry and Chemical Physics, }
of the First Examination of the Conjoint Board.

SECOND WINTER SESSION.

Anatomy.
Physiology.
Dissection.
Physiological Chemistry.
Tutorial Classes.

At the end of this Session Pass—
{ Anatomy, Physiology, }
being the Second Examination of the Conjoint Board.

Instructions to Medical Students.

Registration.—The General Council of Medical Education requires the Registration of Students, and provides that no Medical Student shall be registered until he has passed one of the Preliminary Examinations in General Education recognized by the Council (see pp. 71—77). Every Medical Student must apply for registration *within fifteen days* after commencing professional study.

Graduation at the University of London.—To obtain the degree of Bachelor of Medicine (M.B.) of the University of London five years of study (after Matriculation) are necessary, and the following Examinations have to be passed :—

1. The Matriculation Examination, held in January and June.

2. The Preliminary Scientific Examination, held in January and July. The subjects are Chemistry, Physics, and Biology.

3. The Intermediate Examination in Medicine, held in January and July. Candidates must be nineteen or more years of age, and have studied for two years in a Medical School after passing the Preliminary Scientific Examination. The subjects are—Anatomy, Physiology and Histology, Materia Medica and Pharmaceutical Chemistry, and Organic Chemistry.

4. The Examination for Bachelor of Medicine, held in October and May. Candidates must be twenty-one years of age, and have studied for two years after passing the Intermediate Examination. The subjects of the Examination are General Pathology, General Therapeutics and Hygiene, Surgery, Medicine, Obstetric Medicine, and Forensic Medicine.

5. The Examination for the degree of Doctor of Medicine is held in December, and may not be taken sooner than one year after passing the M.B. Examination.

The Licence of the Royal College of Physicians and Membership of the Royal College of Surgeons (L.R.C.P., M.R.C.S.) Five years of study are necessary, and the following Examinations, which are conducted by the Examining Board in England, have to be passed :—

First Examination.

Part 1. Chemistry and Physics.
Part 2. Practical Pharmacy.
Part 3. Elementary Biology.

These Parts may be passed at the same or at different times. Parts 1 and 3 may be passed before Registration, Part 2 at any time after Registration.

SECOND EXAMINATION.

Anatomy and Physiology.

This may be passed after eighteen months of Professional study, and not sooner than six months after passing Parts 1 and 3 of the First Examination.

THIRD OR FINAL EXAMINATION.

Part 1. Medicine, including Medical Anatomy, Pathology, Practical Pharmacy, Therapeutics, Forensic Medicine, and Public Health.

Part 2. Surgery, including Pathology, Surgical Anatomy and Apparatus.

Part 3. Midwifery and Diseases peculiar to Women.

These Parts may be passed at the same or at different times. Part 3 may be taken after the completion of four years of Medical Study, and not less than one year after the passing of the Second Examination, Parts 1 and 2 only after five years of Medical Study, and not less than two years after the Second Examination.

These Examinations are held in January, April, July, and October.

Students may most advantageously begin their studies for these Diplomas in May or October. Those beginning in May should work chiefly at Chemistry and Physics during the Summer Session, and pass Part 1 of the First Examination in the following July. Those beginning in October should attend Anatomy, Elementary Physiology, Elementary Biology, and Chemistry, during the first Winter Session.

N.B.—Although it has been customary hitherto for Students to commence their Medical Studies in October, under the present regulations they may equally well begin in May, and, indeed, a considerable advantage is secured by having acquired a knowledge of Chemistry before taking up the study of Anatomy and Physiology.

The Licence of the Society of Apothecaries (L.S.A.). Five years of study are required, and there are three Examinations to be passed, viz. :—

The PRIMARY EXAMINATION, held in January, April, July, and October.

Part 1. Elementary Biology.
Chemistry, Physics, and Practical Chemistry.
Materia Medica and Pharmacy.

Part 2. Anatomy, Physiology, and Histology.

Part 1 may be passed at any time after Registration.

Part 2 at the end of the Second Winter Session.

The INTERMEDIATE EXAMINATION, held monthly.

Part 1. Surgery, Surgical Anatomy, and Pathology.

Part 2. Medicine and Therapeutics.
Pathology and Morbid Histology.
Forensic Medicine, Hygiene, Vaccination, and Mental Diseases.

This Examination cannot be passed earlier than forty-five months after Registration.

The FINAL EXAMINATION, held monthly.

Part 1. Surgical Cases, Anatomy, and Instruments.

Part 2. Medical Cases and Anatomy.

Part 3. Midwifery, Gynæcology, Diseases of Children, and Obstetric Instruments.

Detailed information concerning the above Examinations, together with the regulations of the several Examining Bodies, may be obtained at the Office of the Medical School.

No Student (except those from the Universities) is eligible for the office of Clerk or Dresser in the Hospital until he has passed the Second Examination of the Conjoint Board. As soon, therefore, as he has passed this, he should act as Dresser in the Casualty Department, and should attend, either then or previously, the Medical Tutor's Class for instruction in the methods of Note-taking, and of Examination of Patients. (See p. 39.)

He should next hold the appointments in turn of Clinical Clerk to one of the Physicians, and of Surgical Dresser or Surgical Clerk; those of Out-Patient Clerk and Dresser should follow. (See p. 24.) Students are advised to hold also the appointment of Clerk in the Post-Mortem Department. In each appointment he should make every effort to cultivate the faculty of accurate observation, and to train his eyes, ears, and hands, and learn the use of the various instruments of investigation. He will at this time find opportunities for applying the knowledge already gained of Microscopical and Chemical Manipulation to the study of disease in the living, and to morbid appearances after death.

Whether holding an appointment or not, every Student should attend as regularly as possible the Medical and Surgical Wards, and the Post-Mortem room. If he desires to obtain the greatest advantage from his position, he should compete for the various Prizes at the Class Examinations, and especially for the post of Pathological Demonstrator, and for the resident Hospital appointments.

Students will be required to attend the Courses of Lectures and Demonstrations, and the Hospital Practice, and to perform their dissections to the satisfaction of the Teachers, in order to obtain Certificates of attendance.

Scholarships, Prizes, and Appointments in the School.

ENTRANCE SCHOLARSHIPS.

Open for Competition in September, 1896.

1.—One Scholarship in Natural Science of the Value of 100 Guineas, open to any Gentleman who has not completed a Winter Session of Medical Study at a Medical School.

2.—Three Scholarships in Natural Science, each of the Value of 50 Guineas, under the same conditions.

3.—Two Scholarships, each of 50 Guineas, open to Students from the Universities of Oxford, Cambridge, or other University, who have not completed a Winter Session of study at any London Medical School.

4.—One Scholarship of the Value of £130, open to Students from Epsom College, being sons of Medical Men, who have not completed a Winter Session of Study at a Medical School.* This Scholarship is not awarded by Examination.

REGULATIONS AS TO THE ABOVE SCHOLARSHIPS.

1.—The Scholarships will be awarded by Competitive Examination held at St. Mary's Medical School.

2.—The Subjects of Examination for the Natural Science Scholarships, will be Inorganic and Practical Chemistry, Experimental Physics, and Elementary Biology. The Examination will be conducted according to the Syllabus published in the London University Calendar for the Preliminary Scientific M.B. Examination.

3.—The Subjects of Examination for the two Scholarships open to Candidates from the Universities, will be Physiology and Histology, and either Anatomy or Chemistry, at the option of the competitor.

4.—Candidates gaining Entrance Scholarships will be required to enter at once as Perpetual Pupils of St. Mary's Hospital, and pursue their full courses of Study there.

5.—The Examiners for the Entrance Scholarships are appointed by the School Committee, and will report on the Results of the Examination

* For the special regulations as to this Epsom Scholarship apply to the Dean.

to a Committee consisting of themselves, one of the Senior Physicians and Surgeons of the Hospital, the Dean and Sub-Dean; which Committee will award the Scholarships to the most deserving Candidates. If in their judgment none of the Candidates be of sufficient merit, the Scholarships will not be awarded.

6.—No Candidate will be allowed to hold more than one of the Scholarships, nor any Scholarship or Exhibition at another Medical School in London.

7.—Students entering in January and May, and Preliminary Scientific Students entering in October, are eligible to compete for the Scholarships in the September following.

8.—The amounts of the Scholarships are not paid to the Candidates in money, but are credited or allowed to them on account of School Fees.

☞ The Natural Science and University Scholarship Examinations will be conducted in the following order:—

1896.

Natural Science Scholarships.

Wednesday, September 23rd...	10 to 1.	Inorganic Chemistry.
	2 to 5.	Experimental Physics and Practical Chemistry.
Thursday, September 24th ...	10 to 1.	Practical Zoology & Botany.
	2 to 5.	Zoology and Botany.

University Scholarships.

Wednesday, September 23rd...	10 to 1.	Inorganic Chemistry, or Anatomy.
	2 to 5.	Organic Chemistry, or Anatomy.
Thursday, September 24th ...	10 to 1.	Physiology, } with practical
	2 to 5.	Histology, } work.

For samples of papers set in previous Examinations see pp. 67 to 70.

CLASS PRIZES, CLINICAL PRIZES, CERTIFICATES OF HONOUR.

At the end of each Winter and Summer Session, Prizes and Certificates of Honour will be awarded in each subject by Competitive Examination, amongst those Students who have attended the Lectures of the Class during the Session to the satisfaction of the Lecturer.

The maximum number of marks in each subject will be 100. No Prizes or Certificates of Honour will be awarded to those Students who shall obtain less than two-thirds of the full number of marks in their respective classes.

Students who have gained Entrance Scholarships, are not eligible to compete for the Class Prizes in the subjects in which they were examined.

No Student who has obtained a prize or certificate in any class examination is eligible to compete again for a prize or certificate in the same class.

I.

At the end of the WINTER SESSION, Prizes of the value of £3 3s. will be given for proficiency in Anatomy and in Physiology, and one of the value of £2 2s. for proficiency in Biology.

At the end of the SUMMER SESSION, Four Prizes, of the value of £2 2s. each, will be given for proficiency in Materia Medica, in Chemistry and Physics, and in Practical Chemistry. The Prize for Materia Medica is open to competition by second year's Students also.

II.

At the end of the WINTER SESSION, Prizes of the value of £3 3s. will be given for Proficiency in Anatomy and in General Physiology, and one of the value of £2 2s. in Histology.

At the end of the SUMMER SESSION, Three Prizes of the value of £2 2s. each will be given for proficiency in Midwifery, for Medical Jurisprudence, and for Materia Medica (open also to First Year's Students).

III.

At the close of the WINTER SESSION, Prizes of the value of £3 3s. will be given for proficiency in each of the following subjects:—Medicine, Surgery, Pathology, and at the end of the Summer Session one of £3 3s. in Operative Surgery, and also one of £3 3s. in Psychological Medicine.

NOTE.—The above prizes are open to all Students who have attended the course of lectures on the subjects named at this School.

IV.—Clinical Prizes.

In addition to the above Prizes, there will be competed for at the end of each Winter Session a Prize in Clinical Medicine, and another in Clinical Surgery, each of the value of £5 5s.

These prizes are open to all Students of 3rd and 4th years.

The conditions of award are as follow:—

CLINICAL MEDICINE PRIZE.

Each Clerk or Dresser intending to compete for this Prize shall select out of his reports six cases for competition, together with Comments, Microscopical and other preparations, Drawings and other Illustrations, as complete as possible, of the selected cases.

CLINICAL SURGERY PRIZE.

Each Clerk or Dresser competing for this Prize shall select out of his reports six cases for competition, together with Microscopical or other preparations, Drawings or Photographs, so as to render his reports as complete as possible. As the Prize is intended for the encouragement of accurate Clinical Reporting of Cases in the Wards, comments and discussions on the notes are not admissible.

Competitors for these Prizes should send in their reports of cases at the close of their term of office to the Medical Superintendent, or to the Surgical Registrar.

V.—The Meadows Prize in Obstetrics.

Founded by his friends in memory of the late Dr. Alfred Meadows, Obstetric Physician to the Hospital.

A prize of the value of about £8, the interest of a sum of money invested in the names of three trustees, will be awarded by examination every alternate year at the close of the SUMMER SESSION.

Regulations for the Meadows Prize.

Every Student who has not taken a qualification in Midwifery shall be eligible to compete.

The examination shall consist of three parts, written, oral, and clinical, and shall be under the direction of the Obstetric Physicians.

This prize will be awarded next in July, 1897.

VI.—Scholarships for General Proficiency.

REGULATIONS.

1.—These Scholarships will be awarded by the School Committee in accordance with the results of the Prize Examinations at the end of each Session in the subjects of respective years.

2.—Previous attendance at the Medical School on the Lectures and Demonstrations in connection with the various subjects will be an essential qualification for the competition for these Scholarships.

3.—A student having once competed for a Scholarship shall not be eligible to compete at any future time for the same Scholarship.

4.—Four Scholarships of £20 will be awarded annually *at the end of each Summer Session*, viz. :—

1.—A Scholarship of £20 to the student who shall show the greatest proficiency in Anatomy, Physiology (including Histology), Biology and Chemistry (including Physics.)

2.—A Scholarship of £20 to the student who shall show the greatest proficiency in Anatomy and Physiology (including Histology).

3.—A Scholarship of £20 to the student who shall show the greatest proficiency in Midwifery, Pathology, Medical Jurisprudence, and Materia Medica.

4.—A Scholarship of £20 to the student who shall show the greatest proficiency in Medicine and Surgery (including Operative Surgery).

VII.—Post-Mortem Clerkships.

Clerks are appointed every two months, from those Students who have completed their third Winter Session, to assist the Pathologist in the discharge of his duties in the Post-Mortem Room and in the Pathological Department. The holders of these clerkships are awarded marks for their work, which count in the competition for the Resident Appointments in the Hospital on the same scale as do those for Clinical Appointments. Students are most strongly recommended to hold these Post-mortem Clerkships.

VIII.—Prizes in Ophthalmology and Dermatology.

A Prize of £10 10s. is awarded twice annually in Ophthalmology. The Competition is open to all St. Mary's Students, qualified or otherwise, who have passed the Primary Examination at the College of Surgeons. The holder of this Prize is required to attend the Ophthalmic Out-patient Department, at 9 a.m. daily, and to assist in the Clinical work, and to have charge of Ophthalmic In-patients. A Prize of £5 5s. is awarded twice annually in Dermatology.

IX.—Demonstrators of Anatomy & Prosectors.

Two Demonstrators of Anatomy are appointed at a salary of £70 each. Two Assistant Demonstrators are also appointed annually, and receive an honorarium of £5.

Two Prosectors are selected by Examination at the commencement of each Winter Session : they receive each an honorarium of £5.

X.—Demonstrators of Physiology.

A Demonstrator of Physiology is appointed at an annual salary of £100, and two Assistant Demonstrators, who receive an honorarium of £5 each.

XI.—Demonstrator of Chemistry and Physics.

A Demonstrator of Chemistry and Physics is appointed at an annual salary of £100.

XII.—Demonstrator of Biology.

A Demonstrator of Biology is appointed annually at a salary of £50, and Two Assistant Demonstrators at an honorarium of £5 each.

XIII.—Demonstrators of Pathology.

Two Demonstrators of Pathology are appointed annually to assist the Lecturers. They receive an honorarium of £5 each.

APPOINTMENTS IN THE HOSPITAL.

The whole of the Medical appointments in the Hospital are, through the liberality of the Governors, made free to the Students of the School.

House Physicians, House Surgeons, and Obstetric Officers.

Six Resident House Physicians, Six Resident House Surgeons, and Four Obstetric Officers, are appointed during the year; the appointments are made according to marks for previous performance of work in the School and Hospital, and marks gained in a Competitive Examination held before each appointment. Each officer holds his appointment for six months, and receives board and residence in the Hospital free of charge.

The offices are open to all Students who have served the offices of Dresser and of Clerk in the Out and In-Patient Medical and Surgical Departments.

Clinical Clerks and Dressers.—All Students are required *before appointment as Dressers or Clerks* to serve two months as Dressers in the Casualty Department, and attend the class of the Medical Tutor, and obtain from him a certificate of proficiency. Students may attend this Class before passing the 1st College Examination. Students who wish to act as Dressers or Clerks, each appointment being for a period of four months, must make application to the Resident Medical Superintendent at the Hospital.

Resident Dresser. — A Resident Dresser is appointed by the Medical Superintendent once a month from amongst those who have recently passed their final examinations, and receives board and residence in the Hospital free of charge.

A Clinical Assistant in the Throat Department is appointed every six months by Competitive Examination among those Students who have previously acted as Dressers in the Department.

TABLE OF FEES.

Fee for attendance on the full five years' curriculum of Hospital Practice and all Lectures, Demonstrations, and all Classes of the Medical, Surgical, and Obstetric Tutors (special Classes excepted, see page 41), given in the School and Hospital, including Membership of the Library, Medical Society, Students' Club, all the Athletic Clubs, and the receipt of the *Hospital Gazette* free during the five years' curriculum, **£139,** paid on entering the School; or **£144** in instalments of **£46** each at the commencement of the first year of study, **£40** at the commencement of the second year, **£30** at the commencement of the third year, and **£28** at the commencement of the fourth year. These fees also cover the work for the Preliminary Scientific Examination of the University of London (see page 39).

The only additional fee is one of **£3 3s.** for those desirous of taking up a course of Dispensing in the Dispensary of the Hospital (see page 13).

FEES FOR UNIVERSITY STUDENTS.

Students who have completed the Examinations in Anatomy and Physiology at the Universities of Oxford, Cambridge, or other University, are admitted as perpetual pupils of the Hospital and Medical School on payment of a fee of 55 guineas (**£57 15s.**) in one sum (this fee also includes membership of the Library, Medical Society, Students' Club, and all Athletic Clubs, and the receipt of the *Hospital Gazette* free for three years); or pay an annual fee of 28 guineas (also inclusive of membership of the Library, Clubs, &c.)

University Students, prior to completing the Anatomy and Physiology Examinations, pay an annual fee of 28 guineas (also inclusive of membership of the Library, Clubs, &c.). After completing the Anatomy and Physiology Examinations the inclusive fee, or the annual fees detailed above, may be paid.

Gentlemen desirous of entering the Residential College pay £75 for each Academic Year.

The Fees for residence may be paid in three instalments at the commencement of October, January, and May.

Scholarship Men have the preference of entering the College, their Fees being paid at the same rate as those of other Collegiate Students.

Students can also enter for single courses of Lectures or for Hospital Practice according to the subjoined Scale of Fees :—

Fees for Students taking Separate Classes.

Lectures on Clinical Medicine, Clinical Surgery—each £3, for 6 months.

Anatomy, Medicine, Surgery—each £8.

Physiology—£7.

Chemistry—£6.

Histology, Midwifery, Practical Surgery—each £5.

Pathology, Forensic Medicine, Materia Medica, Practical Chemistry—each £4.

Biology—£3. Practical Biology—£3.

Ophthalmology—£2.

Hygiene—£2.

Mental Diseases—£3.

Fees for Students taking Hospital Practice only :—

	Medicine.			Surgery.			Medicine & Surgery.		
	£	s.	d.	£	s.	d.	£	s.	d.
For 3 Months' Attendance ...	4	0	0	4	0	0	7	0	0
„ 6 „ „ ...	7	0	0	7	0	0	12	0	0
„ 12 „ „ ...	12	0	0	12	0	0	20	0	0
„ Unlimited „ ...	24	0	0	24	0	0	45	0	0

For attendance on the Medical, Surgical, or Obstetric Tutor's Class for a period of three months, each £3 (included in Fees mentioned on p. 25).

Fee for use of Dissecting Room and attendance on Demonstrations, £6 for the Session (included in Fees mentioned on p. 25).

Fee for Work in Laboratory of Pathology, £3 per month.

Fee for Six Months' Course of Practical Hygiene, £15 15s.

For attendance for three months on each of the Special Departments of Ophthalmic, Cutaneous, Obstetric, Aural, Throat, or Dental Diseases, £3 (included in Fees mentioned on p. 25).

Qualified medical men can attend the Hospital Practice for an unlimited period by payment of a fee of £15 15s.

It is requested that all Cheques be made payable to the Dean of the School, Mr. GEORGE P. FIELD, and crossed "London & County Banking Co., Limited."

LECTURERS AND TEACHERS.

Clinical Medicine	Sir W. H. Broadbent, Bart. Dr. Cheadle.
Clinical Surgery	Mr. A. T. Norton.
Principles and Practice of Medicine	Dr. Lees. Dr. Sidney Phillips.
Principles and Practice of Surgery	Mr. Owen. Mr. Page.
Practical and Operative Surgery	Mr. Pepper. Mr. T. H. R. Crowle, Assistant Lecturer.
Pathology	Mr. Silcock. Dr. Maguire.
Midwifery and Diseases of Women	Dr. M. Handfield-Jones.
Materia Medica and Therapeutics	Dr. Sidney Phillips.
Forensic Medicine	Dr. A. P. Luff.
Descriptive and Surgical Anatomy	Mr. J. Ernest Lane.
Physiology and Histology	Dr. Augustus Waller, F.R.S. Mr. W. L. Symes, Assistant Lecturer
Chemistry and Physics	Dr. A. P. Laurie.
Hygiene and Public Health	Dr. A. P. Luff.
Mental Diseases	Dr. Theo. B. Hyslop.
Diseases of Eye	Mr. Critchett. Mr. Juler.
Diseases of Ear	Mr. G. P. Field.
Diseases of Skin	Mr. Malcolm Morris.
Diseases of Throat	Dr. Scanes Spicer.
Dental Surgery	Mr. Morton Smale.
Biology	Mr. W. G. Ridewood.
Tropical Diseases	Dr. John Anderson, C.I.E.
Administrator of Anæsthetics	Mr. Henry Davis.
Bacteriologist	Mr. H. G. Plimmer.
Medical Tutor	Dr. H. A. Caley.
Obstetric Tutor	Dr. W. J. Gow.
Medical Registrar	Dr. H. A. Caley.
Surgical Registrar and Surgical Tutor	Mr. T. H. R. Crowle.
Curator of the Museum and Pathologist	Mr. J. Jackson Clarke.

DEMONSTRATORS.

Anatomy	Mr. E. W. Roughton. Mr. H. S. Collier.
Physiology	Mr. W. L. Symes.
Chemistry and Physics	Mr. E. Russell.
Biology	Mr. H. B. Lacey.

Dean—Mr. George P. Field.

Sub-Dean—Dr. A. P. Luff

ROTA OF LECTURES AND CLASSES.

	LECTURES AND CLASSES.	M.	Tu.	W.	Th.	Fr.	Sat.
WINTER SESSION.	Medicine	4	—	4	—	5	—
	Surgery	5	—	9	4	—	—
	Practical Surgery	—	5	—	5	—	—
	Pathology	—	9	5	—	4	—
	Bacteriology	—	—	3	—	—	—
	Anatomy	9	9	—	9	9	—
	Physiology	12	12	12	—	—	—
	Chemistry and Physics	*10	**10	10	*10	**10	10
	Practical Chemistry	11	—	—	11	—	—
	Biology	**10	*10	—	**10	*10	—
	Practical Biology	**11	*11	—	**11	*11	—
	Clinical Medicine and Surgery	—	—	—	3.30	—	—
	Medical Tutors { Senior Class	—	10	10	10	—	—
	Medical Tutors { Junior Class	9	—	—	9	—	—
	Obstetric Tutor	—	—	12	—	—	11
	Surgical Tutor	12	—	—	12	12	—
	Anatomical Demonstrations	2	2	2	2	2	—
	Surgical Anatomy Demonstrations	—	—	—	9	9	—
	*Ophthalmology	—	11.30	—	—	—	—
	Practical Histology	—	3	—	—	3	—
	**Practical Physiological Chemistry	—	10	—	—	10	—
SUMMER SESSION.	Midwifery	—	9	9	9	9	—
	Forensic Medicine	—	4	4	—	4	—
	Hygiene and Public Health	—	—	12	—	—	—
	Materia Medica	—	2	2	—	—	9
	Medical Tutors { Senior Class	—	10	10	10	—	—
	Medical Tutors { Junior Class	9	—	—	—	—	9
	Chemistry and Physics	10	—	10	10	—	10
	Practical Chemistry	11	—	11	11	—	—
	Ophthalmology	—	11.30	—	—	—	—
	Clinical Medicine and Surgery	—	—	—	3.30	—	—
	Mental Diseases	2	11	—	—	11	—
	Tropical Diseases	—	—	3	—	—	—
	Practical Bacteriology	3	—	—	—	3	—
	Obstetric Tutor	—	—	12	—	—	11
	Surgical Tutor	12	—	—	12	12	—
	Anatomical Demonstrations	10	10	10	10	10	—
	Surgical Anatomy Demonstrations	—	—	—	9	9	—
	Practical Histology	2	—	—	2	—	—

* October to December. ** January to March.

LECTURES.

THE WINTER SESSION

BEGINS ON OCTOBER 1st AND ENDS ON MARCH 31st.

CLINICAL MEDICINE AND SURGERY.

SIR W. H. BROADBENT, Bart., M.D. Lond., F.R.C.P.
W. B. CHEADLE, M.A., M.D. Cantab., F.R.C.P.
A. T. NORTON, F.R.C.S.

Clinical Lectures on Medicine and on Surgery will be delivered during the academic year by Sir William Broadbent, Dr. Cheadle, and Mr. Norton. The Lectures will be delivered every Thursday, at 3.30, alternately on Medicine and on Surgery.

PRINCIPLES AND PRACTICE OF MEDICINE

D. B. LEES, M.A., M.D. Cantab., F.R.C.P.
SIDNEY PHILLIPS, M.D. Lond., F.R.C.P.

These Lectures are designed to show the application of the Principles of Medicine to the practical treatment of disease, and are illustrated by drawings and diagrams, and by preparations preserved in the Museum.

Mondays and Wednesdays at 4 o'clock, and Fridays at 5 o'clock, commencing on October 2nd.

PRINCIPLES AND PRACTICE OF SURGERY.

EDMUND OWEN, M.B. Lond., F.R.C.S.
HERBERT W. PAGE, M.A., M.C. Cantab., F.R.C.S.

These Lectures comprehend Surgical Pathology and Surgical Anatomy, as well as the Principles and Practice of Surgery. They are illustrated by diagrams, and by recent and preserved pathological specimens.

Mondays and Thursdays, at 4 p.m., and Wednesdays at 9 a.m., commencing on October 5th.

OPERATIVE AND PRACTICAL SURGERY.

A. J. Pepper, M.B., M.S. Lond., F.R.C.S.

T. H. R. Crowle, F.R.C.S. (Assistant Lecturer).

Mr. Pepper will lecture on Operative Surgery — including the application of anatomical facts to surgery ; the examination of diseased structures, and Operations on the dead body.

Mr. Crowle will lecture on bandaging, splinting, management of fractures, dislocations, &c.

Tuesdays and Thursdays, at 5 o'clock, commencing October 6th.

In addition to the regular Course, OPERATIONS ON THE DEAD SUBJECT may be performed, under the superintendence of the Lecturer on Operative Surgery at any time during the year.

PATHOLOGY AND MORBID ANATOMY.

A. Quarry Silcock, M.D. Lond., F.R.C.S.

Robert Maguire, M.D. Lond., F.R.C.P.

Mr. Silcock will lecture upon General and Surgical Pathology during the first half of the session ; Dr. Maguire on Medical Pathology during the second half.

[The Medical section of the Course will consist during the Session 1896-97 of the Pathology of the Respiratory organs, and the general Pathology of the Blood.]

The lectures will be illustrated by recent and museum specimens, and by frequent microscopical demonstrations. Tuesdays at 9, Wednesdays at 5, Fridays at 4, commencing October 2nd.

BACTERIOLOGY.—A special course of lectures will be delivered during the Winter Session at hours to be hereafter arranged.

PRACTICAL PATHOLOGY.—A practical Class of Pathological Histology is held during the Winter and Summer Sessions. Students will be supplied with specimens for permanent mounting, and as far as possible it will be so arranged that, in addition to other matter, the whole ground covered by the Lecture Course will be gone over and practically illustrated.

PATHOLOGICAL LABORATORY.—The Pathological Laboratory is completely fitted with appliances for the prosecution of original research in Pathology and Pathological Chemistry. It is under the personal superintendence of the Lecturers on Pathology, and is open throughout the winter and summer sessions from 9 a.m. to 5 p.m., except on Saturdays, when it is closed at 2 p.m. For the prosecution of Bacteriological study, the most recent and approved apparatus is provided in a special department of the Laboratory. The Laboratory is also available for Students who wish to pursue a more extended course of Pathological Histology than is provided by the regular practical class, and for those who engage in original research in other branches of Pathology. Gentlemen unconnected with St. Mary's Medical School may enter for the Laboratory work alone, the Fee for which is £3 per month.

BACTERIOLOGY.

H. G. Plimmer, M.R.C.S., F.L.S.

The Bacteriological Laboratory, which has been improved and refitted, now offers all the requisites for Bacteriological instruction and research, and is open to advanced Students, who are desirous of studying the subject, or of prosecuting original research, under the superintendence of the Lecturer on Bacteriology.

Special Classes will be held for Candidates for the D.P.H.

Lectures will be given on Bacteriology in its relation to Medicine and Surgery during the Winter Session.

DESCRIPTIVE AND SURGICAL ANATOMY.

J. Ernest Lane, F.R.C.S.

The Course, which consists of about 90 lectures, comprises a minute but practical description of the different regions and structures of the human body. The Surgical Anatomy of Hernia, of the Perineum, and of the larger Arteries, Veins, and Nerves, receives careful and precise description. The lectures are illustrated by diagrams, by recent and dried dissections, and by special moist preparations. The bones are generally described at the same time with the anatomy of the dissected part; they are not dealt with as if their study should be separated from that of the muscles and blood-vessels which are in immediate connection with them.

Frequent reference is made to the Developmental and Comparative Anatomy of the skeleton, and attention is constantly drawn to the intimate connection between the science of Anatomy and the practice of Surgery. The surface-markings are explained, and the importance of a practical knowledge of the deeply-seated Land-marks is insisted upon.

Special attention is also directed to the structure and functions of the Articulations, so that, through a practical knowledge of these important parts, the Student may eventually be prepared to find a satisfactory solution to the difficult problems of Fractures and Dislocations of the Joints.

A full account of the growth of Bone from cartilage and membrane is given; and the importance of a knowledge of this subject in the Surgery of childhood and of adult life is duly explained.

In order to ensure the maintenance of a lively interest in the subject under treatment, the Lecturer examines each day during the progress of the lecture or at its conclusion.

The days of lecture are Monday, Tuesday, Thursday, and Friday, at Nine o'clock, commencing on October 2nd.

PRACTICAL ANATOMY.

E. W. Roughton, M.D., B.S. Lond., F.R.C.S.,
H. S. Collier, F.R.C.S. } Demonstrators.

THE DISSECTING ROOM is under the superintendence of the Lecturer on Anatomy, and the Demonstrators attend daily throughout the year to direct the Students in their Dissections.

The method of teaching adopted consists, for the most part, in the separate instruction and examination of each Student. The Teachers and Pupils are thus brought into daily contact, and the Student's interest in his work greatly increased. Class demonstrations and examinations are also held daily, and special class instruction is given to all those Students who are about to go up for the Anatomical Examinations of the Conjoint Board.

Due attention is also given to the important matter of preparing Students in the art of answering anatomical questions in writing. For this purpose a paper is set every week by the Demonstrators, to which each Student of the second year is expected to hand in written answers.

The Dissecting Room is spacious and extremely well-lighted, both from the sides and from the skylight, which runs nearly the length of the roof. It possesses all the modern improvements. For light and ventilation it is second to none. It is open daily from 9 a.m. till 5 p.m. (except on Saturday, when it is closed at 1 p.m.)

Subjects can be obtained during the Summer as required.

SURGICAL ANATOMY.

H. S. Collier, F.R.C.S.

A Class is held every Thursday and Friday, at 9 a.m.

PHYSIOLOGICAL DEPARTMENT.

A. Waller, M.D. Aber., F.R.S., *Lecturer.*

W. L. Symes, M.R.C.S., *Assistant-Lecturer.*

The work of this department is conducted by the Lecturer and the Assistant-Lecturer with Assistants, and is so arranged that a complete Course of Theoretical and Practical Physiology, with Histology, will occupy the Student during the first two Winter Sessions.

This course is theoretical and practical.

1. The Theoretical portion consists of upwards of a hundred Lectures, and comprehends :—

A. *Physiology proper*, or the study of the functions of living tissues and organs.

B. *Physiological Chemistry*, or the study of their chemical compositions and products.

C. *Histology*, or the study of their anatomical structure by means of the microscope.

2. Practical Histology.—This course comprises two parts :—

Part 1.—*Blood and Simple Tissues.*—This part is to be attended by Students before their second winter.

Part 2.—*Organs.*—This part is held during the first half of the Winter Session, and is to be attended by Students during their second winter.

Demonstrations will be given by the Lecturer and Assistant-Lecturer as may be found practicable.

3. Practical Physiological Chemistry.—This course is held during the second half of the Winter Session, and should be attended by Students in their Second Winter Session.

For those Students who are preparing for the higher Examinations at the College of Surgeons or the Universities, special classes are formed in Chemical and in Physical Physiology respectively, for each of which the fee is £2 2s.

The Laboratory is open throughout the year to advanced Students who may be desirous of studying special subjects with the assistance of the Lecturer or Assistant-Lecturer.

Students attending the Histology Course must be provided with :—

A microscope with $\frac{1}{6}$-in. and $\frac{2}{3}$-in. objectives.
A drawing book and coloured pencils.
Glass slides and coverslips and a case to contain mounted specimens.
A pair of mounted needles.
A section lifter.
Six watch glasses and a duster.
A bottle of Canada balsam, of gold size, and of fixative solution.

They are also advised to obtain :—

A double nose piece.
A turn table.
An eyepiece micrometer.

BIOLOGY.

W. G. Ridewood, B.Sc. Lond., *Lecturer.*
H. B. Lacey, *Demonstrator.*

A course of Lectures and Practical Demonstrations will be given during the Winter Session to meet the requirements of the Conjoint Board. The course will embrace the following subjects :—

(1) The chemical composition and properties of protoplasm ; the structure and properties of cells ; cell-division ; the general outlines of the varieties of cell-structure in the tissues of animals and plants.

(2) The structure and life-history of *Amœba*, *Vorticella*, *Protococcus*, and *Spirogyra* as illustrative of :—

(*a*) The differences between plants and animals.
(*b*) The general phenomena of the life-history of low organisms.

(3) The structure and mode of life of Saccharomyces and Bacteria ; fermentation ; putrefaction ; modes of spread of Bacteria.

(4) The relations between multicellular and unicellular animals, as illustrated by a comparison of the structure, physiology, and life-history of *Hydra* and *Amœba*.

(5) The *Cœlomata-Invertebrata*, as illustrated by the anatomy of *Lumbricus*.

(6) The *Cœlomata-Vertebrata*, as illustrated by a comparison of the general characters of the skeleton, and of the digestive, circulatory, respiratory, genito-urinary, and nervous systems of the dogfish and the frog.

(7) The structure of ova and spermatozoa ; fertilization ; the early stages of development ; the formation of the segmentation-cavity, of the

gastrula, archenteron, and cœlom, and of the epiblast, mesoblast, and hypoblast, with an enumeration of the chief systems of organs derived from the three layers in a Vertebrate.

Each Lecture will be followed by a Practical Demonstration of two hours duration. Students must be provided with Microscopes, Slides, Cover-glasses, and dissecting instruments. Advice will be given as to the choice of books and instruments at the first Lecture. The days of Lecture are Tuesdays and Fridays during the first half of the Winter Session, Mondays and Thursdays during the second half of the Winter Session. Lectures at 10 a.m., practical work 11 a.m. to 1 p.m.

CHEMISTRY AND PHYSICS DEPARTMENT.

A. P. LAURIE, M.A. Cantab., D.Sc. Edin., *Lecturer.*
E. RUSSELL, F.C.S., *Demonstrator.*

The work in this Department extends over both the Winter and Summer Sessions; that carried on in the Winter Session is divided into 4 sections.

1.—SYSTEMATIC LECTURES ON CHEMISTRY AND ELEMENTARY PHYSICS. Dr. A. P. LAURIE.

Course of Experimentally Illustrated Lectures arranged to meet the requirements of the Conjoint Board, and also those of the London University Prel. Sci. M.B. Examination with respect to Inorganic Chemistry. Wednesdays and Saturdays at 10.

2.—TUTORIAL CLASSES. Supplementary to the Lectures; arranged in preparation for the following Examinations:—

A. Conjoint Board. Mr. E. RUSSELL.
Ordinary Class for the Examination in July.
Oct. to Dec.—Mondays, at 10.
Jan. to March—Tuesdays, at 10.
Extra Class for the January and April Examinations.
Thursdays, at 10.

B. London University Prel. Sci. M.B. Practical. Mr. RUSSELL.
Tuesdays, at 12.

C. London University Int. M.B. Mr. RUSSELL.
Mondays and Thursdays, at 2.

3.—PHYSICS AND PRACTICAL PHYSICS COURSE. Arranged in accordance with the requirements of the London University Prel. Sci. M.B. Examination.

Lectures. Dr. A. P. LAURIE. Tuesdays, 11 to 12.
Tutorial Classes. Mr. RUSSELL. Fridays, 10 to 11.
Dr. LAURIE. „ 11 to 12.
Practical Physics. Dr. A. P. LAURIE and Mr. RUSSELL.
Tuesdays, 2 to 4.

4.—PRACTICAL CHEMISTRY COURSES. Arranged in accordance with the requirements of the following Examinations:—

Dr. A. P. LAURIE and Mr. E. RUSSELL.

A. Conjoint Board. Extra Class for the January and April Examinations. Mondays and Thursdays, 11 to 1.

B. London University Int. M.B.
Mondays and Thursdays, 3 to 5

OPHTHALMOLOGY.

HENRY JULER, F.R.C.S.

A series of Demonstrations will be given in the Out-Patient Department on Tuesday mornings, at 11.30 a.m., throughout the Winter Session.

These will embrace the whole subject of Ophthalmology, and will consist of :—

The practical use of the Ophthalmoscope in testing refraction and in demonstrating the normal and pathological appearances of the fundus oculi in living cases.

The histology of the normal and pathological tissues of the eyelids, conjunctiva, and eyeball, illustrated by microscopic and lantern demonstrations.

Living cases will be shown on each occasion to illustrate the subject of the demonstration.

THE SUMMER SESSION

BEGINS MAY 1ST, AND ENDS JULY 31ST.

MATERIA MEDICA AND THERAPEUTICS.

SIDNEY PHILLIPS, M.D. Lond., F.R.C.P.

The object of this Course of Lectures is to make the Student familiar with the remedies contained in the British Pharmacopœia and with the more important of the new drugs which are not yet official. The substances themselves and their pharmaceutical preparations are demonstrated, the chemical tests with regard to each explained, and such details of interest mentioned as may tend to assist the Student's memory. Special stress is laid on the physiological action of the several drugs, and a classification based upon physiological considerations is adopted. The various remedies are classed according as their main influence is exerted on one or other of the following systems :—

1. The Digestive System.
2. Blood Formation & Nutrition.
3. The Circulation.
4. The Nervous System.
5. The Respiratory System.
6. General Tissue Changes.
7. The Urinary System.
8. The Skin.

Brief reference having been made to the more prominent physiological facts relative to each system, the medicines whose main influence is exerted on that system are described, and the physiological action of

each (so far as is at present known) is stated. The therapeutical action is next considered, and is, as far as possible, deduced from the physiological.

Tuesdays and Wednesdays, at 2 p.m.; Saturdays, at 9 a.m.

The Museum contains a complete collection of the official drugs.

MIDWIFERY AND DISEASES OF WOMEN.

M. Handfield-Jones, M.D. Lond.

The Lectures comprise the Physiology and Pathology of utero-gestation, the management of natural and unnatural labours, and the puerperal state. Practical Demonstrations will be given, and Classes held in Obstetric Operations.

The Lectures are delivered on Tuesdays, Wednesdays, Thursdays, and Fridays, at 9.

MEDICAL JURISPRUDENCE AND TOXICOLOGY.

A. P. Luff, M.D., B.Sc.Lond., F.R.C.P.

These Lectures embrace the following subjects:—

Medical Evidence.—Medico-legal duties. Inspections of the dead. Rules for the delivery of Medical Evidence.

Questions connected with the dead body.—Signs of death. Apparent death. Determination of sex, age, &c. Causes of death.

Poisoning.—Classification of poisons. Rules to be observed in investigating a case of poisoning. Description of poisons and demonstrations of the processes for their extraction and tests.

Wounds and Personal Injuries.—Wounds inflicted before and after death. Blood stains. Tests for blood.

Asphyxia.—Drowning. Hanging. Strangulation. Suffocation. Death from lightning, cold, heat, starvation.

Obstetric Jurisprudence.—Concealed delivery. Concealment of birth. Criminal abortion. Signs of abortion in living and dead body.

Infanticide.—Proof of life. Rules for inspecting the body. Evidence of life after respiration. Causes of death in new-born children.

Rape.—Nature of the crime. Sources of Medical Evidence. Signs of virginity.

Tuesdays, Wednesdays, and Fridays, at 4 o'clock.

A Special Class for the practical work in Forensic Medicine for the Final M.B. Lond., is held during October and April.

HYGIENE AND PUBLIC HEALTH.

A. P. Luff, M.D., B.Sc. Lond., F.R.C.P.

A Course of Lectures is given on Wednesdays, at 12 noon, during the Summer Session. Subjects :—Food, Water, Ventilation and Heating, Sewerage, Drainage, and Sanitary Appliances, Excrement and Refuse Disposal, Arrangement and Construction of Dwellings, Hospitals, &c., Unwholesome Trades, Contagion and Vehicles of Infection, Measures for Prevention of Infectious Disease, Meteorology and Geology, Vital Statistics, Summary of Laws, Duties of Medical Officer of Health.

A Laboratory is provided for the analytical work of the Course, and analytical and other work can be conducted here apart from the Lecture Course, under the direction of the Lecturer.

A Course of six months' practical work, as required by the Examining Bodies previous to presentation for the Examinations for a Diploma in Public Health, is commenced in January of each year.

MENTAL DISEASES.

Theo. B. Hyslop, M.D. Edin.

A Course of Lectures will be delivered during the Summer Session at the

Medical School on Mondays, at 2 p.m., and at
Bethlem Royal Hospital on Tuesdays and Fridays, at 11 a.m.

Subjects.—Definition, Classification, Œtiology, Diagnosis, Prognosis, Pathology, and Treatment of Mental Disorders. Mental Physiology in its relations to Illusions, Hallucinations, Delusions, Memory, Emotions, and the Will. Clinical types of Insanity. Melancholia, Hypochondriasis, Mania, Idiocy, and Imbecility. Progressive Paralyses of the Insane ; also, the Legal Relations of the Insane, and Practical Examination of the Alleged Insane and their Certification.

For the convenience of Students who are reading for their M.D. London Examination, an Advanced Class dealing with Mental Physiology will be held during the Autumn.

TROPICAL DISEASES.

John Anderson, M.D. St. And., C.I.E., F.R.C.P.

The healthy European in hot climates. The physiological and pathological effects of long continued heat.

Malaria—its fevers. Other Tropical fevers.
Dysentery.
Tropical diarrhœa. Psilosis.
Tropical hepatitis. Liver abscess.
Heat stroke.
Cholera.

Students will have the opportunity of clinically studying cases of Tropical diseases at the Seamen's "Dreadnought" Hospital, Greenwich. Medical School on Wednesdays, at 3 p.m.

CHEMISTRY AND PHYSICS DEPARTMENT.

A. P. Laurie, M.A. Cantab., D.Sc. Edin., *Lecturer.*

E. Russell, F.C.S., *Demonstrator.*

The Classes held in the Summer Session are the same as in the Winter Session (p. 34), excepting that those arranged in preparation for the July Examination of the Conjoint Board are held more frequently, *viz.*, on Mondays, Wednesdays, and Thursdays, 10 to 1.

OPHTHALMOLOGY.

Henry Juler, F.R.C.S.

A Series of Demonstrations will be given in the Out-Patient Department on Tuesday mornings, at 11.30 a.m., throughout the Summer Session.

These will embrace the whole subject of Ophthalmology, and will consist of :—

The practical use of the Ophthalmoscope in testing refraction, and in demonstrating the normal and pathological appearances of the fundus oculi in living cases.

The histology of the normal and pathological tissues of the eyelids, conjunctiva, and eyeballs, illustrated by microscopic and lantern demonstrations.

Living cases will be shown on each occasion, to illustrate the subject of the Demonstration.

DISEASES OF THE THROAT.

Scanes Spicer, M.D., B.Sc.Lond.

Demonstrations will be given in the Throat Department at 3 p.m., on Fridays in the second half of the Winter Session, and occasionally at other times in the year. They will be illustrated by cases, where possible, and will deal with the symptoms, diagnosis, and treatment (including operations), of the chief special diseases of the larynx, pharynx, nose, and accessory pneumatic spaces ; hoarseness and loss of voice, dysphagia, dyspnœa, and cough in throat disease ; quinsey, chronic sore throat, ulcerated throat, enlarged tonsils ; nasal obstruction, chronic catarrh, hay fever, nasal polypi, adenoid vegetations, ozœna and suppuration of the nose, chronic empyema of antrum and other diseases will be dealt with in detail.

SURGICAL ANATOMY.

Mr. H. S. Collier, F.R.C.S.

A Class is held every Thursday and Friday at 9 a.m.

TUTORIAL CLASSES

Are held throughout the Winter and Summer Sessions for Clinical work and instruction in the wards of the Hospital and in the School, in order to afford elementary instruction to Students in professional work, and to assist them in preparing for the final Examinations.

Dr. CALEY, Medical Tutor, attends on Tuesdays, Wednesdays, and Thursdays, at 10 a.m. (Senior Class), and on Mondays and Thursdays, at 9 a.m., during the Winter Session; and on Mondays and Saturdays, at 9 a.m., during the Summer Session (Junior Class).

Dr. GOW, Obstetric Tutor, on Wednesdays at 12, and on Saturdays at 11.

Mr. T. H. R. CROWLE, Surgical Tutor, on Mondays, Thursdays, and Fridays, at 12.

SPECIAL SUBJECTS.

Lectures will be delivered and Demonstrations given as follows:—

Ophthalmic Surgery.—Mr. CRITCHETT and Mr. JULER.

Aural Surgery.—Mr. FIELD.

Diseases of the Skin.—Mr. MALCOLM MORRIS.

Dental Surgery.—Mr. MORTON SMALE.

Diseases of Throat.—Dr. SCANES SPICER.

Administration of Anæsthetics.—Mr. HENRY DAVIS.

Electro-Therapeutics.—Dr. J. CAGNEY.

For Preliminary Scientific M.B.

Section A. Chemistry and Physics.—Dr. A. P. LAURIE M.A., D.Sc., and Mr. E. RUSSELL, F.C.S.

October to July.

Chemistry Lectures (see p. 31). — Dr. A. P. LAURIE, Wednesdays and Saturdays at 10.

Practical Chemistry.—Mr. E. RUSSELL. Tuesdays at 12.

Tutorial Classes—Mr. RUSSELL. Fridays, 10—11.
Dr. LAURIE. Fridays, 11—12.

Physics Lectures.—Dr. A. P. LAURIE. Tuesdays, 11—12.

Practical Physics.—Dr. LAURIE and Mr. E. RUSSELL. Tuesdays, 2—4.

The instruction is so arranged as to prepare Students for July Examination, and enable them to revise their work for the January Examination.

Section B. Biology.—Mr. W. G. Ridewood, B.Sc.

October to December.

Lectures.—Tuesdays and Fridays at 10 a.m.
Demonstrations.—Thursdays at 10 a.m. and 2 p.m.
Practical Biology.—Thursdays at 11 a.m. and 3 p.m.

January to March.

Lectures.—Mondays at 10 a.m. and 2 p.m.
Thursdays at 10 a.m.
Demonstrations.—Thursdays at 2 p.m.
Practical Biology.—Mondays at 3 p.m.
Wednesdays at 11 a.m.
Thursdays at 3 p.m.

May to July.

Lectures.—Mondays and Thursdays at 10 a.m. and 2 p.m.
Practical Biology.—Mondays and Thursdays at 11 a.m. and 3 p.m.

The Course is arranged to suit the convenience of Students presenting themselves for examination in July, but from October to December a Tutorial Class is held on Mondays for more advanced Students who wish to be examined in January :—

Lectures.—10 a.m., and 2 p.m.

Practical Biology.—11 a.m., and 3 p.m.

Preliminary Scientific Classes meet as follows :—

October to July.

	M.	Tu.	W.	Th.	F.	S.
Chemistry Lectures	—	—	10—11	—	—	10—11
Chemistry and Practical Chemistry—Tutorial Class ..	—	12— 1	—	—	12— 1	—
Physics Lectures	—	11—12	—	—	11—12	—
Practical Physics	—	2— 4	—	—	—	—
Biology Lectures and Demonstrations	10—11	*10–11	—	10—11	*10–11	—
.....	2–3	—	—	2— 3	—	—
Practical Biology	†11—1 3— 5	—	‡11—1	†11—1 3— 5	—	—

* October to December only
† Not from January to March.
‡ January to March only.

Special Classes for the Higher Examinations.

FOR B.Sc. LOND.

Students can obtain instruction in Practical Chemistry for the Final B.Sc. for a Fee of £4 4s.

FOR M.B. LOND., AND F.R.C.S. ENG.

Special Classes in Theoretical Organic Chemistry and in Practical Chemistry in preparation for the London University Int. M.B. Examinations are held as follows :—

October to July.—Mr. E. Russell.

Tutorial Class in Organic Chemistry—Mondays and Thursdays, at 2.30.
Practical Organic Chemistry—Mondays and Thursdays, 3.30 to 5.

The Practical Classes include preparation of Typical Organic Substances.

Special Classes will also be arranged at any time of the year, on application to the Dean, in preparation for the Intermediate and Final M.B. Examinations of the University of London, or for the Primary and Final Fellowship Examinations of the Royal College of Surgeons. The Fee for attendance on a Special Class, in each subject, is £2 2s., and is not included in the Fee for Perpetual Studentship.

The instruction is so arranged as to prepare Students for July Examination, and enable them to revise their work for the January Examination.

FOR THE M.D. LOND.

Special Class in Mental Physiology, September to December, by Dr. Theo. B. Hyslop.

ST. MARY'S HOSPITAL GAZETTE.

Committee of Management.

Dr. D. B. LEES.
Mr. HERBERT W. PAGE.
Mr. GEORGE P. FIELD (*Dean*).
Dr. A. P. LUFF (*Sub-Dean*).
Dr. H. A. CALEY (*Editor*).
Mr. FREDERIC H. MADDEN (*Financial Manager*).

The Gazette is published monthly (except during vacation). The Annual Subscription is Five Shillings, postage included.

The Gazette contains :—

i.—Hospital and Medical School News for the preceding month.

ii.—Articles, short communications on medical, collateral and general subjects, and records of cases of interest by Members of the Hospital and Teaching Staff, by old St. Mary's Men and by the Students.

iii.—Reports of the various Clubs and Societies in connection with the Medical School.

iv.—Notifications of Appointments, Announcements and items of news relating to St. Mary's men, past and present.

It is hoped that all St. Mary's men will become Subscribers and will also support the Journal by contributing articles, short communications or letters, notes of cases of interest, items of news, notifications of appointments, &c., in order that the Gazette may be thoroughly representative of St. Mary's men, wheresoever situated as well as of the Medical School whose name it bears.

ST. MARY'S HOSPITAL RESIDENTIAL COLLEGE,

33 & 35, Westbourne Terrace, Hyde Park, W.

Committee of Management.

Sir W. H. BROADBENT, Bart.	Dr. SIDNEY PHILLIPS.
Dr. CHEADLE.	Mr. G. P. FIELD (*Dean*).
Mr. MALCOLM MORRIS.	Dr. A. P. LUFF (*Sub-Dean*).

Resident Warden—Mr. E. W. ROUGHTON.

OBJECTS OF THE COLLEGE.

The objects of the College are to provide for Students of St. Mary's Hospital the advantages of residential collegiate life. At the same time that no unnecessary restrictions are placed on the individual liberties of the Students resident in the College, special advantages are offered to them in a personal supervision of their studies and work generally, and in the holding of tutorial classes, by which means the preparation for their various Examinations and their subsequent success are greatly facilitated, and the difficulties as to the course of work and special details in study, which many students who reside alone in lodgings so often experience, are removed.

Gentlemen desirous of entering the Residential College pay £75 for each Academic Year.

Scholarship Men have the preference of entering the College, their Fees being paid at the same rate as those of other Collegiate Students.

Gentlemen who wish to continue residence during the vacations, may do so on payment of £10 for each month of such residence.

The Warden may be consulted at the College any morning at 9 a.m., and on Mondays and Thursdays until 1 p.m.

Scholarships, Prizes and Certificates of Honour.

1895..	*Entrance Scholarship in Natural Science of*	100 *guineas*.....	W. H. Willcox, B.Sc.
1895..	,, ,, ,,	50 ,, ...	E. W. Holyoak.
1895..	,, ,, ,,	50 ,, ...	J. Tattersall.
1895..	*University Scholarship of* 50 *guineas*		R. R. Wade, B.A.
1895..	,, ,, 50 ,, ...		G. S. Keeling, B.A.
1895..	*University Exhibition of* 25 *guineas*		A. Ferguson MacCallan, B.A.

Summer Session, 1895.

		Prizes.	Certificates.
Third Year ..	*Practical Surgery*	A. W. Sanders....	R. W. Dodgson. W. Fletcher, B.A.
Second Year	*Midwifery*.....	E. W. Herrington	A. Howell.
	Medical Jurisprudence ..	F. Ayre.....	A. A. Bathe, M.A.
First Year .	*Materia Medica*	A. E. Horn	B. F. Hussey. W. Sass. F. H. Sprague. H. J. Van Praagh. E. O. Faulkner.
	Biology	T. Noy Leah	C. W. Buckley.
	Practical Chemistry	H. C. Tayler.....	W. Holmes.
	Chemistry	E. J. Manning ..	E. C. Austin. T. L. Butler.
	Meadows' Memorial Prize (1895).....		A. W. Sanders.

Winter Session, 1895-96.

Third Year.	*Medicine*	W. Fletcher, B.A.	A. Howell. D. Brewer.
	Surgery	A. G. Butler, B.A. A. Howell } æq.	
	Pathology	A. G. Butler, B.A. D. Brewer } æq.	
Second Year	*Anatomy*	A. Von Rosen	H. J. Van Praagh. H. Agate.
	Physiology	C. W. Buckley	H. Agate. O. R. Ennion. H. J. Van Praagh.
	Histology	C. W. Buckley	H. Agate. H. J. Van Praagh.
First Year .	*Anatomy*	W. H. Willcox, B.Sc.	J. Klein. E. W. Holyoak.
	Physiology	W. H. Willcox, B.Sc.	J. Tattersall.
	Prize in Ophthalmology of £10 10*s.*	E. W. Herrington.	
	Prize in Dermatology of £5 5*s.*	J. O. Skevington.	
	Do. do.	J. T. Leon, B.Sc.	
	Clinical Surgery, 1894-95	A. H. Brodribb ..	A. Burn. A. Howell. J. H. Bendle.
	Clinical Medicine, 1894-95	A. Howell.....	A. H. Brodribb. H. H. G. Knapp.

SPECIAL PRIZES, 1895.

No. 1.—For general proficiency in Anatomy, Physiology (including Histology), Biology and Chemistry (including Physics)	C. W. Buckley.
,, 2.—For general proficiency in Anatomy and Physiology (including Histology)	R. C. Leaning
,, 3.—For general proficiency in Midwifery, Pathology, Medical Jurisprudence and Materia Medica	Not awarded
,, 4.—For general proficiency in Medicine and Surgery (including Operative Surgery)	A. W. Sanders.
Prosectors	C. W. Buckley. A. Von Rosen.

List of Students Educated at St. Mary's Hospital who have passed Examinations in 1895-96.

UNIVERSITY OF CAMBRIDGE.

Degree of M.D.

S G. Felce, M.A. R. Freer, M.A.

M.B. and B.C.

G. E. W. Cotter, B.A.
F. W. Garrad, B.A,
R. J. E. Hanson.
C. H. Pentreath, B.A.
E. G. Sworder, B.A.

Second Examination for Degree of M.B. (Part I.)

G. H. Hunt, B.A.

Second Examination for Degree of M.B. (Part II.)

T. W. Bates, B.A.
J. A. H. Brincker, B.A.
E. R. Hunt, B.A.
R. L. Grosvenor, B.A.
G. S. Keeling, B.A.
A. Y. St. Leger, B.A.

Third Examination for Degree of M.B. (Part I.)

F. H. Blatchford, B.A.
A. G. Butler, B.A.
G. H. Hunt, B.A.
G. C. Jackson, B.A.

Third Examination for Degree of M.B. (Part III.)

F. H. Blatchford, B.A. W. Fletcher, B.A. R. McCarthy, B.A.

UNIVERSITY OF LONDON.

Examination for Degree of M.D.

MEDICINE.

R. H. Cole.
C. A. Lane.
V. W. Low.
C. T. Parsons.
R. M. Smyth.
A. Stanley.

STATE MEDICINE.

J. O. Symes.

Degree of B.S. (Second Division).

D. E. Evans. A. A. Martin.

Final M.B. Examination (Pass).

Second Division—J. C. Smellie.

Intermediate M.B. Examination (Pass).

2nd Division.

G. B. Crisp.
C. E. Lansdown.
W. H. S. Liddell.
R. C. Leaning.
C. D. Lindsey.
F. C. Lewis.
F. S. Lloyd.
J. B. Page.
S. M. Smith.
C. B. Whitehead.
W. D. Wiggins.

Preliminary Scientific (Entire Examination).

2nd Division.

P. G. A. Bott.
C. H. Brodribb.
A. Freear.
J. W. Hunt.
J. C. G. Kunhardt.
H. J. Van Praagh (July '94)

Preliminary Scientific.

A. Birch.
H. B. Cunningham.
J. F. E. Bridger (Chem. only).
J. Klein do.
F. R. Harris (Biol. only).
A. F. Hayden.
T. Noy Leah.
H. R. Minckley.
W. S. Page.
A. F. Pilkington.
V. F. Wall.
C. A. Wiggins.

UNIVERSITY OF DURHAM.

Second Examination for Degree of M.B.

2nd Class Honours.

M. F. Squire.

M.B. and B.S.

V. Burrow (Honours). W. S. Carpenter. H. Lincoln Hatch.

ROYAL COLLEGE OF PHYSICIANS OF LONDON.

Final Examination for Membership.

A. F. Bill, M.B. R. H. Cole, M.D. E. W. Joscelyne, M.B.

ROYAL COLLEGE OF SURGEONS OF ENGLAND.

Final Examination for Fellowship.

W. H. Brodie, M.D. N. C. Ridley, M.B. Herbert Tanner.

Primary Examination for Fellowship.

W. Ashdowne. A. Ferguson MacCallan, B.A. F. C. Madden. S. M. Smith.

M.R.C.S., L.R.C.P.

W. Ashdowne.
F. Bennetts.
E. Brodribb.
H. O. Browne-Mason.
F. G. Bullinge.
V. Burrow.
R. L. Chapple.
E. S. Chilcott.
H. W. Clarke.
J. E. P. Davies.
S C. C. Fenwick.
H. E. Fryer.
J. N. Hall.
G. E. Hadow.
H. Haigh.
E. G. Hill.
H. G. Lawrence.
P. S. Lelean.
J. T. Leon.
R. B. Manning.
J. W. Maskell.
S. R. R. Matthews.
W. B. Maurice.
E. G. Moon.
G. T. Myrtle.
C. C. Parsons.
A. C. Ransome.
C. Rundle.
A. W. Sanders.
A. Sandner.
E. Shepherd.
R. P. Smallwood, B.A.
M. F. Squire.
S. Stephens.
E. H. Sweet, B.A.
E. G. Sworder. B.A.
T. Whitelaw.

CONJOINT EXAMINING BOARD OF THE ROYAL COLLEGES OF PHYSICIANS AND SURGEONS.

First Examination. Part I. (Chemistry.)

OLD REGULATIONS.

T. L. Butler.

New Regulations.

E. C. Austin.
W. L. Baker.
R. W. Bradley.
R. R. Cruise.
S. Donaldson.
J. W. Elliott.
R. A. Facey.
C. H. Farquharson.
F. A. French.
W. R. P. Goodwin.
W. E. Gribbell.
A. R. Hobbs.
W. Holmes.
W. G. Hopkins.
C. E H. Leggatt.
E. J. Manning.
J. D. Morgan.
J. N. Parrott.
J. M. Pooley.
G. B. A. Speirs.
W. C. Speirs.
H. C. Tayler.
H. V. Wells.
T. H. Vickers.
H. C. Woodcock.

Part II. Materia Medica (O.R.)

R. L. Argles.
A. J. Bennetts.
T. L. Butler.
P. D. Cogswell.
E. T. Longhurst.
S. L. G. Ransford.
W. J. H. Williams.

Part II. Practical Pharmacy (N.R.)

R. W. Bradley.
C. H. Bennett.
E. H. Bullen.
S. H. Cory.
R. R. Cruise.
P. C. Douglass.
E. O. Faulkner.
R. E. Hodgson.
H. T. Newling.
H. R. Nutt.
J. O Skevington.
F. H. Sprague.
T. Shalden-Smith.
E. Symes.
W. A. Trumper.
W. E. Turner.
H. Walton.
B. F. Wingate.

Part III. Elementary Biology (N.R.)

E. E. Argles.
H. C. Baker.
H. E. Barrett.
G. Bettinson.
C. H. Bennett.
C. W. Bond.
G. R. Cox.
R. R. Cruise.
P. B. Deas.
A. de Morgan.
J. W. Elliott.
E. O. Faulkner.
P. R. Fort.
A. Freear.
A. C. Gould.
W. C. Haydon.
C. T. Graham.
W. R. Harrison.
R. E. Hodgson.
F. S. Horsey.
W. J. D. Inness.
C. E. H. Leggatt.
E. J. Manning.
J. L. Martin.
J. D. Morgan.
H. T. Newling.
J. M. Pooley.
P. D. Ramsay.
E. F. Sall.
H. Smale.
G. M. Soper.
W. G. Speers.
C. E. Thwaites.
A. B. Tytheridge.
A. R. Wellington.

Part III. Physiology (O.R.)

T. L. Butler.

Part IV. Elementary Anatomy (N.R.)

G. Barnes.
R. A. Facey.
A. H. Foster.
A. R. Hobbs.
W. Holmes.
J. L. Martin.
W. C. Speirs.
C. E. Thwaites.
W. B. Watson.

Second Examination (Anatomy and Physiology).

H. Agate.
D. A. Belilios.
V. C. Bensley.
S. H. Cory.
P. D. Cogswell.
O. R. Ennion.
F. C. Forster.
W. Ferris.
A. Gentel.
G. P. T. Groube.
G. A. Hutchinson.
C. D. Leyden.
T. Noy Leah.
W. H. S. Liddell.
Ll. Lindop.
J. H. Lightfoot.
G. D. Maynard.
H. T. Mann.
A. H. Mc. N. Mitchell.
J. W. Morris.
W. A. St. John.
P. B. Spurgin.
C. H. Straton.
F. J. W. Sass.
A. Von Rosen.
H. C. Woodcock.

Diploma in Public Health.

Surg.-Capt. S. G. Allen.
Francis Chown, M.B.
A. W. Wigmore.

SOCIETY OF APOTHECARIES.

Part II. Primary Examination.

J. T. Crowe.
C. H. Farquharson (Anat.).
H. C. Jones.
B. Lewitt (Anat.).
W. A. Sugden (Phys.).

Final Examination.

Surgery.

E. W. Herrington.
W. R. Kemp.
J. B. Wall.
W. J. Woodman.

Midwifery.

G. C. Jackson.

Forensic Medicine and Midwifery.

R. N. de Bauvais.

Medicine, Forensic Medicine and Midwifery.

S. Langton.

Medicine and Forensic Medicine.

W. L. Roberts.

Diploma.

F. H. Blatchford, B.A.
R. D. Cox.
A. P. Eldred.
F. J. Gaine.
R. Jones.
H. G. Jones.
F. E. H. Keogh.
W. B. Maurice.
H. W. Ramsay.
J. Winder.

ARMY MEDICAL SERVICE.

4th. R. M. C. H. Cooper.
7th. G. B. Riddick.

NETLEY EXAMINATION.

3rd. R. M. C. H. Cooper.

INDIAN MEDICAL SERVICE.

13th. H. A. F. Knapton.
15th. E. L. Payne.
18th. E. R. Rost.

NETLEY EXAMINATION.

11th. E. R. Rost.
12th. S. P. James.
14th. E. L. Payne.

STUDENTS' CLUB.

The Club-rooms are situated in the Basement of the Mary Stanford Wing, and comprise Reading, Smoking, and Dining Rooms.

Refreshments can be obtained at a very moderate tariff.

COMMITTEE.

President.—W. B. CHEADLE, M.D., F.R.C.P.
Treasurer.—J. ERNEST LANE, F.R.C.S.
G. P. FIELD *(Dean).* | R. C. LEANING.
E. HOWARD BARRETT. | L. R. MARSHALL.
Hon. Sec.—P. M. SMITH.

MEDICAL SOCIETY.

President.—J. ERNEST LANE, F.R.C.S.
Hon. Secs.—A. G. BUTLER, B.A., and F. S. LLOYD.
Hon. Treas.—J. S. COLLIER, M.B., B.Sc.

The Medical Society meets on alternate Wednesday Evenings during the Winter Session, at 8 p.m., for the Exhibition of Pathological Specimens, the discussion of Clinical Cases, and the reading of papers on Medical, Surgical, and collateral subjects by the Students. The Annual Subscription is One Shilling.

ATHLETIC CLUBS.

FOOTBALL.

President.—EDMUND OWEN, F.R.C.S.
Captn. (Rugby).—W. F. WILLIS.
Captn. (Association).—F. F. LOBB.

CRICKET.

President.—SIDNEY PHILLIPS, M.D., F.R.C.P.
Captain.—H. WALTON. | *Hon. Sec.*—E. SYMES.

ATHLETIC SPORTS.

President.—J. ERNEST LANE, F.R.C.S.
Hon. Secs.—A. G. BUTLER, B.A., and C. E. H. LEGGATT.

CYCLING CLUB.

President.—A. P. LUFF, M.D., F.R.C.P.
Captain.—P. B. SPURGIN. | *Vice-Captain.*—C. H. FURNIVALL.
Hon. Sec.—R. M. RICHARDS.

MUSICAL SOCIETY.

President.—R. MAGUIRE, M.D., F.R.C.P.
Hon. Secs.—J. L. MARTIN and EVAN STAPLES.
Meetings on Wednesday, at 5, p.m.

RIFLE ASSOCIATION.

President.—A. T. NORTON, F.R.C.S. | *Hon. Sec.*—E. W. HERRINGTON.

VOLUNTEER MEDICAL STAFF CORPS.

Surgeon-Lieutenant-Colonel.—A. T. NORTON, F.R.C.S., Senior Surgeon to St. Mary's Hospital.

A Company of this Corps is recruited from Students of St. Mary's Hospital, and meets for drill at Greville House, Paddington Green.

MEMBERS OF THE MEDICAL STAFF SINCE THE FOUNDATION OF THE HOSPITAL.

PHYSICIANS.

1851-1865 Sir Jas. Alderson, F.R.S.
1851-1863 Dr. Chambers
1851-1869 Dr. Sibson, F.R.S.
1864-1884 Dr. Handfield Jones, F.R.S.
1866-1887 Sir E. Sieveking
1871 .... Sir W. H. Broadbent
1885 .... Dr. Cheadle
1887 .... Dr. Lees

SURGEONS.

1851-1862 Mr. Coulson
1851-1869 Mr. S. A. Lane
1851-1866 Mr. Alex Ure
1862-1876 Mr. Spencer Smith
1865-1886 Mr. Haynes Walton
1866-1881 Mr. Jas. R. Lane
1876 .... Mr. Norton
1882 .... Mr. Edmund Owen
1886 .... Mr. Herbert W. Page

PHYSICIANS TO OUT-PATIENTS.

1851-1864 Dr. Handfield Jones
1851-1866 Dr. Sieveking
1851-1867 Dr. Markham
1864-1871 Dr. Broadbent
1864-1865 Dr. Charlton Bastian
1866-1885 Dr. Cheadle
1866-1876 Dr. Lawson
1868-1870 Dr. Nunnerley
1871-1884 Dr. Shepherd
1877-1879 Dr. Farquharson
1880-1887 Dr. Lees
1884 .... Dr. Phillips
1885 .... Dr. Maguire
1887–1890 Dr. Pearce
1890 .... Dr. Luff

SURGEONS TO OUT-PATIENTS.

1851-1862 Mr. Spencer Smith
1851-1865 Mr. Haynes Walton
1851-1869 Mr. Jas. R. Lane
1864-1874 Mr. Gascoyen
1866-1866 Mr. W. Coulson
1866-1876 Mr. Norton
1870-1881 Mr. Owen
1875-1886 Mr. Page
1877-1891 Mr. Pye
1882 .... Mr. Pepper
1886 .... Mr. Silcock
1891 .... Mr. J. E. Lane.

PHYSICIAN ACCOUCHEUR.

1851-1868 Dr. Tyler Smith
1869-1887 Dr. Alfred Meadows
1887–1892 Dr. Braxton Hicks, F.R.S.
1892 .... Dr. M. Handfield-Jones.

PHYSICIAN ACCOUCHEUR TO OUT-PATIENTS.

1851-1862 Mr. Baker Brown
1863-1868 Dr. Graily Hewett
1871-1885 Dr. Wiltshire
1886-1892 Dr. M. Handfield-Jones
1892 .... Dr. W. J. Gow.

OPHTHALMIC SURGEONS.

1851-1858 Mr. White Cooper
1861-1868 Mr. Ernest Hart
1869-1880 Mr. Haynes Walton
1881 .... Mr. Critchett
1884 .... Mr. Juler

AURAL SURGEONS.

1851-1864 Mr. Toynbee, F.R.S.
1865-1868 Mr. Ernest Hart
1868-1873 Dr. Peter Allen
1873 .... Mr. George P. Field

AURAL SURGEON TO OUT-PATIENTS.

1895 .... Dr. William Hill

PHYSICIANS AND SURGEONS TO SKIN DEPARTMENT.

1863-1875 Dr. Cheadle
1875-1878 Dr. Farquharson
1878-1880 Dr. Cheadle
1880 .... Mr. Malcolm Morris

SURGEON TO THROAT DEPARTMENT.

1888 .... Dr. Scanes Spicer.

SURGEON DENTISTS.

1851-1861 Mr. Naysmith
1861-1866 Mr. Sercombe
1867-1891 Mr. Howard Hayward
1891 .... Mr. Morton Smale.

LECTURERS & TEACHERS IN THE SCHOOLS SINCE ITS FOUNDATION.

CLINICAL MEDICINE AND SURGERY.

1854–1882 Sir James Alderson, F.R.S. (Clinical Medicine).
1854-1866 Mr. Alex. Ure (Clinical Surgery).
1888 Sir W. H. Broadbent (Clinical Medicine)
1893 Dr. Cheadle (Clinical Medicine)
1888 Mr. Norton (Clinical Surgery)

MEDICINE.

1854-1862 Dr. Sibson, F.R.S.
,, Dr. Chambers
1862-1864 Dr. Chambers
1864-1871 Dr. Chambers
Dr. Handfield Jones, F.R.S.
1871-1877 Dr. Chambers
Dr. Broadbent
1877-1882 Dr. Broadbent
1882-1888 Dr. Broadbent
,, Dr. Cheadle
1888–1893 Dr. Cheadle
Dr. Lees
1893–1894 Dr. Lees
1894 .... Dr. Lees
Dr. Sidney Phillips

SURGERY.

1854-1861 Mr. Coulson
Mr. Spencer Smith
1861-1866 Mr. S. Lane
Mr. Spencer Smith
1866-1869 Mr. Spencer Smith
1869-1871 Mr. Spencer Smith
Mr. J. R. Lane
1871-1876 Mr. J. R. Lane
Mr. Gascoyen
1876-1881 Mr. J. R. Lane
Mr. Norton
1882-1888 Mr. Norton
Mr. Page
1888 .... Mr. Owen
Mr. Page

ANATOMY.

1854-1855 Mr. S. A. Lane
Mr. H. Walton
1855-1856 Mr. S. A. Lane
Mr. J. R. Lane
1856-1857 Mr. J. R. Lane
Mr. Blenkins
1857-1872 Mr. J. R. Lane
1857-1862 Mr. Gascoyen
1862-1866 Mr. Gascoyen
1866-1871 Mr. Gascoyen
Mr. Norton
1871-1876 Mr. Norton
1876-1888 Mr. Owen
1888 .... Mr. Ernest Lane

PHYSIOLOGY.

1854-1855 Dr. H. Jones, F.R.S.
Mr. S. A. Lane
1855-1859 Mr. S. A. Lane
Mr. J. R. Lane
1856-1857 Mr. S. A. Lane
Mr. Blenkins
1857-1860 Dr Markham
Mr. J. R. Lane
1860-1861 Mr. J. R. Lane
Dr. Broadbent
1861-1864 Dr. Broadbent
1864-1871 Dr. Broadbent
Dr. Lawson (Histology)
1871-1872 Dr. Lawson
Dr. Nunnerley
1872-1876 Dr. Lawson
Dr. Shepherd
1876-1877 Dr. Broadbent
Dr. Shepherd
1877-1880 Dr. Shepherd
Mr. W. Pye (Histology)
1880-1882 Mr. Pye
Mr. Pepper (Histology)
1882-1884 Mr. Pye
1884 .... Dr. Waller

PATHOLOGY.

1854-1860 Dr. Markham
1860-1866 Dr. Broadbent
1866-1871 Dr. Bastian, F.R.S.
1871-1880 Dr. Cheadle
1880-1884 Dr. Shepherd
1884-1886 Mr. Silcock
1886 .... Mr. Silcock
Dr. Maguire

OPERATIVE SURGERY.

1854-1863 Mr. H. Walton
1863-1867 Mr. J. R. Lane
1867-1872 Mr. Gascoyen
1872-1875 Mr. Walton
1875-1881 Mr. Page
1882 .... Mr. Pepper
1888-1891 Mr. Pye

MIDWIFERY.

1854-1859 Dr. Tyler Smith
Mr. Baker Brown
1859-1868 Dr. Tyler Smith
Dr. Graily Hewitt
1868-1871 Dr. Tyler Smith
1871-1875 Dr. Alfred Meadows
1875-1884 Dr. Meadows
Dr. Wiltshire
1884-1887 Dr. Meadows
Dr. M. Handfield-Jones
1887–1892 Dr. Braxton Hicks, F.R.S.
Dr. M. Handfield-Jones

FORENSIC MEDICINE.

1854-1862 Dr. Burdon Sanderson, F.R.S.
1862-1887 Dr. Randall
1887 .... Dr. A. P. Luff

MATERIA MEDICA.

1854-1870 Dr. Sieveking
1870-1874 Dr. Cheadle
1874-1880 Dr. Farquharson
1880-1888 Dr. D. B. Lees
1888 .... Dr. Sidney Phillips

CHEMISTRY.

1854-1859 Dr. Bernays
1859-1862 Mr. F. Field, F.R.S.
1862-1867 Dr. Matthieson, F.R.S.
1867-1871 Dr. Russell, F.R.S.
1871-1894 Dr. Wright, F.R.S.
1894 .... Dr. A. P. Laurie.

BOTANY.

1854-1855 Dr. Burdon Sanderson, F.R.S.
1855-1856 Dr. Murchison, F.R.S.
1856-1858 Dr. T. S. Cobbold, F.R.S.
1858-1859 Prof. Bentley, F.R.S.
1859-1867 Mr. C. Dresser
1867-1875 Dr. Trimmer
1875-1877 Mr. Hensley
1877-1878 Mr. F. A. Hanbury
1878-1892 Rev. J. M. Crombie.

ZOOLOGY.

1854-1860 Dr. Graily Hewitt
1860-1862 Dr. Broadbent
1862-1884 Mr. St. G. Mivart, F.R.S.
1884-1887 Mr. E. Poulton, F.R.S.

BIOLOGY.

1892 .... Mr. W. G. Ridewood.

HYGIENE AND PUBLIC HEALTH.

1886-1890 Mr. Shirley Murphy.
1890 ..... Dr. A. P. Luff.

MENTAL DISEASES.

1881-1895 Sir J. Crichton-Browne, F.R.S.
1895 .... Dr. Theo. B. Hyslop

TROPICAL DISEASES.

1896 .... Dr. John Anderson, C.I.E.

PATHOLOGISTS.

1854-1855 Mr. T. Hornidge
1855-1857 Mr. Meller
1857-1859 Mr. W. Coulson
1859-1860 Dr. Broadbent
1860-1861 Mr. Chisholm
1861-1865 Mr. G. Naylor
1865-1867 Dr. Bastian, F.R.S.
1867-1871 Dr. F. Payne
1871-1874 Mr. R. Stocker
1874-1875 Mr. S. Knott
1875-1878 Dr. Mahomed
1878-1879 Mr. Duncan
1879 .... Mr. H. W. Seager
1879-1881 Mr. Pepper
1881-1883 Dr. Henderson
1883-1886 Mr. Silcock
1886-1890 Mr. Silcock / Dr. Maguire
1890 .... Mr. J. Jackson Clarke

BACTERIOLOGIST.

1896 .... Mr. H. G. Plimmer

TUTORS.

1871-1875 Mr. Stocker
1875-1878 Dr. Mahomed
1878-1879 Mr. Duncan
1879-1882 Mr. Pepper
1883-1884 Mr. Silcock
1884-1888 Dr. S. Phillips (Medical)
1884–1888 Mr. W. Pye (Surgical)
1885 .... Dr. M. H. Jones (Obstetric)
1888–1890 Dr. W. Pearce (Medical)
1888 .... Mr. T. H. R. Crowle (Surgical)
1890 .... Dr. S. Phillips (Medical)
1890–1893 Dr. Luff (Medical)
1893 .... Dr. Gow (Obstetric)
1893 .... Dr. Caley (Medical)

MEDICAL REGISTRAR.

1892 .... Dr. H. A. Caley.

SURGICAL REGISTRAR.

1888 .... Mr. T. H. R. Crowle.

DEMONSTRATORS OF ANATOMY.

1854-1855 Mr. Gascoyen
Mr. Hornidge
1855-1856 Dr. Murchison
1856-1861 Mr. Gascoyen
1861-1862 Mr. Gascoyen
Mr. Norton
1862-1868 Mr. Norton
1868-1871 Mr. Norton
Mr. Owen
1871-1875 Mr. Owen
1875-1878 Mr. Garbutt
1878-1881 Mr. Juler
Mr. Spicer
1881-1885 Dr. Phillips
Mr. J. E. Lane
1885-1886 Mr. J. E. Lane
Mr. J. J. Clarke
1886–1887 Mr. J. E. Lane
Mr. J. J. Clarke
Dr. J. Cagney (Ast.)
Mr. J. Griffith (Ast.)
1887 ..... Mr. J. E. Lane
Mr. G. W. Hill
Dr. Cagney (Ast.)
Mr. H. A. Caley (Ast.)
1888 .... Mr. J. J. Clarke
Mr. G. W. Hill
Dr. J. Cagney (Junior)
Mr. H. Caley (Ast.)
1889-1892 Dr. G. W. Hill
1889 .... Mr. E. W. Roughton
Dr. J. Cagney (Junior)
1892-1894 Dr. G. W. Hill (Assist. Lect.)
1894 .... Mr. H. S. Collier.

DEMONSTRATORS OF PHYSIOLOGY.

1883-1884 Dr. W. Nall
1884-1885 Dr. E. W. Reid
1885-1886 Dr. E. W. Reid
Dr. E. Evans
1886-1889 Dr. E. W. Reid (Assist. Lect.)
1889–1892 Mr. W. L. Symes
1892 .... Mr. W. L. Symes (Assist. Lect.)

DEMONSTRATORS OF CHEMISTRY.

1877-1879 Dr. Luff
1879-1881 Dr. Rennie
1881-1890 Mr. Thompson
1890-1893 Mr. J. Leon (Assist. Lect. on Physics)
1893-1894 Dr. W. S. Burton
1894-1895 Mr. H. K. Tompkins (Assist. Lect.)
1894 .... Mr. E. Russell

SCIENCE TUTORS.

1885–1887 Dr. Evans and Dr. Luff.
1887–1892 Dr. W. Bottomley.

DEMONSTRATORS OF BIOLOGY.

1892–1894 Mr. J. S. Collier.
1894 .... Mr. F. A. St. John.
1895 .... Mr. H. B. Lacey.

DEMONSTRATOR OF BACTERIOLOGY.

1891-1892 Mr. L. Rogers.

ST. MARY'S HOSPITAL MEDICAL SCHOOL.

Introductory Lecturers.

1854	Sir James Alderson, F.R.S.	1876	Dr. Wiltshire.
1855	Mr. Coulson.	1877	Mr. Page.
1856	Dr. Chambers.	1878	Dr. Farquharson, M.P.
1857	Mr. Lane.	1879	Mr. Mivart, F.R.S.
1858	Dr. Sibson, F.R.S.	1880	Mr. Pye.
1859	Mr. Ure.	1881	Mr. Field.
1860	Dr. Tyler Smith.	1882	Dr. Chambers.
1861	Mr. Spencer Smith.	1883	Dr. Handfield Jones, F.R.S.
1862	Dr. Sieveking.	1884	Dr. Lees.
1863	Dr. Markham.	1885	Mr. A. J. Pepper.
1864	Mr. Toynbee, F.R.S.	1886	Mr. Malcolm Morris.
1865	Dr. Handfield Jones, F.R.S.	1887	Mr. Critchett.
1866	Mr. Haynes Walton.	1888	Dr. A. Waller, F.R.S.
1867	Dr. Broadbent.	1889	Dr. Maguire.
1868	Mr. James Lane.	1890	Dr. M. Handfield-Jones.
1869	Dr. Cheadle.	1891	Mr. Juler.
1870	Mr. Gascoyen.	1892	Dr. Luff.
1871	Dr. Alfred Meadows.	1893	Mr. J. Ernest Lane.
1872	Mr. Norton.	1894	Dr. Scanes Spicer.
1873	Dr. Shepherd.	1895	Mr. A. P. Laurie.
1874	Mr. Owen.	1896	Mr. Morton Smale.
1875	Dr. Randall.		

Deans of the School.

1854-1860	Mr. Spencer Smith.
1860-1863	Mr. Gascoyen.
1863-1869	Mr. Ernest Hart.
1869-1873	Dr. Cheadle.
1873-1883	Dr. Shepherd.
1883-1888	Mr. Field.
1888-1890	Mr. Page.
1890	Mr. Field.

HOLDERS OF THE SCHOLARSHIPS, PRIZES, &c.

AT

ST. MARY'S HOSPITAL MEDICAL SCHOOL.

OPEN SCHOLARSHIPS IN NATURAL SCIENCE.

(*Instituted* 1871.)

1871 E. J. Edwardes.
1872 Alfred Tilly.
1873 Not awarded.
1874 Walter Pearce.
,, C. M. Handfield-Jones.
1875 R. N. Hormazdji.
,, H. W. Yate.
1876 W. A. Smith, B.A.
,, R. E. G. Cuffe.
1877 Scanes Spicer.
1877 F. H. Butler, B.A.
1878 P. P. Whitcombe.
1878 U. K. Dutt.
1879 G. W. Hill.
1880 A. P. Luff.
1881 A. R. S. Anderson, B.A.
,, W. Williams, B.A.
,, S. A. Tidey.
1882 J. J. Clarke.
1883 J. T. Bays.
,, N. C. Ridley.
,, W. B. Bottomley.
,, H. A. Kidd.
1884 W. G. Holloway, B.A.
,, F. W. Lewitt.
1885 G. Watson.
,, J. A. Simmons.
,, C. E. Landsdown.
,, H. A. Caley.
,, V. W. Low.
1886 F. W. Lewis.
1887 R. B. Manning
1888 C. T. Parsons.
,, J. S. Collier.
,, F. J. Poynton.
,, J. E. B. Wells.
1889 E. A. Wilson.
,, H. J. K. Bamfield.
,, A. W. Sanders.
,, A. Stanley.
1890 R. W. Dodgson.
,, J. C. Smellie.
1891 F. A. St. John.
,, B. Lewitt.
,, H. Sugden.
,, W. B. Stevenson.
1892 A. Howell.
,, F. J. Ayre.
,, A. E. Paine.
,, A. Burn.
1893 R. C. Leaning.
,, W. C. Dawe.
,, A. E. Horn.
1894 J. J. Pierce.
,, C. W. Buckley.
,, W. A. Trumper.
1895 W. H. Willcox, B.Sc.
,, E. W. Holyoak
,, J. Tattersall

OPEN UNIVERSITY SCHOLARSHIPS.

(*Instituted* 1886.)

1886 L. E. Parkhurst, B.A. Oxon.
,, E. L. Sortain, B.A. Cantab.
1887 W. Overend, B.A. Oxon.
,, A. H. Bindloss, B.A. Cantab.
1888 G. E. C. Pritchard, B.A. Oxon.
,, E. H. Colbeck, B.A. Cantab. } Eq.
,, G. Wilkinson, B.A. Cantab. } Eq.
,, W. W. Simmons, B.A. Cantab. } Eq.
1889 A. Senior, B.A. Cantab.
1891 W. J. Harris, B.A. Cantab.
1891 J. A. Wright, B.A. Cantab.
1892 A. K. Gordon, B.A. Cantab.
,, G. P. Mathew, B.A. Cantab.
1893 W. A. Fletcher, B.A. Cantab.
,, H. H. Knapp, B.A. Cantab.
1894 A. A. Bathe, M.A. Oxon.
,, A. Graham Butler, B.A. Cantab.
1895 R. R. Wade, B.A. Cantab.
,, G. S. Keeling, B.A. Cantab.

SCHOLARSHIPS IN NATURAL SCIENCE.

For Students of Epsom College only.

(*Instituted* 1884.)

1884 R. T. Gravely.
,, A. Lewis.
1885 J. J. Knox.
1887 R. Gilmour.
1889 H. G. Lawrence.
1893. S. M. Smith

EXHIBITION IN NATURAL SCIENCE.

(*Instituted* 1871.)

1871 G. M. J. Giles.
1872 W. H. Weddell.
1873 Not awarded.
1874 F. A. Cox.
1875 K. W. Millican.
1876 G. C. R. Bull.
1877 T. B. F. Eminson.
1883 M. M. Bird.
1884 C. Graves.
1884 A. M. Hickley.
,, C. G. Mack.
1885 A. R. Chater.
1885 H. F. Mantell.
1886 G. M. Winter.
,, C. Paine.
1886 F. D. Harris.
1887 G. G. Clarke.
,, A. Paine.
1889 E. Morgan.
1890 J. E. P. Davies
,, S. P. James.
,, J. E. Beggs, B.A. Cantab. } [University.
,, W. Broadbent, B.A. Cantab. }
1892 A. J. Malcolm.
,, A. G. Sargent.
,, C. B. Whitehead.
1894 H. J. Van Praagh.
1895 A. Ferguson MacCallan, B.A. Cantab. (University).

SCHOLARSHIPS IN CLASSICS AND MATHEMATICS.

(*Discontinued* 1890.)

1874 C. M. Handfield-Jones.
,, H. W. Seager.
1875 H. G. Hill.
1876 A. Benson, B.A., } Æq.
,, H. L. Roche }
1888 J. Broadbent, B.A. Oxon. (Classics).
1888 H. G. Lane Pryce, B.A. Cantab. (Mathematics).
1889 W. Charrington Wood (Classics).
,, T. T. Brunyate, B.A. Oxon. (Mathematics).
1890 E. G. Mayo (Classics).

SCHOLARSHIP IN PATHOLOGY.

(*Instituted* 1871. *Discontinued* 1891.)

1871 D. P. Saer.
1872 B. Schlesinger.
1873 G. C. A. Moir.
1874 H. M. Sampson (3 months).
1875 T.G.Lithgow (& 3 months,1876).
1876 E. J. Edwardes (6 months).
1877 H. W. Seager.
1878 R. H. Lovell (6 months).
,, J. E. Lane (6 months).
1879 A. Benson, B.A.
,, W. Pearce.
1880 P. P. Whitcombe (5 months).
1881 A. H. Willoughby (7 months).
1882 C. H. Hale.
,, G. W. Hill.
1883 S. G. Allen.
,, A. H. Stewart.
1884 E. Evans, B.A.
,, A. R. S. Anderson, B.A.
1885 J. J. Clarke.
,, W. W. Williams, B.A.
1886 S. A. Tidey.
,, J. T. Bays.
1887 N. C. Ridley.
,, P. J. Kingston.
1888 R. H. Cole } Equal.
,, J. Griffith }
1889 A. C. Rendle }
,, L. Rogers }
,, G. C. Davis. }
,, J. J. Knox. }
1890 G. Wilkinson, B.A. }
,, H. F. Mantel }
,, N. E. Norway }
,, V. W. Low }
1891 J. O. Summerhayes. }
,, A. Senior. }

SCHOLARSHIP IN ANATOMY.

(*Instituted* 1860. *Discontinued* 1884).

1860	Humphrey Davy.
1861	Arthur Trehern Norton.
1862	Carey Pierce Coombs.
1863	Philip George Philps.
1864	Theodore Thomas Taylor.
1865	John Ockenden.
1866	William H. Wood.
1867	Edmund Owen.
1868	A. J. Wall.
1869	Walter G. Watson.
1870	James Lidderdale.
1871	A. P. Boon.
1872	J. Jackson Gawith.
1873	B. Schlesinger.
1874	G. M. J. Giles.
1875	A. B. Prowse.
1876	G. H. Hetherington.
1877	C. D. Adam.
1878	Walter Pearce.
1879	R. P. Griffin.
1880	Scanes Spicer.
1881	A. H. Willoughby.
1882	A. H. Stewart.
1883	G. W. H. French.

PROSECTORS.

(*First appointed*, 1861.)

1861	Carey Pearce Coombs.
,,	Milner Montgomery Moore.
1862	Philip George Philps.
,,	
1863	Richard Samuel Parnell Griffiths.
,,	William John Land
1864	N. Bisdee Major.
,,	Henry Franklin Parsons.
1865	Edmund Owen.
,,	William H. Wood.
1866	C. H. Joubert.
,,	William Henry Staveley.
1867	R. B. Anderson.
,,	H. F. E. Harrison.
1868	George Millson.
,,	Walter G. Watson.
1869	H. B. Harrison.
,,	W. H. Williams.
1870	W. H. Davies.
,,	B. Schlesinger.
1871	G. C. A. Moir.
,,	John Perkins.
1872	Reginald V. Musg[illegible]e.
,,	H. W. D. Walsh.
1873	A. Stewart Brown.
,,	Horace Manders.
1874	William Laird Cox.
,,	Rayley Owen.
1875	William Whitfield Edwardes.
,,	George Haynes Hetherington.
1876	Donald Alexander Frazer.
,,	C. F. Seitz.
1877	Charles Graham Havell.
,,	Joseph Tucker.
1878	T. B. F. Eminson.
1878	J. Hern.
1879	J. Rundle Cater.
,,	P. P. Whitcombe.
1880	C. H. Hale.
,,	A. T. Masters.
1881	G. W. H. French.
,,	A. R. Hall.
1882	J. Q. Bown.
,,	H. Tanner.
1883	J. J. Clarke.
,,	G. A. Barton.
1884	J. T. Bays.
,,	W. S. J. Graham
1885	W. Henvey.
,,	A. M. Hickley.
1886	W. S. Carpenter.
,,	A. E. Shaw.
1887	J. B. Vickers.
,,	G. M. Winter.
1888	N. E. Norway.
,,	F. J. Worth.
1889	J. S. Collier.
,,	O. C. Maurice.
1890	A. E. Wilson.
,,	W. C. Wood.
1891	A. W. Sanders.
,,	J. C. Smellie.
1892	W. Ashdowne.
,,	M. F. Squire.
1893	A. E. Payne.
,,	W. D. Wiggins.
1894	R. C. Leaning.
,,	S. M. Smith.
1895	C. W. Buckley.
,,	A. Von Rosen.

OPHTHALMIC CLINICAL ASSISTANTS AND PRIZES IN OPHTHALMOLOGY.

SESSION.	
1883-84	Mr. A. H. Willoughby.
,,	Mr. G. A. Allen.
1884-85	Mr. H. Tanner.
1885-86	Mr. E. Evans, B.A.
,,	Mr. J. J. Clarke.
1886-87	Mr. H. C. Barr.
,,	Mr. G. C. Davis.
1887-88	Mr. A. M. Hickley.
,,	Mr. N. C. Ridley.
,,	Mr. H. J. Daggett.
1888-89	Mr. H. A. Kidd. } Æq.
,,	Mr. R. B. Ferguson. } Æq.
,,	Mr. J. Griffith. } Æq.
1889-90	Mr. W. J. Foster.
,,	Mr. F. J. Stephenson.
1890-91	Mr. H. L. Hatch.
,,	Mr. W. T. Atwool.
1891-92	Mr. A. L. P. Payne.
,,	Mr. C. M. Rhodes.
1892-93	Mr. C. A. Lane.
,,	Mr. G. Riddick.
1893-94	Mr. W. J. Harris, B.A.
,,	Mr. H. G. Lawrence.
1894-95	Mr. R. P. Smallwood, B.A.
,,	Mr. B. Pares.
1895-96	Mr. E. W. Herrington.

Senior Clinical Ophthalmic Assistants (first appointed 1892*).*

1892	Mr. W. T. Atwool.
,,	Mr. J. Griffith.
1893	Mr. J. Griffith.
,,	Mr. N. C. Ridley.
1894	Mr. J. Griffith.
,,	Mr. W. J. Harris.
1895	Mr. J. Griffith.
,,	Mr. H. G. Lawrence.
1896	Mr. J. Griffith.
,,	Mr. R. P. Smallwood.
,,	Mr. Basil Pares.

CLINICAL ASSISTANTS AND PRIZES IN DERMATOLOGY.

1892....	Mr. G. Riddick
1893....	Mr. C. B. Hall
1893....	Mr. A. Stanley.
1894....	Mr. R. L. Grosvenor, B.A.
1894....	Mr. R. H. Steen, B.A.
1895....	Mr. H. H. Knapp, B.A.
1895....	Mr. J. O. Skevington.
1896....	Mr. J. Leon, B.Sc.

CLINICAL ASSISTANTS IN THROAT DEPARTMENT.

1894	Mr. A. K. Gordon, B.A.
,,	Mr. Frank Easton.
1895	Mr. E. G. Grove.
,,	Mr. Atwood Thorne.
1896	Mr. W. G. Westcott.

CLINICAL ASSISTANT IN THE ELECTRO-THERAPEUTIC DEPARTMENT.

1895 Mr. Cyril Murray.

Holders of Resident Appointments in the Hospital.

MEDICAL SUPERINTENDENTS.

1851 .... Dr. Samuel Martin (Medical)
Mr. W. M. F. Chatterley (Surg.)
1852 .... Dr. Burdon Sanderson (Med.)
Mr. W. M. F. Chatterley (Surg.)
1852-1857 Dr. Burdon Sanderson (Med.)
Dr. Graily Hewitt (Surgical)
1857 .... Dr. Burdon Sanderson (Med.)
Mr. Gascoyen (Surgical)
1858-1862 Dr. Broadbent (Medical)
Mr. W. J. Coulson (Surgical)
1863-1864 Mr. W. J. Coulson
1864-1866 Mr. G. A. Mahon
1865-1868 Mr. M. M. Moore
1869-1872 Mr. S. J. Knott
1873-1874 Mr. F. J. Marshall
1874-1878 Mr. H. E. Juler
1878-1881 Dr. A. B. Prowse
1882-1884 Mr. A. S. Brown
1884-1886 Dr. W. Pearce
1886-1888 Dr. P. Cockey
1888 .... Dr. Mitchell Bird

MEDICAL OFFICERS.

1851-1852 J. W. Trotter
H. Bullock
— Baker
H. J. Lawrence
1853 .... J. W. Trotter
— Baker
H. J. Lawrence
H. Tyrwhit Smith
A. Talbot
H. Lionel Ormerod
1854 .... J. W. Trotter
H. Tyrwhit Smith
A. Talbot
H. L. Ormerod
G. G. Gascoyen
D. R. Watkins
1855 .... A. Talbot
D. R. Watkins
G. G. Gascoyen
C. J. Mellor
J. H. P. Staples
1856 .... C. J. Mellor
Ernest Hart
Owen Rogers
1857 .... Mark Farrant
Waller Coulson
Arthur Lawrence
1858 .... John Cruikshank
Achille Vintras
Linington Ash
1859 .... G. H. Davis
Stamford Felce
Henry Ubsdell
1860 .... Henry Ubsdell
Edwin Chisholm
F. J. Rogers
1861 .... E. Parker Young
J. Blake Maurice
Oded Lousley
1862 .... Henry Smith
J. Macnamara Packer
G. A. D. Mahon
Charles Rhodes
1863 .... J. N. Moore
1863 .... W. Rayner
Carey Coombs
1864 .... M. M. Moore
P. G. Phillips
H. V. Bertin
1865 .... S. Woodman
J. Roche Lynch
N. T. J. Haydon
1866 .... J. H. Webb
H. de Tathem
R. S. P. Griffiths
W. J. Land
1867 .... J. R. Hill
G. P. Field
W. H. Wood
1868 .... F. J. Marshall
E. Noble Smith
Edmund Owen
J. R. Walker
1869 .... W. H. Stavely
C. H. Joubert
F. Lewin
1870 .... J. A. Smith
H. F. E. Harrison
A. J. Wall
C. Jervis
1871 .... J. F. Parsons
Malcolm Morris
A. D. Parsons
E. J. Parrott
1872 .... A. P. Boon
G. G. Bird
G. M. Cole
R. Hickman
1873 .... W. J. Cole
T. M. Raye
W. H. Beresford
1874 .... B. N. Schlesinger
J. Perkins
W. V. Lindsay
E. E. Mahon
1875 .... Horace Sworder
Jackson Gawith
G. R. Cundell

MEDICAL OFFICERS—*Continued.*

1876 .... Alfred T. T. Wise
G. M. J. Giles
J. B. Coumbe
1877 .... C. J. Rayley Owen
Horace Manders
A. B. Prowse
1878 .... G. H. Hetherington
G. B. Fraser
A. S. Brown
1879 .... R. H. Lovell
Graham Havell
H. Parsons
1880 .... R. D. H. Gwillim
J. P. Wills
J. Ernest Lane
1881 .... M. Handfield-Jones
E. Archer Wood
T. W. Carmalt Jones
1882 .... L. E. Wood
Herbert Sieveking
Bertram Thornton
1882 .... T. M. King
Scanes Spicer
1883 .... W. Pearce
J. Rundle Cater
H. J. Dyson
L. Déquè
1884 .... G. W. H. French
H. A. Rogers
F. T. Frampton
1885 .... J. Q. Bown
A. W. Rowe
G. Callender
P. Whitcombe
E. P. Cockey
1886 .... A. R. S. Anderson
P. A. Lloyd
E. Thornton
E. P. Cockey
F. F. White
S. A. Tidey
A. P. Luff

HOUSE PHYSICIANS.

1886 .... G. N. Caley
1887 .... C. Batchelor
L. Roberts
M. M. Bird
J. T. Bays
1888 .... J. J. Clarke
W. Graham
W. F. Pridham
E. Callender
T. E. Honey
H. H. Norton
1889 .... W. L. Liston
H. S. Collier
R. H. Cole
E. L. Sortain
F. A. Brooks
G. M. Winter
1890 .... E. H. Colbeck
E. O. Kingdon
O. E. Higgins
J. W. Campbell
G. A. Simmons
A. C. Rendle
1891 .... B. Robinson
L. Rogers
1891 .... V. W. Low
F. C. Martley
L. E. Parkhurst
1891 .... J. O. Symes
1892 .... H. A. Caley
A. Senior
H. L. Hatch
C. A. Fuller
E. A. Nathan
G. E. C. Pritchard
1893 .... J. F. H. Broadbent
J. E. Beggs
F. J. Worth.
F. E. Easton
T. T. Brunyate
A.F. Bill
1894 .... W. Broadbent
J. L. Morton
F. P. Piper
A. J. H. Saw
Gilbert Mould
F. J. Poynton
1895 .... W. J. Harris
A. K. Gordon
Horace Smith
J. Stansfield Collier
R. H. Steen
C. A. Lane
1896 .... R. W. Dodgson
R. J. E. Hanson
G. P. Mathew

HOUSE SURGEONS.

1887 .... T. E. Honey
T. H. R. Crowle
G. N. Caley
J. J. Clarke
E. Callender
1888 .... H. H. Norton
H. S. Scratchley
1888 .... N. C. Ridley
W. S. Sharpe
H. S. Collier
P. J. Kingston
1889 .... G. C. Davis
W. Graham
F. A. Brooks

HOUSE SURGEONS—*Continued.*

A. S. Hanson
W. C. Lodwidge
R. H. Cole
J. J. Knox
1890 .... G. W. Paterson
F. C. Martley
W. J. Foster
J. C. Wood
1890 .... G. M. Winter
O. E. Higgins
1891 .... E. O. Kingdon
W. G. Farquharson
A. R. Chater
F. J. Stephenson
L. Rogers
V. W. Low
1892 .... E. A. Nathan
J. F. H. Broadbent
R. M. Smyth
J. O. Symes
H. Francis
Atwood Thorne
1893 .... J. L. Morton
F. N. Roth
W. Broadbent
E. J. Steegmann
E. Morgan
C. B. Hall
A. G. Hinks
1894 .... A. A. Martin
C. E. Lansdown
F. W. Garrad
G. P. Mathew
A. L. Jackson
C. A. Lane
1895 .... W. W. Linington
G. Riddick
J. A. Wright
R. Corfe
R. P. Smallwood
E. Gardner Hill
1896 .... A. C. Ransome
E. Brodribb
E. Gardner Hill

OBSTETRIC OFFICERS.

1854 .... H. H. Vernon
1856 .... J. H. P. Staples
1857 .... A. Talbot
1858 .... W. H. Broadbent
1869 .... F. J. Rogers
1860 .... E. Nicholson
1851 .... Henry Smith
T. T. Brooke
1862 .... J. Deans
W. Rayner
1863 .... G. A. D. Mahon
1864 .... C. F. Bullmore
D. W. Tomlinson
1865 .... S. J. Knott
1866 .... N. B. Major
H. B. Thurgar
1867 .... J. G. Anderson
F. J. Marshall
1868 .... R. W. Soper
H. Boyd
1869 .... W. Cox
1870 .... J. R. Walker
W. J. Butler
1871 .... C. H. Joubert
A. J. Wall
1872 .... H. F. E. Harrison
A. Dorin
1873 .... H. W. Davis
1874 .... S. J. Thompson
Jackson Gawith
1875 .... R. V. Musgrave
1876 .... Horace Manders
Horace Sworder
1877 .... A. T. Wise
W. W. Edwardes
1878 .... C. Rayley Owen
R. Haynes Lovell
1879 .... H. W. Seager
W. Tindal King
1880 .... A. S. Brown
Graham Havell
1881 .... T. B. Eminson
T. M. King
1882 .... W. Pearce
Archer Wood
1883 .... J. R. Cater
M. J. Doidge
1884 .... Herbert Sieveking
1885 .... E. P. Cockey
P. Whitcombe
1886 .... W. Maloney
L. Roberts
1887 .... E. Callender
W. F. Pridham
1888 .... H. Wood
P. T. Carpenter
A. S. Hanson
J. Bays
1889 .... T. E. Honey
W. Graham
S. A. Clarke
1890 .... C. Batchelor
A. C. Rendle
H. S. Collier
R. H. Cole
1891 .... W. J. Foster
J. R. Fuller
J. W. Campbell
S. N. Harrison
1892 .... F. J. Stephenson

OBSTETRIC OFFICERS—*Continued.*

1892 .... L. Rogers
F. Easton
F. J. Worth
1893 .... H. L. Hatch
Harvey Francis
R. M. Smyth
C. M. Rhodes
1894 .... F. J. Poynton
C. A. Lane
1894 .... C. B. Hall
Atwood Thorne
1895 .... R. Corfe
W. C. Wood
H. R. Power
G. P. Mathew
1896 .... Horace Smith
H. G. Lawrence

RESIDENT MEDICAL OFFICERS & HOLDERS OF PRIZES & CERTIFICATES OF HONOUR SINCE 1854.

The dates preceding the names in this list indicate the year of admission as Pupils of St. Mary's Hospital. The names of those who have held the post of Resident Medical Officer are printed in italics.

1875 C. D. Adam.
1894 H. Agate.
1880 G. A. Allen.
1872 M. H. Allen.
1879 S. G. Allen.
1889 R. B. Allen.
1865 *J. G. Anderson.*
1866 R. B. Anderson.
1881 *A. R. S. Anderson.*
1855 *Thomas Linnington Ash.*
1891 W. Ashdowne.
1889 J. Ashton.
1860 Charles Owen Aspray.
1860 Francis G. Atkins.
1889 R. H. A. Atkin.
1885 T. Atwool.
1865 Sidney C. Austin.
1894 E. C. Austin.
1892 F. J. Ayre.
1875 F. F. Bainbridge.
1889 H. J. K. Bamfield.
1854 *F. B. Baker.*
1883 H. C. Barr.
1865 J. C. Barr.
1882 *C. Batchelor.*
1883 J. C. Barr, jun.
1893 H. Barrett.
1873 J. S. Battams.
1882 G. A. Barton.
1866 E. W. Barton.
1875 A. Baird.
1894 A. A. Bathe, M.A.
1883 *J. T. Bays.*
1892 H. H. Beale.
1890 *J. E. Beggs, B.A.*
1857 Alfred John Belemore.
1892 J. H. Bendle.
1887 A. G. Bennett.
1877 D. Bennett.
1879 A. Benson.
1869 *W. H. Beresford.*
1861 *Henri Bertin.*
1879 S. T. Bewsey.
1865 James Bilham.
1888 *A. F. Bill, B.A.*
1887 A. H. Bindloss.
1872 *G. E. Bird.*
1883 *M. M. Bird.*
1874 A. J. Bisdee.
1867 A. P. Boon.
1883 W. Bottomley.
1881 *J. Q. Bown.*
1892 W. Q. Bown.
1868 *H. Boyd.*
1887 G. W. Brabyn.
1892 D. Brewer.
1875 A. C. Bridges.
1858 *W. H. Broadbent.*
1886 *J. F. H. Broadbent, M.A.*
1890 *W. Broadbent, B.A.*
1892 A. H. Brodribb
1891 *E. Brodribb*
1878 H. U. Bromley.
1883 *F. A. Brooks.*
1872 *A. Stewart Brown.*
1857 Arthur Boyer Brown.
1889 *T. T. Brunyate, B.A.*
1894 C. W. Buckley.
1859 *C. F. Bullmore.*
1876 G. C. R. Bull.
1894 A. Graham Butler.
1895 T. Langton Butler.

RESIDENT MEDICAL OFFICERS AND HOLDERS OF PRIZES AND CERTIFICATES OF HONOUR SINCE 1854 (*Continued.*)

1892 A. Burn.
1891 V. Burrow.
1855 *Henry Bullock.*
1877 F. H. Butler.
1870 *W. J. Butler.*
1881 *G. N. Caley.*
1883 *P. T. Carpenter.*
1885 *H. A. Caley.*
1885 W. S. Carpenter.
1878 *J. Rundle Cater.*
1856 Edwin Chisholm.
1881 *E. Callender.*
1879 *G. Callender.*
1888 *J. W. Campbell.*
1891 *A. R. Chater.*
1889 F. Chown.
1872 Thomas Clements.
1879 *E. P. Cockey.*
1856 Benjamin Cocks.
1882 *J. Jackson Clarke.*
1881 *S. A. Clarke.*
1888 H. W Clarke.
1888 *E. H. Colbeck, B.A.*
1872 *G. M. Cole.*
1885 *R. H. Cole.*
1873 *W. J. Cole.*
1883 *H. S. Collier.*
1887 *J. S. Collier.*
1860 *Carey Pearce Coombs.*
1889 *R. Corfe.*
1854 *Walter John Coulson.*
1873 *J. B. Coumbe.*
1884 F. R. Cox.
1866 *William Cox.*
1873 William Laird Cox.
1886 R. D. Cox.
1858 N. Engleheart Creswell.
1860 Richard Creswell.
1887 A. V. Crossing.
1879 *T. H. R. Crowle.*
1855 *John Cruickshank.*
1876 R. E. G. Cuffe.
1868 W. R. Cumming.
1873 *G. R. Cundell.*
1880 W. H. Cundell.
1886 H. J. Daggett, B.A.
1884 *G. C. Davis.*
1856 *G. H. Davis.*
1867 *H. W. Davies.*
1890 J. E. P. Davies.
1858 Humphrey Davy.
1893 F. S. Dawe.
1888 F. H. Dayus.
1857 *John Deans.*
1862 William Le Gros Denziloe.
1877 *L. Déqué.*
1880 *M. J. Doidge.*
1890 *R. W. Dodgson.*
1874 E. Downes.
1867 *Arthur Dorin.*

1854 Leonidas Drachachis.
1865 Alfred Stanbanks Drew.
1880 J. B. Drew.
1868 William Thomas Drew.
1872 G. A. Duke.
1878 U. K. Dutt.
1877 *H. J. Dyson.*
1887 H. Ealand.
1887 *F. Easton.*
1887 J. R. Evans.
1871 E. J. Edwardes.
1874 *W. W. Edwardes.*
1877 *T. B. F. Eminson.*
1894 O. R. Ennion.
1874 J. Enright.
1882 E. Evans, B.A.
1887 J. R. Evans.
1885 W. E. Facey, B.A.
1891 *W. G. Farquharson.*
1854 *Mark Farrant.*
1894 E. O. Faulkner.
1856 *Stamford Felce.*
1884 R. B. Ferguson, B.A.
1888 S. G. Felce, B.A.
1882 J. P. Fernandez.
1889 F. D. Fethers.
1863 *George P. Field.*
1886 E. J. Finch.
1893 W. Fletcher, B.A.
1885 A. Foster.
1884 *W. J. Foster.*
1887 *F. T. Frampton.*
1886 *H. Francis.*
1872 *Græme B. Fraser.*
1875 *D. A. Fraser.*
1880 *G. W. H. French.*
1886 *C. Fuller.*
1885 *J. R. Fuller.*
1892 C. H. Furnivall.
1867 P. R. D. Garbett.
1872 J. G. Garbutt.
1888 W. Gardner.
1886 G. Garrard.
1892 *E. W. Garrad.*
1855 George Edward Gascoyen.
1870 *J. Jackson Gawith.*
1880 C. E. L. Gilbert.
1871 *G. M. J. Giles.*
1886 R. Gilmour.
1884 G. F. Glinn.
1873 C. F. Goode.
1888 T. H. C. Goodwin.
1880 F. Gotch.
1892 *A. K. Gordon.*
1883 *W. S. J. Graham.*
1893 E. S. Graham.
1867 G. M. Grant.
1884 R. T. Graveley.
1887 C. Graves.
1878 H. Green.

RESIDENT MEDICAL OFFICERS AND HOLDERS OF PRIZES AND CERTIFICATES OF HONOUR SINCE 1854 (*Continued*).

1877 R. P. Griffin.
1884 J. Griffith.
1862 *Richard S. Parnell Griffiths.*
1882 T. A. Grieves.
1856 Jas. J. K. Grosjean.
1888 R. L. Grosvenor, B.A.
1893 G. P. T. Groube.
1876 *R. D. H. Gwillim.*
1875 L. K. H. Hackman.
1879 C. H. Hale.
1879 G. E. Hale.
1880 A. R. Hall.
1889 *C. B. Hall.*
1889 J. N. Hall.
1883 *A. S. Hanson.*
1891 *R. J. E. Hanson.*
1878 R. R. Hardwicke.
1865 Edward Pearce Hardy.
1877 F. W. E. Hare.
1879 G. Harrison.
1865 H. B. Harrison.
1865 *H. F. E. Harrison.*
1892 *S. N. Harrison.*
1866 Arthur George Harris.
1886 F. D. Harris.
1891 *W. J. Harris, B.A.*
1886 F. G. Harvey.
1886 *H. L. Hatch.*
1876 *C. G. Havell.*
1894 A. F. Hayden.
1861 *Nathaniel Thos. John Haydon.*
1866 Aylmer Ellis Hayes.
1855 Henry Howard Hayward.
1855 Henry Hemstead.
1884 W. A. Henvey.
1877 J. Hern.
1886 A. W. Herbert.
1891 E. W. Herrington
1874 *G. H. Hetherington.*
1871 F. Heubeck.
1884 A. M. Hickley.
1884 *O. E. Higgins, M.A.*
1879 G. W. Hill.
1874 H. G. Hill.
1891 *E. Gardner Hill.*
1863 *James Robert Hill.*
1868 *R. Hickman.*
1887 *A. G. Hinks.*
1871 T. J. Hitchins.
1873 R. D. Hodson.
1884 W. G. Holloway.
1895 E. W. Holyoak.
1894 W. Holmes.
1881 *T. E. Honey.*
1855 E. M. C. Hooker.
1875 R. N. Hormazdji, now Howard
1893 A. E. Horn.
1892 A. Howell.
1892 B. F. Hussey.
1888 R. Il. de Sars.

1877 F. J. Ingoldby.
1877 J. W. Jackson.
1873 P. S. Jakins.
1890 S. P. James.
1855 James Henry Jeffcoat.
1870 *C. Jervis.*
1877 H. J. Johnston-Lavis.
1875 *T. W. Carmalt Jones.*
1874 *C. M. Handfield Jones.*
1891 H. G. Jones.
1892. G. W. G. Jones.
1893 R. Jones.
1889 E. Joscelyne.
1864 *C. H. Joubert.*
1864 *Henry Edward Juler,*
1895 G. S. Keeling, B.A.
1891 F. Keogh
1883 H. A. Kidd.
1875 *T. M. King.*
1875 *W. H. T. King.*
1883 *E. O. Kingdon.*
1884 *P. J. Kingston.*
1895 J. Klein
1893 H. H. G. Knapp, B.A.
1862 *S. J. Knott.*
1886 *J. J. Knox, B.A.*
1871 Edmund Knowles.
1889 S. H. A. Lambert, B.A.
1887 *C. A. Lane.*
1875 *J. Ernest Lane.*
1862 *William John Land.*
1885 *C. E. Lansdown.*
1866 Arthur Lattey.
1854 *Arthur Garnons Lawrence.*
1889 *H. G. Lawrence.*
1893 T. Noy Leah.
1893 R. C. Leaning.
1891 P. S. Lelean.
1884 A. Lewers.
1884 A. Lewis.
1893 F. C. Lewis.
1886 F. W. Lewis.
1885 F. W. Lewitt.
1891 B. Lewitt.
1869 *F. Lewin.*
1892 W. H. S. Liddell.
1869 James Lidderdale.
1870 *W. V. Lindsay.*
1889 C. D. Lindsey.
1889 *W. W. Linington.*
1885 *W. L. Liston.*
1873 T. G. Lithgow.
1892 F. S. Lloyd.
1881 *P. A. Lloyd.*
1885 *W. C. Lodwidge.*
1857 *Oded Lousley.*
1880 H. H. Lovell.
1875 *R. H. Lovell.*
1885 *V. W. Low.*
1880 *A. P. Luff.*

RESIDENT MEDICAL OFFICERS AND HOLDERS OF PRIZES AND CERTIFICATES OF HONOUR SINCE 1854 (*Continued*).

1873 W. E. Luscombe.
1860 Thomas Lyle.
1860 William Vacy Lyle.
1859 *Jordan Roche Lynch.*
1891 J. N. Macdonald
1884 C. G. Mack.
1887 D. Maddock.
1880 *W. R. N. Maloney.*
1879 W. Mackonochie
1872 *Horace Manders.*
1879 Neville Manders.
1857 *G. A. D. Mahon.*
1873 *E. E. Mahon.*
1862 *N. Bisdee Major.*
1878 W. F. Marjoribanks.
1883 J. A. E. Malone.
1893 H. T. Mann.
1895 E. J. Manning.
1885 H. F. Mantell.
1887 R. B. Manning.
1861 *Francis John Marshall.*
1889 A. A. Martin.
1887 *F. C. Martley, B.A.*
1879 A. T. Masters.
1892 *G. P. Mathew, B.A.*
1883 H. S. Maudsley.
1858 *James Blake Maurice.*
1888 O. C. Maurice.
1891 W. B. Maurice.
1874 A. E. May.
1875 W. Mill.
1875 K. W. Millican.
1857 Richard Henry Milson.
1866 George Millson.
1875 F. St. G. Mivart.
1869 *G. C. A. Moir.*
1860 *John New Moore.*
1887 R. D. Moore.
1860 *Milner Montgomery Moore.*
1875 John Edward Morgan.
1889 *E. Morgan.*
1867 H. Morris.
1885 H. C. Morris.
1888 *J. L. Morton.*
1866 *Malcolm Morris.*
1862 Augustus Müller.
1882 G. Murray.
1891 C. S. Murray.
1871 *Reginald V. Musgrave.*
1856 Arthur B. R. Myers.
1887 *E. A. Nathan.*
1871 C. F. Newland.
1874 L. N. C. Nicod.
1862 *George N. D. Nichols.*
1856 *E. Nicholson.*
1858 Arthur Trehern Norton.
1882 *H. H. Norton.*
1887 N. E. Norway.
1874 W. J. C. Nourse.
1886 H. S. F. Nunes.

1863 John Ockenden.
1887 W. M. O'Brien.
1870 *J. Ormerod.*
1873 *Rayley Owen.*
1863 *Edmund Owen.*
1859 *James Macnamara Packer.*
1892 J. B. Page.
1867 *Edward J. Parrott.*
1867 *Arthur D. Parsons.*
1884 *G. W. Paterson.*
1888 C. T. Parsons.
1886 *L. E. Parkhurst, B.A.*
1887 A. Paine.
1886 C. Paine.
1889 B. Pares.
1866 *Henry Franklin Parsons.*
1876 *Herbert F. Parsons.*
1892 A. E. Payne.
1867 *J. Frederick Parsons.*
1861 Charles James Pavitt.
1888 E. L. P. Payne.
1874 *Walter Pearce.*
1891 F. J. Pearson.
1880 *J. Perkins.*
1881 Hubert C. Phillips.
1861 *Philip George Philps.*
1894 J. J. Pierce.
1879 G. F. Pollard.
1888 *F. P. Piper.*
1884 C. H. Powers.
1887 *H. R. Power.*
1888 *F. J. Poynton.*
1864 J. Wyatt Pratt.
1854 Richard Charles Price.
1888 *G. E. C. Pritchard, B.A.*
1880 *W. F. Pridham.*
1876 A. H. Proffitt.
1874 *A. B. Prowse.*
1888 H. G. Lane Pryce.
1864 *John George Randall.*
1891 *A. C. Ransome, B.A.*
1873 *John Raye.*
1859 *William Rayner.*
1859 Baynes Reed.
1887 *A. C. Rendle.*
1857 *Charles Rhodes.*
1888 *C. M. Rhodes.*
1859 Charles Richards.
1889 *G. Riddick.*
1883 *N. C. Ridley.*
1879 O. W. Roberts.
1888 *L. Roberts.*
1888 H. Roberts.
1871 Robert Robinson.
1885 *B. Robinson.*
1879 E. A. Roche.
1879 *F. A. Rogers.*
1854 *Owen Ossian Rogers.*
1886 *L. Rogers.*
1894 A. Von Rosen.

RESIDENT MEDICAL OFFICERS AND HOLDERS OF PRIZES AND CERTIFICATES OF HONOUR SINCE 1854 *(Continued.)*

1882 *J. C. Rossall.*
1887 *F. N. Roth.*
1878 *A. W. Rowe.*
1891 C. Rundle.
1875 H. B. Runnalls.
1874 W. E. Ryves.
1889 A. W. Sanders.
1868 D. P. Saer.
1871 H. M. Sampson.
1862 James Forbes Sargent.
1892 W. Sass.
1890 *A. J. H. Saw, B.A.*
1869 *B. Schlesinger.*
1870 F. S. Scovill.
1873 J. S. Scriven.
1882 *H. W. Scratchley.*
1874 *H. W. Seager.*
1875 C. F. Seitz.
1889 *A. Senior, B.A.*
1884 G. Severs.
1884 *W. S. Sharpe.*
1890 O. Shields.
1880 I. P. Shopoff
1876 *H. E. Sieveking.*
1885 A. E. Shaw.
1885 *G. A. Simmons.*
1887 E. W. Simmons
1888 W. W. Simmons
1886 H. B. Simons.
1893 J. O. Skevington.
1881 R. R. Sleman.
1874 H. C. Sloggett.
1874 M. A. Smale.
1892 *R. P. Smallwood.*
1890 J. C. Smellie.
1854 Fredk. Hodgkinson Smith.
1870 *J. A. Smith.*
1863 *Eldred Noble Smith.*
1857 *Henry Smith.*
1877 W. A. Smith.
1893 S. M. Smith.
1891 *Horace Smith, B.A.*
1887 *R. Mander Smyth.*
1887 T. E. Smurthwaite.
1860 *Robert Wills Soper.*
1886 E. L. Sortain, B.A.
1881 G. Spear.
1877 *Scanes Spicer.*
1878 J. H. Spitzly.
1894 F. H. Sprague.
1891 M. F. Squire.
1889 A. Stanley.
1890 F. A. St. John.
1854 *J. H. P. Staples.*
1865 *William Henry Staveley*
1877 W. Steer.
1886 *E. J. Steegman.*
1893 *R. H. Steen, B.A.*
1891 S. Stephens.
1891 W. B. Stevenson.
1885 *F. J. Stephenson.*
1879 A. Hastings Stewart.
1885 W. Stocker.
1877 H. Stott.
1891 H. Sugden.
1887 J. O. Summerhayes.
1871 *Horace Sworder.*
1887 *J. O. Symes.*
1883 W. L. Symes.
1881 H. Tanner.
1895 J. Tattersall.
1861 *Hamilton de Tatham.*
1872 Theodore Thomas Taylor.
1894 H. C. Tayler
1854 James Teevan.
1878 W. B. Thomson.
1859 Thomas Thorman.
1873 W. Thorn.
1886 *Atwood Thorne.*
1876 *B. Thornton.*
1883 *E. Thornton, B.A.*
1871 *S. J. Thomson.*
1885 H. Tibbits.
1864 *D. W. Tomlinson.*
1882 *S. A. Tidey.*
1872 Alfred Tilly.
1856 James Ebenezer Trevor.
1858 *W. J. Trotter.*
1894 W. A. Trumper.
1876 J. Tucker.
1893 A. W. Tuxford.
1870 F. Tyrrell.
1878 W. R. Tytheridge.
1855 *Henry Ubsdell.*
1894 H. J. Van Praagh.
1889 H. C. Venis, B.A.
1886 J. B. N. Vickers.
1866 H. J. K. Vines.
1882 S. G. Vinter.
1858 *A. Vintras.*
1882 W. Vinter.
1876 R. T. Vivian.
1894 A. Von Rosen.
1895 R. R. Wade, B.A.
1868 *J. R. Walker.*
1865 *A. J. Wall.*
1870 H. W. D. Walsh.
1892 H. Walton.
1885 C. F. Warren.
1872 T. W. Watkins.
1885 G. Watson.
1867 Walter G. Watson.
1894 W. B. Watson.
1868 Armand De Watteville.
1873 H. L. Webb.
1862 *J. H. Webb.*
1894 H. G. Webb.
1876 J. A. Webster.
1878 W. F. Webster.
1872 W. H. Weddell.

RESIDENT MEDICAL OFFICERS AND HOLDERS OF PRIZES AND CERTIFICATES OF HONOUR SINCE 1854 *(Continued)*.

1888 J. E. B. Wells.
1878 *P. P. Whitcombe.*
1880 *F. F. White.*
1872 H. Wickham.
1891 W. D. Wiggins.
1875 E. O. Wight.
1888 G. Wilkinson, B.A.
1895 W. H. Willcox, B.Sc.
1868 W. H. Williams.
1881 W. Williams.
1876 *J. P. B. Wills.*
1878 A. H. Willoughby.
1889 A. E. Wilson.
1886 *G. M. Winter.*
1871 *Alfred Wise.*
1876 R. W. Wilson.
1858 Robert Winter.
1876 *E. A. Wood.*
1876 *L. E. Wood*
1865 *William H. Wood.*
1886 *J. C. Wood.*
1889 *W. C. Wood*
1881 *H. Wood.*
1894 H. C. Woodcock.
1887 *F. J. Worth.*
1860 *Samuel Woodman.*
1877 R. S. Wright.
1891 *J. A. Wright.*
1857 *Edward Parker Young.*
1869 P. G. Young.

☞ **It is particularly requested that any errors or omissions in this List may be communicated to the School Secretary.**

ENTRANCE SCHOLARSHIPS.

UNIVERSITY SCHOLARSHIP EXAMINATION.

SEPTEMBER, 1895.

ANATOMY.

Examiner—J. ERNEST LANE, ESQ., F.R.C.S.

PAPER I.

1.—Describe the characteristic features of the Axis, and the peculiarities of its ossification.

2.—Give the course, relations, and branches of the Internal Mammary Artery.

3.—Describe the origin, insertion, nerve supply, and action of the Psoas and Iliacus muscles.

4.—Describe the Parotid gland, and mention the various structures with which it is in relation.

PAPER II.

1.—Describe the course and relations of the Innominate veins and enumerate their tributaries.

2.—Explain the terms Ampulla, Chiasma, Diarthrosis, Trochoides, Opisthotic, Splenium, and Scala, and give examples of each.

3.—Describe the course and distribution of the 11th Cranial Nerve, and enumerate the muscles it supplies directly and indirectly.

4.—What are the movements of the hip joint? Enumerate and group the muscles by which these movements are effected.

PHYSIOLOGY.

Examiner—A. D. WALLER, ESQ., M.D., F.R.S.

1.—Give your appreciation of the doctrine of "Internal Secretion," more especially with reference to therapeutic measures suggested in accordance with that doctrine.

2.—Give an account of any definite physiological data bearing (in your opinion) upon the mechanism of bronchial asthma.

3.—By what physiological data would you be guided in your examination of a person complaining of deafness malingering being (*a*) out of the question (*b*) highly probable.

4.—What signs and symptoms would you expect in the case of a man stabbed in the back so that the spinal cord has been horizontally hemisected in the mid-dorsal region? What alterations would you look for post-mortem in such a case ending fatally a month after the injury?

N.B.—A Practical Examination will be held at 3 *p.m.*

ORGANIC CHEMISTRY.

Examiner—A. P. Laurie, Esq., M.A., D.Sc.

Use graphic formulæ wherever practicable.

1.—How many mono-, di-, tri-, and tetra-, chlorine substitution derivatives of Benzene are possible? Demonstrate your conclusions by means of the ring formula.

2.—Describe the preparation and properties of any benzene derivatives you know which are of value in medicine.

3.—How would you prepare chloroform on a commercial scale, and what tests would you apply to determine its purity?

4.—Draw and describe an apparatus for determining the density of the vapour of an organic substance boiling at 60°C.

UNIVERSITY AND NATURAL SCIENCE SCHOLARSHIPS EXAMINATION.

INORGANIC CHEMISTRY.

Examiner—A. P. Laurie, Esq., M.A., D.Sc.

Give Equations wherever practicable.

1.—Describe the preparation and properties of hydrogen peroxide.

2.—How can the hardness of water be determined? distinguish between temporary and permanent hardness, and state how temporary hardness can be removed.

3.—Describe the preparation of bleaching powder. What happens to it when exposed to the air? To what are the bleaching properties of chlorine due?

4.—Describe the preparation and properties of the nitrates and chlorides of mercury, nitrates of Bismuth, and chlorides of Iron.

5.—A solution containing a mixture of gelatine and common salt is given you. Describe a process for their separation.

NATURAL SCIENCE SCHOLARSHIP EXAMINATION.

EXPERIMENTAL PHYSICS AND PRACTICAL CHEMISTRY

Examiner—A. P. LAURIE, Esq., M.A., D.Sc.

1.—Describe an experiment for determining the latent heat absorbed when ice is converted into water.

2.—A convex lens is given you. Describe with diagrams how you would determine its focal length.

3.—Describe some common form of secondary cell, and state approximately what chemical changes take place during the charging and discharging of the cell.

4.—Three solutions, marked A, B, and C, are given to you. State the nature of the dissolved substances, describing the tests employed and the conclusions drawn.

ELEMENTARY BIOLOGY.

Examiner—W. G. RIDEWOOD, Esq., B.Sc.

(*The answers should be illustrated by diagrammatic sketches.*)

1.—What is the allantois? Describe the circulatory organs of the fœtus of the Rabbit shortly before birth. Indicate in your diagram the course of blood by means of arrows.

2.—Describe the brain of the Frog, and compare it with that of the Rabbit.

3.—Describe and contrast the process of fertilization in a Phanerogam and a Fern. Describe the formation of the embryo of Pinus from the fertilized oosphere.

4.—Give an account of the vegetative and reproductive organs of Penicillium.

ELEMENTARY BIOLOGY (PRACTICAL).

Examiner—W. G. Ridewood, Esq., B.Sc.

1.—Remove from the Crayfish provided, the antenna, second maxilla, second maxillipede and first ambulatory appendage of the right side. Lay each out on a sheet of paper, with an enlarged and fully labelled sketch.

2.—Mount a microscopic preparation of the specimen A to show a lenticel, and leave under the high power of the microscope.

3.—Describe in technical language the andrœcium and the gynæceum of the flower B.

4.—Identify, sketch, and briefly describe, the Botanical specimens C, D, E, F, and the Zoological specimens G, H, J, K. (Five minutes will be allowed for the examination of each specimen.)

N.B.—Candidates must bring their own Dissecting Instruments and Microscopes.

RESOLUTIONS

OF THE

GENERAL MEDICAL COUNCIL

IN REGARD TO THE

REGISTRATION OF MEDICAL AND DENTAL STUDENTS.

PRELIMINARY EXAMINATION.

1.—Subject to such exceptions as the COUNCIL may from time to time allow, every Medical Student shall, at the commencement of his Studentship, be registered in the manner and under the conditions prescribed by the *Standing Resolutions* of the COUNCIL.

2.—No person shall be allowed to be registered as a Medical Student unless he shall have previously passed a Preliminary Examination in the subjects of General Education as hereinafter provided, in Clause 7.

3.—It shall be delegated to the Education-Committee to prepare and issue, from time to time, a List of Examining Bodies whose Examinations fulfil the conditions of the Medical Council as regards General Education.

4.—Testimonials of Proficiency granted by Educational Bodies, according to the subjoined List, in Clause 6, shall be accepted; the Council reserving the right to add to or take from the list.

5.—A Degree in Arts of any University of the United Kingdom, or of the Colonies, or of such other Universities as may be specially recognised from time to time by the Medical Council, shall be considered a sufficient Testimonial of Proficiency.

6.—LIST OF EXAMINING BODIES WHOSE EXAMINATIONS IN GENERAL EDUCATION ARE RECOGNISED BY THE MEDICAL COUNCIL AS QUALIFYING FOR REGISTRATION AS MEDICAL OR DENTAL STUDENT.*

*** The Examinations in Division I., II., III., at present entitle to Registration on production of satisfactory evidence that the applicant has passed them.

I.—UNIVERSITIES IN THE UNITED KINGDOM.

UNIVERSITY OF OXFORD:—

1.—Junior Local Examinations; Certificate to include Latin and Mathematics, and also one of these optional subjects—Greek, French, German.

2.—Senior Local Examinations; Certificate to include Latin and Mathematics.

3.—Responsions.
4.—Moderations.
5.—Examinations for a Degree in Arts.

UNIVERSITY OF CAMBRIDGE:—
6.—Junior Local Examinations; Certificate to include Latin and Mathematics, and also one of these optional subjects—Greek, French, German.
7.—Senior Local Examinations; Certificate to include Latin and Mathematics.
8.—Higher Local Examinations.
9.—Previous Examination.
10.—Examination for a Degree in Arts.

UNIVERSITY OF DURHAM:—
11.—Examination for Certificate of Proficiency.
12.—Examination for Students at the end of their first year.
13.—Examination for a Degree in Arts.

UNIVERSITY OF LONDON:—
14.—Matriculation Examination.
15.—Preliminary Scientific (M.B.) Examination.
16.—Examination for a Degree in Arts or Science.

VICTORIA UNIVERSITY:—
17.—Preliminary Examination; Latin to be one of the subjects.
18.—Entrance Examination in Arts, to include all the subjects required.

UNIVERSITY OF WALES:—
19.—Matriculation Examination—The whole of the Examination to be passed at the same time, and to include one of the optional subjects required by the Council.

UNIVERSITY OF EDINBURGH:—
20.—Local Examinations—Junior Certificate; Certificate to include English Literature, Arithmetic, Algebra, Geometry, Latin, and also one of these optional subjects—Greek, French, German.
21.—Local Examinations—Senior Certificate; Certificate to include English Literature, Arithmetic, Algebra, Geometry, Latin, and also one of these optional subjects—Greek, French, German.
22.—Preliminary Examination for Graduation in Science or Medicine and Surgery.
23.—Examination for a Degree in Arts.

UNIVERSITY OF ABERDEEN:—
24.—Local Examinations—Junior Certificate; Certificate to include all the subjects required.
25.—Local Examinations—Senior Certificate; Certificate to include English Literature, Arithmetic, Algebra, Geometry, Latin, and also one of these optional subjects—Greek, French, German.
26.—Preliminary Examination for Graduation in Medicine and Surgery.
27.—Examination for a Degree in Arts.

UNIVERSITY OF GLASGOW:—
28.—Local Examinations—Junior Certificate; Certificate to include all the subjects required.
29.—Local Examinations—Senior Certificate; Certificate to include English Literature, Arithmetic, Algebra, Geometry, Latin, and also one of these optional subjects—Greek, French, German.
30.—Preliminary Examination for Graduation in Medicine and Surgery.
31.—Examination for a Degree in Arts.

UNIVERSITY OF ST. ANDREWS:—
32.—Local Examinations—Senior Certificate; Certificate to include English Literature, Arithmetic, Algebra, Geometry, Latin, and also one of these optional subjects—Greek, French, German.

33.—Local Examinations—Junior Certificate—to include all the subjects required.
34.—Preliminary Examination for Graduation in Medicine and Surgery.
35.—Examination for a Degree in Arts.

UNIVERSITY OF DUBLIN:—

36.—Public Entrance Examination.
37.—General Examination at end of Senior Freshman year.
38.—Examination for a Degree in Arts.

ROYAL UNIVERSITY OF IRELAND:—

39.—Matriculation Examination.

OXFORD AND CAMBRIDGE SCHOOLS' EXAMINATION BOARD:—

40.—Certificate, to include the following subjects, an adequate knowledge of English Grammar and Orthography, as shown in the course of the Examination, to the satisfaction of the Examiners, being held as conforming to the requirements of the Medical Council in regard to those subjects:—

(*a*) Arithmetic, including Vulgar and Decimal Fractions;
(*b*) Algebra, including Simple Equations;
(*c*) Geometry, including the subject of the first three books of Euclid
(*d*) Latin, including Translation and Grammar;
(*e*) Also one of these optional subjects—Greek, or any Modern Language, or Logic.

II.—OTHER BODIES NAMED IN SCHEDULE (A) TO THE *Medical Act*.

APOTHECARIES SOCIETY OF LONDON:—

41.—Examination in Arts discontinued after June, 1895.

†ROYAL COLLEGES OF PHYSICIANS AND SURGEONS OF EDINBURGH:—

42.—Preliminary (combined) Examination in General Education.

†FACULTY OF PHYSICIANS AND SURGEONS OF GLASGOW:—

43.—Preliminary Examination in General Education.

*ROYAL COLLEGES OF PHYSICIANS AND SURGEONS IN IRELAND:—

44.—Preliminary Examination; Certificate to include Mathematics.

III.—EXAMINING BODIES, IN THE UNITED KINGDOM, NOT INCLUDED IN SCHEDULE (A) TO THE *Medical Act* (1858).

COLLEGE OF PRECEPTORS:—

45.—Examination for a First Class Certificate, or Second Class Certificate of First or Second Division, Algebra, Geometry, Latin, and either a Modern Language, or Greek, or Logic, having been taken.
46.—Preliminary Examination for Medical Students.

INTERMEDIATE EDUCATION BOARD OF IRELAND:—

47.—Junior Grade Examination
48.—Middle Grade Examination
49.—Senior Grade Examination
} Certificate in each case to include all the subjects required.

EDUCATIONAL INSTITUTE OF SCOTLAND:—

50.—Preliminary Medical Examination.

SCOTCH EDUCATION DEPARTMENT:—

51.—Leaving Certificates in each Grade and in Honours.

---

* The Council has recommended that these Examinations be discontinued.
† These Examinations are conducted by the Educational Institute of Scotland (No. 50).

IV.—Indian, Colonial, and Foreign Universities and Colleges.

University of Calcutta:—
52.—Entrance Examination.

University of Madras:—
53.—Matriculation Examination.

University of Bombay:—
54.—Matriculation Examination.

Ceylon Medical College:—
55.—Preliminary Examination.

Punjab University:—
56.—Entrance Examination.

University of Allahabad:—
57.—Entrance Examination.

University of M'Gill College, Montreal:—
58.—Matriculation Examination.

College of Physicians and Surgeons of the Province of Quebec:—
59.—Matriculation Examination.

University of Bishop's College, Montreal:—
60.—Matriculation Examination.

Trinity Medical College, Toronto:—
61.—Departmental Arts Matriculation Examination.*

University of Toronto:—
62.—Departmental Arts Matriculation Examination.*

Trinity University, Toronto:—
63.—Departmental Arts Matriculation Examination.*

Queen's University, Kingston:—
64.—Departmental Arts Matriculation Examination.*

Victoria University, Toronto:—
65.—Departmental Arts Matriculation Examination.*

College of Physicians and Surgeons of Ontario:—
66.—Departmental Arts Matriculation Examination.*

Western University of Ontario:—
67.—Departmental Arts Matriculation Examination.*

University of Manitoba:—
68.—Preliminary and Previous Examination.

University of Fredericton, New Brunswick:—
69.—Matriculation Examination.

University of Mount Allison College, New Brunswick, Canada:—
70.—Matriculation Examination.

University of King's College, Nova Scotia:—
71.—Matriculation Examination.

---

* Conducted under the direction of the Provincial Education Department of Ontario.

DALHOUSIE COLLEGE AND UNIVERSITY, HALIFAX, NOVA SCOTIA:—

72.—Matriculation Examination.

PROVINCIAL MEDICAL BOARD OF NOVA SCOTIA:—

73.—Preliminary Examination.

NEWFOUNDLAND MEDICAL BOARD:—

74.—Preliminary or Matriculation Examination.

UNIVERSITY OF MELBOURNE:—

75.—Matriculation Examination.

UNIVERSITY OF SYDNEY:—

76.—Entrance Examination for Medical Students.
77.—First Year Examination in Arts.
78.—Senior Public Examination.
79.—Entrance Examination for Medicine and Science.

UNIVERSITY OF ADELAIDE;—

80.—Senior Public Examination.

UNIVERSITY OF TASMANIA:—

81.—Senior Public Examination.

UNIVERSITY OF THE CAPE OF GOOD HOPE:—

82.—Matriculation Examination.

UNIVERSITY OF OTAGO:—

83.—Preliminary Examination for Medical Students.

UNIVERSITY OF NEW ZEALAND:—

84.—Preliminary Examination for Medical Students.

CODRINGTON COLLEGE, BARBADOES:—

85.—Examination qualifying for a Degree in Arts at the University of Durham.

CONTINENTAL COUNTRIES:—

86.—The German Abiturienten-Examen of the Gymnasia and Real-Gymnasia; Examinations entitling to the French Diplomas of Bachelier-ès-Lettres and Bachelier-ès-Sciences, and other corresponding Entrance Examinations to the Universities.

EGYPTIAN GOVERNMENT:—

87.—Secondary Education Certificate.

(*a*) No Certificate from the Bodies in the foregoing Section (iv.) will be accepted after October 1st, 1895, unless it shows that the Examination has been conducted by or under the authority of the Body granting it, includes all the subjects required by the GENERAL MEDICAL COUNCIL, and states that all the subjects of Examination have been passed in at one time; and copies of the form of the required Certificate will be supplied by the REGISTRAR of the COUNCIL for the purpose.

(*b*) In the case of Natives of India or other oriental countries, whose vernacular is other than English, an Examination in a classic oriental language may be accepted instead of an Examination in Latin.

7. REGULATIONS

OF THE

GENERAL MEDICAL COUNCIL

IN REGARD TO

PRELIMINARY EXAMINATION IN GENERAL EDUCATION,

REQUIRED TO BE PASSED PREVIOUS TO THE COMMENCEMENT OF MEDICAL STUDY.

The Preliminary Examination in General Education, required to be passed previous to Registration as a Medical Student, shall be as follows :—

"(*a*) ENGLISH LANGUAGE, including Grammar and Composition.

"(*b*) LATIN, including Grammar, Translation from specified authors, and Translation of easy passages not taken from such authors.

"(*c*) MATHEMATICS, comprising (*a*) Arithmetic; (*b*) Algebra, as far as Simple Equations, inclusive; (*c*) Geometry, the subject-matter of Euclid, Books I., II., and III., with easy deductions.

"(*d*) One of the following optional subjects :—

"(*a*) Greek, (*β*) French, (*γ*) German, Italian, (*ε*) any other Modern Language, (*ζ*) Logic."

*** (*a*) The Council will not in future accept any Certificate of pass in Preliminary Examination in General Education, unless the whole of the subjects included in the Preliminary Examination required by the Council for Registration of Students of Medicine have been passed at the same time.

(*b*) Provided that a Certificate of having passed a University Examination required for Graduation in Arts, or a Senior or Higher Local University Examination, or a Senior Grade Examination of the Intermediate Education Board of Ireland, or the Leaving Certificate Examination (Honours and Higher Grade) of the Scottish Education Department wherein the specified subjects of General Education are included, may be recognized for the purpose of registration.

PRELIMINARY EXAMINATION IN ARTS.

Before entering upon professional work, it is necessary to pass a *Preliminary Examination in Arts.* This certificate may be one of graduation in Arts at one of the Universities, &c., &c.

Should the Student not have passed any such examination in Arts, he should pass one of the two following :—

Matriculation of the University of London.

Examination of the College of Preceptors.

Of these, the Matriculation Examination of the University of London is to be recommended, as it is the only one which admits to the subsequent Examinations for Degrees in the University.

UNIVERSITY OF LONDON.

MATRICULATION.

Date.—The second Monday in January.
The second Monday in June.

Duration.—Five days ; from Monday to Friday, inclusive.

Requirements.—The candidate must have completed his sixteenth year.

Subjects.—1. The Latin Language.

2. *One** of the following Languages:—Greek, French, German, Sanskrit, and Arabic.†

3. The English Language, English History, and Modern Geography.

4. Mathematics.

5. Mechanics.

6. *One** of the following Branches of Science :—Chemistry, Heat and Light, Magnetism and Electricity, Botany.

For further information apply to THE REGISTRAR, University of London, Burlington Gardens, W.

Fee.—Two Pounds.

N.B.—Gentlemen can obtain, on application to the School Secretary the printed Regulations of the MATRICULATION EXAMINATION of the UNIVERSITY OF LONDON and of the PRELIMINARY of the COLLEGE OF PRECEPTORS.

* No credit will be given for more than *One* of these subjects.

† Candidates desiring to be examined in either Sanskrit or Arabic must give at least *Two Calendar Months'* notice to the Registrar.

DIRECTORY OF MEDICAL PRACTITIONERS EDUCATED AT OR CONNECTED WITH ST. MARY'S HOSPITAL MEDICAL SCHOOL.

This List is necessarily incomplete, and any additions or corrections should be sent to the School Secretary.

LONDON.

Adam, C. D., L.R.C.P., M.R.C.S., 70, Fernhead Road, St. Peter's Park, N.
Akers, W. D., L.S.A., 6, Zingari Terrace, Gipsy Lane, Forest Gate, E.
Allen, C. W., L.R.C.P., M.R.C.S., L.S.A., 55, Sutherland Avenue, Maida Vale, W.
Anderson, John, C.I.E., M.D. St. And., F.R.C.P., M.R.C.S., L.S.A., 9, Harley Street, W.
Annis, E. G., L.R.C.P., M.R.C.S., L.S.A., The Poplars, 243, Camberwell Road, S.E.
Armstrong, A. J. M., L.R.C.P. Edin., M.R.C.S., High Street, Southgate, N.
Atkinson, J. L., L.S.A., 301, Shirland Road, Paddington, W.
Bartlett, E., M.R.C.S., L.D.S., 38, Connaught Square, W.
Battams, J. S., M.R.C.S., 123, Lavender Hill, Wandsworth, S.W.
Beaumont, A. W., L.R.C.S. Edin., L.S.A., High Street, East Ham, E.
Beggs, J. E., M.B., B.C., D.P.H. Cantab., North Eastern Hospital, St. Ann's Road, South Tottenham.
Benson, A., M.B. Oxon., M.R.C.S., 79, Maida Vale, W.
Bickerstaff, Geo. R., L.R.C.P., M.R.C.S., Ladywell Park, Lewisham, S.E.
Bilham, J., M.R.C.S., L.S.A., 90, Chippenham Road, Harrow Road, W.
Bill, A. F., M.B., B.Ch. Oxon., M.R.C.P., 22, Lower Seymour Street, W.
Bird, A. Hinckes, L.S.A., 1, Trafalgar Square, Chelsea, S.W.
Bird, G. G., M.R.C.S., L.S.A., Ellesmere House, 451, Edgware Road, W.
Bird, M. M., M.D. Durh., M.R.C.P., M.R.C.S., St. Mary's Hospital, W.
Blatchford, F. H., M.B., B.C. Cantab., L.S.A., 18, Leamington Road Villas, W.
Bown, J. Q., L.R.C.P., M.R.C.S., Varden House, 127, St. John's Hill, New Wandsworth, S.W.
Brabyn, G. W., L.R.C.P., L.R.C.S. Edin., 27, Queen's Road, Wimbledon, S.W.
Brind, H. H., L.R.C.P., M.R.C.S., Warrenbayne, Ealing, W.
Broadbent, Sir W. H., Bart., M.D. Lond., F.R.C.P., 84, Brook Street, Grosvenor Square, W.
Broadbent, J. F. H., M.D., B.C. Oxon., M.R.C.P., M.R.C.S., 35, Seymour Street, Portman Square, W.
Broadbent, Walter, M.B., B.C. Cantab., L.R.C.P., M.R.C.S., 84, Brook Street, Grosvenor Square, W.
Brown, A. S., F.R.C.S. Edin., M.R.C.S., L.S.A., Holly Lodge, Brockley, S.E.
Bucknill, C. E. R., L.S.A., 15, Drayton Gardens, South Kensington, S.W.
Butler, F. H., L.S.A., 158, Brompton Road, S.W.
Cagney, J., M.D., M.Ch. Irel., M.R.C.P., 93, Wimpole Street, Cavendish Square, W.
Caley, G. N., M.D. Durh., L.R.C.P., M.R.C.S., 17, Castlebar Road, Ealing, W.
Caley, H. A., M.D. Lond., M.R.C.P., 24, Upper Berkeley Street, Portman Square, W.
Callender, E. M., M.D. Brux., L.R.C.P., M.R.C.S., 45, Connaught Square, W.
Cameron, A. G. R., M.B., B.S. Durh., L.R.C.P., M.R.C.S., D.P.H. Cantab., 35, Warrington Crescent, W.
Campbell, D. M. L., L.R.C.P., M.R.C.S., Warwick Villa, York Road, Acton, W.
Campbell, W. F., L.R.C.P. Edin., L.S.A., 88, Junction Road, Upper Holloway, N.
Carpenter, W. S., M.B., B.S. Durh., L.R.C.P., M.R.C.S., 179, Portsdown Road, W.
Chapman, J. S., M.R.C.S., L.S.A., 8, Heyford Terrace, Old South Lambeth Road, S.W.
Chapple, R. L., L.R.C.P., M.R.C.S., L.S.A., 18, Springfield Road, St. John's Wood, N.W.
Cheadle, W. B., M.D. Cantab., F.R.C.P., 19, Portman Street, Portman Square, W.
Chilcott, E. S., L.S.A., 4, Apsley Terrace, Acton.
Chown, Francis, M.B. Lond., L.S.A., D.P.H., 166, Purves Road, Willesden, W.

Clarke, J. Jackson, M.B. Lond., F.R.C.S., 9, Old Cavendish Street, W.
Clarke, H. W., L.R.C.P., M.R.C.S., L.S.A., Christ Church Vicarage, Faraday Road, North Kensington, W.
Colbeck, E. H., M.D., D.P.H. Cantab., M.R.C.P., 14, Porchester Terrace, Hyde Park, W.
Cole, R. H., M.D., M.R.C.P. Lond., 53, Upper Berkeley St., Portman Square, W.
Collier, H. S., F.R.C.S., L.R.C.P., 30, Norfolk Square, Hyde Park, W.
Collier, J. S., M.B. Lond., L.R.C.P., M.R.C.S., 30, Norfolk Square, Hyde Park, W.
Cotter, G. E. W., M.B., B.C. Cantab., L.R.C.P., M.R.C.S., 12, Talbot Road, Bayswater, W.
Cooke, F. A., M.B. Durh., L.R.C.P., M.R.C.S., 36, Bedford Square, W.C.
Coombe, A. T., M.R.C.S., 81, Clarendon-road, Notting Hill, W.
Critchett, G. Anderson, F.R.C.S. Edin., M.R.C.S., 21, Harley Street, Cavendish Square, W.
Crowle, T. H. R., F.R.C.S., 56, Harley Street, Cavendish Square, W.
Cummings, A. P., L.R.C.P., M.R.C.S., 48, Lincoln Road, East Finchley, N.
Cutmore, C. R., M.R.C.S., 52, Warwick Gardens, Kensington, W.
Davis, H., M.R.C.S., L.S.A., 60, Queen Anne Street, Cavendish Square, W.
Davson, J. B. H., L.R.C.P., M.R.C.S., 203, Maida Vale, W.
Day, G. C., L.S.A., 58, Adelaide Road, South Hampstead, N.W.
Dayus, F. H., L.R.C.P., M.R.C.S., 13, Church Street, North-west Ham, E.
De Butts, S. B. C., M.D. Brux., L.R.C.P., M.R.C.S., 89, Eaton Terrace, S.W.
De Prenderville, A., L.R.C.P. Edin., M.R.C.S., 3, Great Winchester Street, E.C.
D'Esterre, J. N., L.R.C.P., M.R.C.S., L.S.A., Albion Cottage, Fortis Green, East Finchley.
D'Esterre, W. H. D. P., M.B., B.S. Durh., L.R.C.P., M.R.C.S., 2, Avenue Gate, Dulwich Wood, Norwood, S.E.
De Tatham, H., M.D. Brux., M.R.C.P., M.R.C.S., Junior United Service Club, Charles Street, St. James's, S.W.
Dodgson, R. W., L.R.C.P., M.R.C.S., St. Mary's Hospital, W.
Dolamore, W. H., L.R.C.P., M.R.C.S., L.D.S., 37, Queen Anne Street, Cavendish Square, W.
Dorin, A. F. L., M.R.C.S., L.S.A., 344, Clapham Road, S.W.
Duke, G. A., M.R.C.S., L.S.A., 9, Cornwall Road, Westbourne Park, W.
Duncan, A., M.D. Lond., F.R.C.S., 8, Henrietta Street, Covent Garden, W.C.
Dutch, H., L.R.C.P., 26, Berkeley Square, W.
East, E., M.R.C.S., L.S.A., 16, Upper Berkeley Street, Portman Square, W.
Easton, F. E., L.R.C.P., M.R.C.S., 12, Devonport Street, Hyde Park, W.
Edwards, J. J., L.S.A., 58, Wandsworth Bridge Road.
Edwardes, E. J., M.D. Lond., L.R.C.P., M.R.C.S. Edin., L.S.A., 13, Broadhurst Gardens, S. Hampstead.
Fairles, A. W., M.R.C.S., 93, Edgware Road, W.
Farquharson, R., M.D. Edin., F.R.C.P., M.P., Migvie Lodge, Porchester Gardens, W.
Felce, Stamford, M.R.C.P. Edin., M.R.C.S., Kenmure Lodge, Elgin Avenue, W.
Fennings, A. A., M.D. Durh., L.R.C.P., M.R.C.S., 124, East Dulwich Road, S.E.
Fenwick, S. C. C., L.S.A., 29, Harley Street, Cavendish Square, W.
Ferguson, R. B., M.D., B.C. Cantab., L.R.C.P., M.R.C.S., 26, Woodland Road, New Southgate, N.
Field, George P., M.R.C.S., 34, Wimpole Street, Cavendish Square, W.
Fisk, W. J., L.D.S., 70, Wimpole Street, W.
Fisk, E. C., L.D.S., 70, Wimpole Street, W.
Fitzgerald, R., M.D. Brux., L.S.A., 31, Sutherland Avenue, Maida Vale, W.
Fletcher, W., M.B., B.C. (Camb.), 38, Maida Vale, W.
Frampton, T. H. T., L.R.C.P. Edin., M.R.C.S., 168, Gloucester Terrace, Hyde Park, W.
Francis, H., M.B., B.S. Durh., L.R.C.P., M.R.C.S., "Avalon," Dale Grove, North Finchley, N.
French, G. W. H., F.R.C.S., Sunny Bank, Church Lane, Hornsey, N.
Garbutt, J. G., M.R.C.S., L.S.A., 49, Summer Street, Southwark, S.E.
Gardiner, P., M.D. Glasg., 364, Harrow Road, W.
Garrett, J., L.S.A., Leman House, 30, Churchfield Road, Acton, W.

Goddard, W. H., M.D. Cantab., M.R.C.S., 11, Norfolk Crescent, Hyde Park, W.
Gooding, C. G., M.B., B.C. Cantab., 25, Effie Road, Walham Green, S.W.
Gordon, A. K., M.B., B.C. Cantab., 37, Howley Place, Paddington, W.
Gow, W. J., M.D. Lond., M.R.C.P., M.R.C.S., 27, Weymouth Street, Portland Place, W.
Grant, J. E. R., L.R.C.P.I., M.R.C.S., 2, Charing Cross Chambers, W.C.
Green, H., L.R.C.P., L.R.C.S. Edin., M.R.C.S., Sheppy House, Burnt Ash Hill, Lee, S.E.
Greenwell, Baker, M.D. St. And., M.R.C.S., L.S.A., "Copelaw," 137, Finchley Road, N.W.
Greenwood, A., L.S.A., 26, Queen's Road, Dalston, N.E.
Griffith, J., F.R.C.S., L.R.C.P., 23, Cavendish Square, W.
Hall, Wm. W., M.D. Edin., M.R.C.S., 195, Belsize Road, Kilburn, N.W.
Hamlin, W. T., L.S.A., 121, Tredegar Road, Bow, S.E.
Handfield-Jones, M., M.D. Lond., M.R.C.P., M.R.C.S., 35, Cavendish Square, W.
Handfield-Jones, C. R., L.R.C.P., M.R.C.S., L.S.A., 103, Earl's Court Road, Kensington, W.
Hardwicke, R. R., L.R.C.P. Edin., M.R.C.S., St. James' Lodge, West End Lane, West Hampstead.
Harris, A. G. R., L.R.C.P., M.R.C.S., 33, Shepherd's Bush Green, W.
Harris, F. D., M.B. Lond., L.R.C.P., M.R.C.S., D.P.H., "Kintore," The Chase, Clapham Common, S.W.
Harris, W. J., M.B., B.C. Cantab., D.P.H., 73, Croxted Road, West Dulwich.
Harrison, H. F. E., L.R.C.P., M.R.C.S., 33, Shepherd's Bush Green, W.
Hart, Ernest, M.R.C.S., 38, Wimpole Street, Cavendish Square, W.
Hayward, H. Howard, M.R.C.S., L.D.S., 38, Harley Street, Cavendish Square, W.
Hemsted, E. S., L.R.C.P., M.R.C.S., 3, Brondesbury Road, Kilburn, W.
Hey, C. E. M., L.R.C.P., M.R.C.S., L.S.A., Westbury, Hornsey Lane, N.
Hickley, A. M., L.R.C.P., M.R.C.S., 302, South Lambeth Road, S.W.
Hicks, J. Braxton, M.D. Lond., F.R.C.P., F.R.S., The Brackens, Lymington, Hants.
Higgs, A. W., L.R.C.P., L.R.C.S. Edin., L.S.A., 18, Wellington Square, Chelsea, S.W.
Hill, G. William, M.D., B.Sc. Lond., L.S.A., 28, Weymouth Street, W.
Hill, H. G., M.R.C.S., L.S.A., Middlesex Coy. Asylum, Upper Tooting, S.W.
Hill, J. R., L.R.C.P., M.R.C.S., Peterborough House, Fulham, S.W.
Holloway, W. G., M.D. Cantab., M.R.C.S., 11, Somerset Street, Portman Square, W.
Hudson, E. (late R.N.), M.R.C.S., L.S.A., 91, Godolphin Road, Shepherd's Bush, W.
Hurlbutt, Spencer, L.R.C.P., M.R.C.S., L.S.A., 15, Old Burlington Street, W.
Hyslop, Theo. B., M.D. Edin., Bethlem Royal Hospital, S.E.
Jackson, J. W., L.R.C.P. Edin., M.R.C.S., Rowan Tree House, Winchmore Hill, N.
Jakins, P. S., M.R.C.S., L.S.A., 120, Harley Street, W.
Jay, F. F., M.D. St. And., L.R.C.P., M.R.C.S., Constitutional Club, Northumberland Avenue, W.C.
Jones, T. W. Carmalt, F.R.C.S. Edin., M.R.C.S., Abchurch House, Sherborne Lane, E.C.
Jones, P. Napier, L.R.C.P., M.R.C.S., 497, Barking Road, Plaistow, E.
Juler, H. E., F.R.C.S., 23, Cavendish Square, W.
Knapp, M. H., L.R.C.P., M.R.C.S., 30, Hazlitt Road, Kensington, W.
Knott, S. J., M.D. St. And., M.R.C.S., L.S.A., 4, Burwood Place, Hyde Park, W.
Lane, J. Ernest, F.R.C.S., 46, Queen Anne Street, Cavendish Square, W.
Lane, C. A., M.D. Lond., L.R.C.P., M.R.C.S., St. John's Vicarage, Ealing.
Lansdown, C. E., L.R.C.P., M.R.C.S., 90, Bromfelde Road, Clapham, S.W.
Lawrence, H. Cripps, L.R.C.P., M.R.C.S., 12, Sussex Gardens, Hyde Park, W.
Lees, D. B., M.D. Cantab., F.R.C.P., M.R.C.S., 22, Weymouth Street, Portland Place, W.
Leon, John T., L.R.C.P., M.R.C.S., B.Sc. Lond., 38, Portland Place, W.
Lewin, Friend, L.R.C.P., M.R.C.S., 74, Cornwall Road, W.
Lewis, F. W., M.B. Lond., Brunswick House, Stoke Newington, N.
Linington, W. W., L.R.C.P., M.R.C.S., Estcourt House, Nightingale Lane, S.W.
Lovell, R. H., L.R.C.P., M.R.C.S., 33, Albert Gate, S.W.
Luff, Arthur P., M.D., B.Sc. Lond., F.R.C.P., 31, Weymouth Street, Portland Place, W.

Lyle, T., M.D. Aberd., L.R.C.P., M.R.C.S., 18, Castellain Road, Maida Vale, W.
Lynch, J. Roche, L.R.C.P., M.R.C.S., 74, Holland Park Avenue, W.
MacLellan, W., L.S.A., 8, Grosvenor Gardens, Muswell Hill.
Macleod, H. W. G., M.B. Edin., 341, Brixton Road, Brixton, S.W.
Mack, C. G., M.B. Lond., L.R.C.P., M.R.C.S., 26 & 28, St. Paul's Road, Canonbury, N.
Maguire, Robert, M.D. Lond., F.R.C.P., 4, Seymour Street, Portman Square, W.
Mallam, W. A., L.R.C.P., M.R.C.S., 39, Roslyn Hill, Hampstead, N.W.
Mantell, H. F., L.R.C.P., M.R.C.S., 133, Portsdown Mansions, Maida Vale, W.
Marshall, F. J., M.R.C.S., L.S.A., St. George's Hospital, W.
Marshall, J. B., M.R.C.S., Nightingale Road, Clapton, S.E.
Mathew, G. P., L.R.C.P., M.R.C.S., St. Mary's Hospital, W.
McCleland, Hugh A., L.R.C.P., M.R.C.S., 9, Burlington Road, Bayswater, W.
Middleton, J. G., M.D. Aber., M.D. Paris, Constitutional Club, Northumberland Avenue, W.C.
Millson, Geo., L.R.C.P., M.R.C.S., 135, Kennington Park Road, S.E.
Milne, J. A., L.R.C.P., L.R.C.S. Edin., 11, Gloucester Walk, Kensington, W.
Milson, R. H., M.D. Durh., M.R.C.S., L.S.A., 88, Finchley Road, South Hampstead, N.W.
Mivart, F. St. George, M.D. Louvain, F.R.C.S. Edin., L.R.C.P. Edin., M.R.C.S., 6, Edge Hill, Wimbledon.
Monti, P., L.S.A., 13, Kensington Gore, S.W.
Moon, E. G., L.R.C.P., M.R.C.S., 45, Portsdown Road, W.
Morris, Malcolm A., F.R.C.S. Edin., M.R.C.S., 8, Harley Street, Cavendish Square, W.
Morton, J. D., M.B. and C.M. Glasgow, 70, King Street, Camden Town, N.W.
Morton, J. L., M.D. Lond., L.R.C.P., M.R.C.S., 15, Greville Road, Kilburn Priory, N.W.
Mould, G. E., L.R.C.P., M.R.C.S., Peckham House Asylum, Peckham, S.W.
Murray, George, L.R.C.P., M.R.C.S., 34, Weymouth Street, W.
Myers, A. B. R., Brigade-Surgeon (retired), M.R.C.S., L.S.A., 43, Gloucester Street, Warwick Sq., S.W.
Nathan, E. A., M.D., B.S. Lond., L.R.C.P., M.R.C.S., "Lenville," 61a, Portsdown Road, Maida Vale, W.
Newnham-Davis, R., L.R.C.P., M.R.C.S., 19, Greville Road, Kilburn Priory, N.W.
Nichols, R. E., L.S.A., 10, Bathurst Street, Westbourne Terrace, W.
Norton, A. T., F.R.C.S., L.S.A., 101, Harley Street, Cavendish Square, W.
Norton, H. H., L.R.C.P., M.R.C.S., 87, Kennington Park Road, S.E.
Nourse, W. J. C., L.R.C.P., F.R.C.S. Edin., L.S.A., 28, Parkhurst Road, Holloway, N.
O'Connor, Bernard, M.D. Dub., M.R.C.P., D.P.H., 2, New Square, Lincoln's Inn, W.C.
Overend, Wm., M.B., B.Ch. Oxon., L.S.A., Fulham Infirmary, Hammersmith.
Owen, Edmund, M.B. Lond., F.R.C.S., 64, Great Cumberland Place, W.
Owen, C. J. Rayley, M.R.C.S., L.S.A., 14, Devonshire Terrace, Hyde Park, W.
Page, Herbert W., M.C. Cantab., F.R.C.S., 146, Harley Street, W.
Parker, W. T., M.R.C.S., L.S.A., 68, Lillie Road, Fulham, S.W.
Parsons, Hy. F., M.D. Lond., M.R.C.S., L.S.A., D.P.H., Local Government Board, Whitehall, S.W.
Parsons, T. E., M.R.C.S., L.S.A., Paddock House, Wimbledon, Surrey.
Parsons, C. T., M.D. Lond., L.S.A., 53, Wray Crescent, Tollington Park, N.
Paterson, M. S., M.B. and B.S. Durh., L.R.C.P., M.R.C.S., Brompton Hospital, S.W.
Peacock, W. F., M.D. Brux., L.R.C.P., M.R.C.S., L.S.A., York House, Albert Bridge Road, S.W.
Pentreath, C. H., M.B., B.C. Cantab., 12, Talbot Road, Bayswater.
Pepper, A. J., M.B., M.S. Lond., F.R.C.S., 13, Wimpole Street, Cavendish Square, W.
Perkins, John, M.R.C.S., L.S.A., Junior Conservative Club, Albemarle Street, W.
Phillips, H. C., M.R.C.S., L.S.A., 83, Shirland Road, Paddington, W.
Phillips, Sidney, M.D. Lond., F.R.C.P., 62, Upper Berkeley Street, Portman Square, W.
Phillpotts, H. M., L.R.C.P., M.R.C.S., "St. Mary's," The Green, Ealing, W.
Plimmer, H. G., M.R.C.S., L.S.A., Wunderbau, Sydenham.

Preston, Fleet Surgeon, R.N., L.R.C.P., M.R.C.S., Medical Department, Admiralty, Avenue House, 21, Northumberland Avenue, W.C.
Pridham, W. F., L.R.C.P., M.R.C.S., L.S.A., 106, Earl's Court Road, S.W.
Pritchard, G. E. C., M.B. and B.C. Oxon., 14, Cromwell Place, South Kensington, S.W.
Roberts, L., M.R.C.S., L.S.A., Park House, Church End, Willesden, N.W.
Roberts, Owen, M.D. St. And., L.R.C.P. Edin., M.R.C.S., 60, Cambridge Gardens, Notting Hill, W.
Roberts, Owen Wm., L.R.C.P., M.R.C.S., 60, Cambridge Gardens, Notting Hill, W.
Roberts, T. A., M.R.C.S., L.S.A., 85, Richmond Road, Barnsbury, N.
Rossall, J. C., M.B. Lond., L.R.C.P., M.R.C.S., 4, Weltye Road, Ravenscourt Park, W.
Roughton, Edmund W., M.D., B.S. Lond., F.R.C.S., 33, Westbourne Terrace, Hyde Park, W.
Salisbury-Sharpe, W., L.R.C.P., M.R.C.S., 214, Gloucester Crescent, Hyde Park, W.
Saltmarsh, M. A., L.S.A., 1, Comeragh Road, West Kensington, W.
Sampson, H. M., L.R.C.P. Edin., M.R.C.S., Manville Road, Upper Tooting, S.W.
Satchell, W. A., F.R.C.P. Edin., M.R.C.S., L.S.A., 33, Mount Park Crescent, Ealing, W.
Savill, T. D., M.D. Lond., 60, Upper Berkeley Street, W.
Severs, George, L.R.C.P., M.R.C.S., D.P.H., 47, Gerard Street, W.
Sewill, Henry, M.R.C.S., L.D.S., 9A, Cavendish Square, W.
Sieveking, Sir Edward H., M.D. Edin., F.R.C.P., 17, Manchester Square, W.
Sieveking, H. E., L.R.C.P., M.R.C.S., 17, Manchester Square, W.
Silcock, A. Quarry, M.D., B.S. Lond., F.R.C.S., 52, Harley Street, Cavendish Square, W.
Simmons, E. W., L.R.C.P., M.R.C.S., Broadway House, Tooting, S.W.
Simmons, G. A., M.D., B.S. Lond., L.R.C.P., M.R.C.S., Broadway House, Tooting, S.W.
Simmons, W. W., M.B., B.C. Cantab., St. Mary's Hospital, W.
Sleman, R. R., L.S.A., 7, St. Benet Place, Gracechurch Street, E.C.
Smale, Morton A., M.R.C.S., L.D.S., L.S.A., 22A, Cavendish Square, W.
Smith, E. L. T., M.B. Cantab., L.R.C.P. Edin., 1, Upper Richmond Road, Putney.
Smith, H. A., M.D. Durh., L.R.C.P., M.R.C.S., Burnham Lodge, Grange Road, Ealing.
Smith, Horace, M.B., B.C. Cantab., 14, Highbury Quadrant, N.
Smith, H. Spencer, F.R.C.S., 92, Oxford Terrace, Hyde Park, W.
Smith, Noble, F.R.C.S. Edin., L.R.C.P., M.R.C.S., 24, Queen Anne Street, Cavendish Square, W.
Smurthwaite, T. E., L.S.A., 7, Victor Terrace, College Park, N.W.
Spear, Geo., M.R.C.S., L.S.A., 7, Brussells Road, St. John's Hill, Wandsworth, S.W.
Spicer, Scanes, M.D., B.Sc. Lond., M.R.C.S., L.S.A., 28, Welbeck Street, Cavendish Square, W.
Spitzly, J. H., L.R.C.P., M.R.C.S., 1, Douglass Road, Canonbury, N.
Staples, Evan, L.S.A., 9, Burwood Place, Norfolk Crescent, W.
Steer, Wm., M.R.C.S., L.S.A., Fulham Union Infirmary, Fulham Palace Road, W.
Steegmann, E. J., M.B. and B.S. Durh., L.R.C.P., M.R.C.S., L.S.A., 2, Grove Park Road, Chiswick, W.
Stephenson, Sydney, M.B. Edin., F.R.C.S. Edin., L.S.A., 33, Welbeck Street, Cavendish Square, W.
Stewart, A. Hastings, M.R.C.S., 13A, Charles Street, St. James' Square, S.W.
Stewart, K. T., M.D. Edin., 29, Dover Street, Berkeley Square, W.
Stocker, W. W., L.R.C.P., M.R.C.S., 1, Park Avenue, Willesden Lane, N.W.
Stott, Hugh, L.R.C.P., M.R.C.S., L.S.A., D.P.H., Fritton Lodge, Colney Hatch, N.
Symes, W. Legge, M.R.C.S., L.S.A., 59, Brondesbury Villas, N.W.
Tanner, Herbert, F.R.C.S., L.R.C.P., Hartington House, Devonshire Road, S. Lambeth, S.W.
Thomas, G. Danford, M.D. Brux., M.R.C.S., 87, Euston Road, King's Cross, N.W.
Thorne, Atwood, L.R.C.P., M.R.C.S., 10, Nottingham Place, W.
Thurgar, B. B., M.D. Edin., M.R.C.P., 97, Regent Street, W.
Tilly, A., L.S.A., 10, Garlinge Road, Brondesbury, N.W.

Venis, H. Carey, L.R.C.P., L.R.C.S. Edin., L.S.A., 4, Northumberland Place, W.
Vintras, Achille, M.D. St. And., M.R.C.S., 19A, Hanover Square, W.
Vintras, G. C. L., M.D. Durh., B.Sc. Paris, L.R.C.P., M.R.C.S., 19A, Hanover Square, W.
Vivian, R. T., L.R.C.P. Edin., M.R.C.S., "Roseville," Winchmore Hill, N.
Wakefield, R. Clarke, M.D. Brux., F.R.C.S. Edin., M.R.C.S., L.S.A., 114, Lancaster Road, Notting Hill, W.
Walker, J. R., L.R.C.P. Edin., M.R.C.S., L.S.A., 41, Hamilton Terrace, St. John's Wood, N.W.
Wall, R. B., M.R.C.S., L.S.A., 72, Bishop's Road, Bayswater, W.
Waller, Augustus, M.D. Aber., F.R.S., 16, Grove End Road, N.W.
Watteville, A. de, M.D. Bâle, B.Sc. Lond., M.R.C.S., 30, Welbeck Street, Cavendish Square, W.
Wells, J. E. B., L.R.C.P., M.R.C.S., 4, Pierrepoint Road, Acton, W.
Welsh, Inman, L.R.C.P. Edin., M.R.C.S., 39, St. Quintin's Avenue, N. Kensington, W.
Whitcombe, P. P., M.B. Lond., M.R.C.S., L.S.A., 164, Earl's Court Road, Kensington, S.W.
White, Edmund, L.R.C.P. Edin., L.S.A., 19, Park Terrace, Regent's Park, N.W.
Wigmore, A. W., L.R.C.P., D.P.H., "Avoca," 39, Compagne Gardens, South Hampstead, N.W.
Wilkin, G. C., L.R.C.P., M.R.C.S., L.S.A., 39, Weymouth Street, Portland Place, W.
Wood, E. A., L.R.C.P., M.R.C.S., L.S.A., Eugénie House, Barry Road, Dulwich, S.E.
Wood, H. M., L.R.C.P., M.R.C.S., 261, Barry Road, Dulwich, S.E.
Wood, W. C., L.R.C.P., M.R.C.S., 261, Barry Road, Dulwich, S.E.
Worth, F. J., M.B., B.S. Durh., L.R.C.P., M.R.C.S., 21, Castlebar Road, Ealing, W.
Wright, J. A., M.B., B.C. Cantab., St. Mary's Hospital, W.
Young, E. Parker, M.R.C.S., L.S.A., L.M., 30, Westbourne Square, W.

PROVINCIAL.

ANDOVER, Hants—
J. F. Gillett, M.B., B.C. Cantab., The Chesnuts.
L. W. Oliver, L.R.C.P., M.R.C.S., Heath House.

ALDERSHOT, Hants—
J. C. Barr, L.R.C.P., L.S.A., 2, Cranmore Cottages.
J. C. Barr, Junr., L.R.C.P., M.R.C.S., 8, Victoria Terrace.

ASHFORD, Kent—
R. Minors, M.R.C.S., L.S.A., Rolvenden.

ASHCOTT, Somerset—
G. Forden, M.R.C.S., L.S.A.

ATTLEBORO', Norfolk—
W. G. Watson, M.R.C.S., L.S.A., Kent House.

AYSGARTH, Yorks—
A. Baker, L.R.C.P. Edin., M.R.C.S.

BANBURY, Oxon—
E. J. Fernandez, L.R.C.P., L.R.C.S. Edin., Sulgrave.
H. R. Jacobs, L.R.C.P. Edin., M.R.C.S., Culworth.

BANSTEAD, Surrey—
A. Lattey, L.R.C.P., M.R.C.S., L.S.A.
A. Stanley, M.D. Lond., L.R.C.P., M.R.C.S., Coy. Asylum.

BARNSTAPLE, Devon—
C. M. Cooke, L.R.C.P., M.R.C.S., 2, Law Vale Parade.

BARROW-IN-FURNESS, Lanc.—
H. Chesson, L.R.C.P., M.R.C.S., North Lonsdale Hospital.

BARTON-UNDER-NEEDWOOD, Staffs.—
T. Dixon, L.R.C.P., M.R.C.S.

BATH, Somerset—
F. J. Poynton, M.B. Lond., L.R.C.P., M.R.C.S., The Rectory, Kelston.

BATTLE, Sussex—
W. Haig Brodie, M.D. Edin., F.R.C.S., D.P.H.

BEXHILL-ON-SEA, Sussex—
J. P. B. Wills, M.D. and M.S. Durh., M.R.C.S.

BICESTER, Oxon.—
G. F. Glinn, L.R.C.P., M.R.C.S., St. John's.

BIDEFORD, Devon—
W. Bartlett, M.R.C.S., L.D.S., 6, Bridgeland Street.

BIRMINGHAM, Warw.—
S. Aspinall, L.R.C.P., L.R.C.S. Edin., Greylands, Erdington.
E. L. Freer, M.R.C.S., 43, Newhall Street.
O. J. Kauffmann, M.D. Lond., M.R.C.P., M.R.C.S., L.S.A., 22, Broad Street.
C. Lyddon, M.R.C.S., L.R.C.P. Edin., L.S.A., Oldbury.

BISHOP'S AUCKLAND, Durham—
E. T. Johnson, M.R.C.S., Bondgate.

BLACKPOOL, Lanc.—
C. H. S. Vinter, M.B., B.C. Cantab., L.R.C.P., M.R.C.S., Norwood, Dean Street, South Shore.

BOGNOR, Sussex—
H. C. L. Morris, M.D. Brux. L.R.C.P., M.R.C.S.
E. C. Osborne, L.R.C.S. Edin., L.S.A., 2, Frederick Place.

BOROUGHBRIDGE, Yorks.—
H. T. Daggett, M.B. and B.C. Camb., L.R.C.P., M.R.C.S.

BOSTON, Lincoln—
W. H. Smith, M.R.C.S., L.S.A., 25, Pen Street.
A. E. Wilson, M.B. Lond., L.S.A., 2, Witham Street.

BOURNEMOUTH, Hants.—
C. H. Broadhurst, L.R.C.P., M.R.C.S., L.S.A., "Woodwall," St. John's Wood Road.
W. T. Ord, L.R.C.P., M.R.C.S., Greenstead, Madeira Road.
E. Roberts, L.R.C.P. Edin., L.S.A., Boscombe Park.

BOURTON-ON-THE-WATER, Glouc.—
W. Churchill Moore, M.B., B.C. Cantab., Windrush Cottage.

BOW, Devon—
H. A. F. Knapton, L.R.C.P., M.R.C.S., Spreyton.

BOXMOOR, Herts—
G. A. D. Mahon, M.R.C.S., L.S.A., "The Mount."

BRACKLEY, Northampton—
L. E. Parkhurst, M.D., B.Ch. Oxf., L.S.A., Buckingham House.

BRADMINCH, Devon—
R. B. Duncan, M.D., B.S. Durh., Earlsland.

BRIDLINGTON QUAY, Yorks.—
N. M. Magoris, M.B., B.S. Durh., King Street.

BRIGHTLING, Sussex—
J. W. Summerhayes, M.B. Durh., L.R.C.P., M.R.C.S.

BRIGHTON, Sussex—
Brigade-Surgeon Lt.-Col. A. J. Belemore, M.R.C.S., L.S.A. (Retired), 34, Vernon Terrace.
A. C. Bridges, M.R.C.S., L.S.A., 29, York Place.
C. F. Goode, M.R.C.S., L.S.A., 5, St. Peter's Place.
O. R. Prankerd, M.D. Edin., M.R.C.S., 6, Evelyn Terrace.
F. S. Scovil, M.R.C.S., 73, Dyke Road.
E. L. Sortain, M.B., B.C. Cantab., 59, Old Steine.

BRISTOL, Glouc.—
R. W. Brimacombe, L.R.C.P., M.R.C.S., Kingswood Park.
Charles Dolman, L.R.C.P., L.R.C.S. Edin., Dale House, Woodland Road, Clifton.
C. E. P. Fowler, F.R.C.S., L.R.C.P., c/o Messrs. Gribble & Co., Small Street.
Staff Surgeon C. F. Newland, R.N., L.R.C.P., M.R.C.S., H.M.S. Dædalus, Bristol.
A. B. Prowse, M.D. Lond., F.R.C.S., 5, Lansdown Place, Clifton.
J. O. Symes, M.D. Lond., L.R.C.P., M.R.C.S., D.P.H., 11, Richmond Hill, Clifton.
A. Talbot, M.R.C.S., L.S.A., 14, Richmond Hill, Clifton.

BROADSTAIRS, Kent—
N. E. Cresswell, M.D. St. And., M.R.C.S., L.S.A., Laburnum House, St. Peter's Road.

BRUTON, Somerset—
J. F. Stockwell, L.S.A.

BUCKFASTLEIGH, S. Devon.
H. Ubsdell, M.R.C.S., L.S.A.

BUNTINGFORD, Herts.
B. Cocks, L.R.C.P. Edin., M.R.C.S., L.S.A.

BURES, Suffolk—
Garrad, F. W., M.S., B.C. Cantab., L.R.C.P., M.R.C.S., Brook House.

BURWASH, Sussex—
J. W. Summerhayes, M.B. Durh., L.R.C.P. M.R.C.S., Brightling Mount.

BYFIELD, Northants—
A. G. Bennett, L.R.C.P., M.R.C.S., The Cottage.

CAMBERLEY, Surrey—
H. Manders, F.R.C.S., L.S.A., Agincourt House, York Town.

CAMBRIDGE, Camb.—
J. H. C. Dalton, M.D., B.C. Cantab., L.S.A., D.P.H., Cranmer House.
U. K. Dutt, B.Sc. Lond., M.R.C.S., L.S.A., D.P.H., Palm Villa, Mill Road.

W. R. Roper, M.D. Dub., L.R.C.P. Edin., L.S.A., 3, Camden Place.
E. S. Wood, L.R.C.P., M.R.C.S., Gwydir House.

CARDIFF, Glam.—
W. Williams, M.D., B.Ch. Oxon., M.R.C.S., L.S.A., D.P.H., The Health Department, County Offices, Westgate Street.

CARSHALTON, Surrey—
W. S. Wright, L.R.C.P., M.R.C.S., L.S.A., Park View.

CASTLE-CAREY, Somerset—
C. P. Coombs, M.D. Lond., M.R.C.S.

CASTLE-DONINGTON, Leicestershire—
W. J. Butler, L.R.C.P., M.R.C.S., L.S.A., Fairlawn.

CHARLTON, Kent—
G. Henderson Baird, L.S.A., Hawkwood.

CHEADLE, Staffs.—
H. L. Webb, M.R.C.S., L.S.A.

CHELMSFORD, Essex—
E. P. Cockey, M.D. Lond., M.R.C.S., Little Waltham.

CHELTENHAM, Glouc.—
R. Cresswell, M.R.C.S., L.S.A., D.P.H., 3, Lansdowne Place.

CHEPSTOW, Mon.—
A. G. Lawrence, M.D. St. And., M.R.C.S., L.S.A., The Cedars.

CHESTER-LE-STREET, Durham—
H. A. Collinson, M.B., B.S. Durham, Beamish.

CHICHESTER, Sussex—
T. Heywood, L.R.C.P., M.R.C.S., The Infirmary.

CHULMLEIGH, N. Devon—
J. Tucker, M.R.C.S., L.S.A., East Street.

CIRENCESTER, Glouc.—
C. B. Hall, L.R.C.P., M.R.C.S., South Cerney.

CLEVEDON, Somerset—
J. B. Coumbe, M.D. Brux., F.R.C.S., L.R.C.P., L.S.A.

CLIFTON, Yorks.—
H. W. Kershaw, L.R.C.P., M.R.C.S., N. Riding Asylum.

CLIFTON, Glouc.—See BRISTOL.

CLUN, Salop—
H. F. Nunes, L.R.C.P., M.R.C.S., L.S.A.

COVENTRY, Warw.—
M. M. Moore, M.D. Durh., L.R.C.P., M.R.C.S., 1, The Quadrant.
F. F. White, F.R.C.S., L.R.C.P., 13, Priory Row.

CRAWLEY, Sussex—
T. J. Hitchins, L.R.C.P., M.R.C.S., L.S.A., D.P.H., Broadfield.

CRICKHOWELL, Brecon.—
P. E. Hill, M.R.C.S., L.S.A., Latham House.

CROYDON, Surrey—
J. J. Redfern, M.D. Belf., 33, Wellesley Road.
R. W. Wilson, M.R.C.S., L.R.C.P. Edin., Union Infirmary.

DARLINGTON, Durham—
J. Hern, M.D. Edin., F.R.C.S., M.R.C.S., D.P.H., Semmercote.

DARTFORD, Kent—
J. D. Seller, L.R.C.P., M.R.C.S., The Bridge House.

DARTMOUTH, Devon—
R. W. Soper, M.R.C.S., L.S.A., Prospect House.

DENBIGH, Denbigh—
J. Ashton, L.R.C.P., M.R.C.S.. The Infirmary.

DERBY, Derby—
L. Dequé, L.R.C.P., M.R.C.S., 48, Peter Street.

DEVONPORT, Devon—
J. H. Hobling, L.S.A., 14, Tamar Terrace, Stoke.
R. D. Hodson, Surg.-Maj., L.R.C.P. Edin., M.R.C.S., 4, Outram Terrace, Stoke.

DONCASTER, York—
W. R. Willey, L.S.A., General Infirmary.

DOULAIS, Glamorganshire—
J. R. Evans, L.R.C.P., M.R.C.S., 36, Union Street.
R. D. Evans, L.R.C.P., M.R.C.S., 36, Union Street.

DOVER, Kent—
J. A. Milne, 1, Park Avenue.
C. C. Parsons, L.R.C.P., M.R.C.S., 7, Waterloo Crescent.

EASTBOURNE, Sussex—
E. Downes, M.D. Brux., F.R.C.S. Edin., L.R.C.P., Mellerstein House, Bolton Road.
A. R. Sieveking, L.R.C.S., L.R.C.P., "St. Mary's," Mead's Road.

EAST LOVE, Cornwall—
L. F. Houghton, L.R.C.P., M.R.C.S.

EAST MOULSEY, Surrey—
W. W. Hardwicke, M.D. St. And., M.R.C.P., L.R.C.S. Edin., Wolsey Road.
J. J. Knox, M.B., B.C.Cantab., L.R.C.P., M.R.C.S., Redlands.

EAST RETFORD, Notts.—
E. M. C. Hooker, L.R.C.P., M.R.C.S., L.S.A., Bridgate House.

EDEN BRIDGE, Kent—
F. H. Bliss, M.B., B.C. Cantab., Waterlakes.

EDGWARE, Middlesex—
F. Earle, M.R.C.S.

EGHAM HILL, Surrey—
W. H. Beresford, L.R.C.P., M.R.C.S., Mount Lee Lodge.

EGHAM, Surrey—
W. T. Drew, L.R.C.P., M.R.C.S., L.S.A., Littlecroft.

ELTHAM, Kent—
O. M. White, M.R.C.S., L.S.A., High Street.

EPSOM, Surrey—
W. R. Tytheridge, L.R.C.P., M.R.C.S., Old Manor House.

ESHER, Surrey—
C. H. Dixon, L.R.C.P., M.R.C.S., Lammas House.

EVERSHOT, Dorset—
C. C. Skardon, L.S.A.

EXETER, Devon—
H. B. Harrison, M.R.C.S., L.S.A., 21, Magdalen Street.
M. Farrant, M.R.C.S., L.S.A., Beaufort House, St. Thomas.

FAKENHAM, Norfolk—
A. E. Shaw, L.R.C.P., M.R.C.S.

FALMOUTH, Cornwall—
F. G. Bullmore, L.S.A., 1, Stratton Place.

FAREHAM, Hants—
A. S. Hanson, L.R.C.P., M.R.C.S., Titchfield.
A. A. Martin, M.B. Lond., L.R.C.P., M.R.C.S., Hants County Asylum.

FARINGDON, Berks—
H. D. Hey, L.R.C.P., M.R.C.S., Eastfield.

FARNBOROUGH, Hants—
T. G. Lithgow, F.R.C.S. Edin., L.R.C.P., L.S.A., D.P.H., Blackwell House.

FELIXSTOWE, Suffolk—
F. A. Brooks, M.D. Brux., L.R.C.P., M.R.C.S., St. Felix.
C. Havell, L.R.C.P., M.R.C.S.

FLEETWOOD, Lanc.—
R. V. Ash, M.B. Aberd., L.R.C.P., M.R.C.S., L.S.A., The Esplanade.
W. H. Williams, M.D. Edin., M.R.C.S., Rossall School.

FOLKESTONE, Kent—
A. J. de Butts, L.S.A., 45, Cheriton Road.

FORDINGBRIDGE, Hants—
G. R. R. Paine, M.R.C.S., L.S.A.

FRAMLINGHAM, Suffolk—
J. B. Drew, L.R.C.P., L.R.C.S. Edin., The Haynings.

FROME, Somerset—
J. F. Parsons, M.R.C.S., L.S.A., Common Hill.

GILLINGHAM, Dorset—
S. A. Coad, L.R.C.P., M.R.C.S.

GLAMORGAN, Glamorgan—
J. Williams, L.R.C.P., L.R.C.S. Edin., Mountain Ash.
S. B. Williams, L.S.A., High Street, Gorseinon.

GLASTONBURY, Somerset—
M. J. Doidge, M.R.C.S., L.S.A.

GLOUCESTER, Glouc.—
F. T. Bond, M.D. Lond., M.R.C.S.
J. R. Liston, L.R.C.P. Edin., M.R.C.S., Bristol Road.

GOSFORTH, Cumberland—
C. H. Powers, L.R.C.P., M.R.C.S.

GRAVESEND, Kent—
E. E. R. Faulkner, L.R.C.P., L.R.C.S., 5, Wrotham Road.
A. G. Hinks, M.B. Durh., L.R.C.P., M.R.C.S., Custom House.

GREAT GRIMSBY, Lincolnshire—
R. Brocklesby, L.R.C.P. Edin., M.R.C.S.

GREAT YARMOUTH, Norfolk—
J. N. B. Vickers, L.R.C.P., M.R.C.S., 7, St. George's Terrace.

HADLEIGH, Suffolk—
A. B. Franey, L.R.C.P., L.R.C.S. Edin.

HALESWORTH, Suffolk—
P. J. L. Morris, L.R.C.P., M.R.C.S.

HAMPTON COURT, Middlesex—
H. W. Seager, M.B., M.S. Durh., M.R.C.S., The Green.

HARROGATE, York.—
J. A. Atkinson, L.R.C.P., M.R.C.S., Starbeck.
A. W. H. Walker, M.D. Brux., L.R.C.P., M.R.C.S., Argyle House, Station Parade.

HARROW-ON-THE-HILL, Middlesex—
A. H. Bindloss, M.B., B.C. Cantab., L.R.C.P., M.R.C.S.
S. H. A. Lambert, M.B., B.C. Cantab.

HAVERSFORD WEST, Pemb.—
P. A. Lloyd, F.R.C.S., L.R.C.P., Victoria Place.

HAYLE, Cornwall—
H. Roberts, L.S.A.

HELSTON, Cornwall—
J. E. Appleton, L.R.C.P., M.R.C.S., Lizard.

HENFIELD, Sussex—
F. Lewis, L.R.C.P., M.R.C.S., L.S.A., Bromfield.

HENLEY, Oxford—
J. Lidderdale, M.R.C.S., L.S.A., Northfield House.

HERNE BAY, Kent—
E. C. Fenoulhet, L.R.C.P., L.R.C.S. Edin., Hollamby House.

HEXHAM, North.—
L. H. Armstrong, M.R.C.S., L.S.A., Abbey House.

HINDON, Salisbury—
J. C. Blythe, L.R.C.P., L.R.C.S. Edin., L.S.A., Southridge House.

HODESDON, Herts—
A. J. Bisdée, M.R.C.S., L.S.A., Norris Lodge.

HOLSWORTHY, Devon—
T. L. Ash, M.R.C.S., L.R.C.P. Edin., L.S.A., Penroses.
E. O. Kingdon, L.R.C.P., M.R.C.S.

HOLYHEAD, Anglesey—
O. T. Williams, M.R.C.S., L.R.C.P.I., Rhosygaer.

HOLYWELL, Flintshire—
K. M. Lloyd, M.R.C.S.

HORLEY, Surrey—
S. A. Clarke, L.R.C.P., M.R.C.S., "Helston Leigh" Victoria Road.

HORRABRIDGE, S. Devon—
G. T. Revell, West Park, L.R.C.P. Edin., M.R.C.S.

HORSHAM, Sussex—
R. T. Gravely, L.R.C.P., M.R.C.S., Cowfold.

HUDDERSFIELD—Yorks.
W. P. T. Daniel, L.R.C.P., M.R.C.S., L.S.A., D.P.H. Cantab., Prospect House, Kirkburton.

HULL, Yorks—
E. P. Hardey, L.R.C.P., M.R.C.S., 80, Springbank.

HUNGERFORD, Berks—
W. Mill, L.R.C.P. Edin., M.R.C.S.

HURSTPIERPOINT, Sussex—
H. H. Pearce, M.R.C.S., L.S.A.

ILMINSTER, Somerset—
E. Stephens, L.R.C.P. Edin., M.R.C.S., The Lawn.

IPSWICH, Suffolk—
G. H. Hetherington, M.D. Durh., F.R.C.S. Ed., L.R.C.P., M.R.C.S., L.S.A., 3, Museum Street.

ISLEWORTH, Middlesex—
C. O. Asprey, M.D. St.And., F.R.C.S.Ed., M.R.C.S., Clifton House, Spring Grove.

ISLIP, Oxon—
T. E. Blick, L.R.C.P., M.R.C.S., L.S.A.
G. T. B. Blick, L.R.C.P., M.R.C.S., L.S.A.

JARROW-ON-TYNE, Durham—
F. de R. Norman, M.B. Edin., L.R.C.P., L.R.C.S., 3, Grange Road, West.

KEIGHLEY, Yorks—
J. N. Dobie, M.B., B.C. Cantab., L.S.A., 70, Devonshire Street.

KEW, Surrey—
G. R. Cundell, M.D. Durh., M.R.C.S., L.S.A., Brunswick House, Cumberland Gate.
W. H. Cundell, M.R.C.S., L.S.A., 20, The Avenue.
T. M. King, M.R.C.S., 4, Mortlake Road.
E. L. Payne, L.R.C.P., M.R.C.S., L.S.A., Brunswick House, Cumberland Gate.

KIDDERMINSTER, Worc.—
F. T. Frampton, L.R.C.P. Edin., M.R.C.S., 28, Mill Street.

KINGSTOWN (Co. Dublin)—
F. C. Martley, M.D., 7, Crosthwaite Park West.

KIRBY-MALZEARD, Yorks.—
R. W. S. Bishop, L.R.C.P., M.R.C.S., Chircheby House, near Ripon.

LEICESTER, Leic.—
F. W. Lewitt, L.R.C.P., M.R.C.S., Abbotsleigh, Belgrave Road.
H. H. Lovell, L.R.C.P. Edin., M.R.C.S., Husbands Bosworth.
N. C. Ridley, M.B. Lond., L.R.C.P., M.R.C.S., 27, Horse Fair Street.

LEYTON, Essex—
A. B. Batley, L.R.C.P., M.R.C.S.

LITTLEHAMPTON, Sussex—
F. C. Bryan, M.R.C.S., L.S.A.

LINGFIELD, Surrey—
S. C. Austin, M.R.C.S., L.S.A., Sunnyside.

LIVERPOOL, Lanc.—
J. E. Finnie, L.R.C.P., M.R.C.S., 20, Huskisson Street.
G. C. A. Moir, L.R.C.P., M.R.C.S., 25, Merton Road, Bootle.
J. M. Packer, M.D. Edin., M.R.C.S., Huyton.
C. B. Voisey, M.D. Lond., F.R.C.S., L.S.A., D.P.H., 108, Hartington Street, Sefton Park.

LLANELLY, Carmarthen—
E. Evans, M.B., B.C. Durh., F.R.C.S., D.P.H., 1, Goring Place.
D. E. Evans, M.B., B.S. Lond., L.R.C.P., M.R.C.S., 12, Goring Road.

LOOE, Cornwall—
L. F. Houghton, L.R.C.P., M.R.C.S.

LONG MELFORD, Suffolk—
H. S. Turner, M.R.C.S.

LOWESTOFT, Suff.—
J. P. Smith, L.R.C.P., L.R.C.S. Edin., Aston Lodge, London Road.
J. A. Webster, M.R C.S., L.S.A., 55, High Street.

LUTON, Beds.—
Horace Sworder, L.R.C.P., M.R.C.S., L.S.A., Durham House.
E. G. Sworder, M.B., B.C. Cantab., Holly Lodge.

LYDNEY, Gloucester—
H. Cook, M.D. St. And., M.R.C.S., F.R.C.P., Priors Mesne.

LYME REGIS, Dorset—
J. Spurr, M.R.C.S., L.S.A.

MAIDENHEAD, Berks.—
F. R. Gibbs, L.R.C.P., M.R.C.S., Claytons Bourne End.

MAIDSTONE, Kent—
R. Corfe, M.B.Lond., L.R.C.P., M.R.C.S., Queen's Road, London Road.

MALDON, Essex—
W. E. Facey, M.B. Cantab., M.R.C.S., West Square.

MALVERN, Worc.—
C. F. Grindrod, L.R.C.P. Edin., L.S.A., Wyche-Side.

MANCHESTER, Lanc.—
W. O. Jones, M.R.C.S., L.S.A., The Downs, Bowdon.
J. S. Prowse, M.B., B.C. Cantab., L.S.A., 175, Lloyd Street, Greenheys.
A. Renshaw, M.D. Brux., M.R.C.S., L.S.A., Lindenholme, Wardle Road, Sale.

MARGATE, Kent—
A. W. Rowe, M.B., M.S. Durh., M.R.C.S., 1, Cecil Street.
B. Thornton, J.P., L.R.C.P., M.R.C.S., Berkeley Lodge, Trinity Square.
O. Shields, L.R.C.P., M.R.C.S., Royal Sea Bathing Infirmary.

MARLBOROUGH, Wilts.—
J. B. Maurice, M.D. St. And., F.R.C.S., L.S.A., Lloran House.
O. C. Maurice, L.R.C.P., M.R.C.S., Lloran House.
W. B. Maurice, L.S.A., Lloran House.

MARKET RASEN, Lincoln—
E. W. Barton, M.D. Brux., L.R.C.P., M.R.C.S.
G. H. Barton, L.R.C.P., M.R.C.S., The Grange.

MELTHAM, Huddersfield—
A. M. Hickley, L.R.C.P., M.R.C.S., "Dudd House."

MERTHYR-TYDVIL, Glamorgan—
J. E. P. Davis, L.R.C.P., M.R.C.S., B.Sc., 6, Courtland Terrace.

MESSINGHAM, Lincoln—
T. B. F. Eminson, M.R.C.S., L.S.A.

MORETONHAMPSTEAD, Devon—
J. S. F. Clark, L.R.C.P., M.R.C.S.

MORETON-IN-MARSH, Glouc.—
J. N. Moore, M.R.C.S., L.S.A.
M. Style, L.R.C.P., M.R.C.S.

MORCHARD BISHOP, Devon—
G. A. H. Barton, M.R.C.S., L.S.A.

MORTIMER, Berks—
G. H. Davis, L.R.C.P. Edin., M.R.C.S., L.S.A.

NEWBURY, Berks—
R. Hickman, M.R.C.S., L.S.A.

NEWCASTLE-ON-TYNE, North—
H. W. Davies, L.R.C.P. Edin., M.R.C.S., 38, Jesmond Road.
R. B. Duncan, M.D. Durh., 7, Tankerville Terrace.
C. U. Laws, M.B. Durh., M.R.C.S., 5, South Parade.

NEWCASTLE, Staffs.—
G. C. R. Bull, M.B. Lond., F.R.C.S., L.R.C.P., King Street.

NEWMARKET, Suffolk—
Percy Grieves, L.R.C.P., M.R.C.S., Grafton Street.

NEWPORT, Essex—
W. A. Smith, M.B. Oxon., M.R.C.S., Belmont House.

NEWPORT, Mon.—
Surg.-Maj. E. A. Roche, M.R.C.S., L.S.A., The Barracks.

NEWTON ABBOTT, S. Devon—
S. Stephens, L.R.C.P., M.R.C.S., "Rosemoor," Ipptlepen.

NEWQUAY, Cornwall—
N. E. Norway, L.R.C.P., M.R.C.S.
C. C. Vigurs, M.D., B.C. Cantab., Lomax Place.

NORTHALLERTON, Yorks.—
A. E. Bartrum, L.R.C.P., L.R.C.S.Edin.

NORTHAMPTON, N'hampt.—
J. M. Bryan, jr., L.R.C.P., M.R.C.S., 108, Abingdon Street.
E. J. Fernandez, L.R.C.P., L.R.C.S. Edin., Sulgrave, Near Banbury.

NOTTINGHAM, Notts.—
H. B. Ellerton, L.R.C.P., M.R.C.S. County Asylum.
B. L. Robinson, L.R.C.P., M.R.C.S., Mansfield.

OLDHAM, Lanc.—
W. L. Bentley, L.S.A., 69, Rochdale Road, Royton.
T. Procter, M.R.C.S., Hathershaw.

ORMSKIRK, Lanc.—
H. Wickham, M.R.C.S., L.S.A., Rufford.

OWSTON FERRY, Lincolnshire—
W. C. Lodwidge, L.R.C.P., M.R.C.S.

PADSTOW, Cornwall—
R. P. Griffin, L.R.C.P., M.R.C.S., L.S.A.

PARKHURST, Isle of Wight—
J. B. Cooke, L.R.C.P., L.R.C.S. Edin.

PENSHURST, Kent—
L. E. Wood, M.B. Lond., M.R.C.S., D.P.H., The Moat.

PENZANCE, Cornwall—
H. Davy, M.D. St. And., M.R.C.S., L.S.A., Morrab Villa.
G. B. Millett, L.R.C.P. Edin., M.R.C.S., L.S.A., 19, Chapel Street.

PETERBOROUGH, N'hampt.—
D. W. Tomlinson, M.R.C.S., L.S.A., Priestgate.

PINXTON, Derby—
G. V. M. Gideon, L.R.C.P., M.R.C.S., L.S.A., Gladstone House.

PLYMOUTH, Devon—
A. V. Crossing, L.R.C.P., M.R.C.S., Hyde Park Road, Mutley.
T. Leah, M.R.C.S., L.S.A., 85, Durnford Street, Stonehouse.
O. O. Rogers, M.D. Univ. N. York, M.R.C.S., L.S.A., 3, Phoenix Place, Stonehouse.
C. D. Lindsey, L.R.C.P., M.R.C.S., 16, Connaught Avenue.
A. C. Rendle, M.B., B.C. Cantab., L.R.C.P., M.R.C.S., 10, Braidwood Terrace, Mutley.

POOLE, Dorset—
H. W. Scratchley, L.R.C.P., M.R.C.S., Pelham House, High Street.

PORTSMOUTH, Hants.—
C. Graves, L.R.C.P., M.R.C.S., Portland House, Commercial Road.
L. K. H. Hackman, L.R.C.P., L.R.C.S. Edin., L.S.A., 28, Kingston Road.
Fleet Surgeon E. E. Mahon, C.B., L.R.C.P., M.R.C.S., Royal Marine Artillery, Eastney.

PRESCOT, Lanc.—
W. H. Cossens, L.S.A., Station Road.

PUCKERIDGE, Herts—
Hugh Ealand, L.R.C.P., L.R.C.S. Edin., L.S.A., The Grange.

PURLEY, Surrey—
H. A. Kidd, L.R.C.P., M.R.C.S., Cane Hill Asylum.

RAMSGATE, Kent—
F. Tyrrell, M.R.C.S., L.S.A., Easton House.

READING, Berks.—
W. J. Foster, F.R.C.S., L.R.C.P., Bath Lodge, Oxford Road.
O. Lowsley, M.R.C.S., L.S.A., Eldon Square.

REDDITCH, Worc.—
W. F. Webster, L.R.C.P., M.R.C.S., Studley.

ROCHESTER, Kent—
T. T. Brunyate, M.D. Oxon., Maidstone Road.

ROTHERFIELD, Sussex—
A. T. Masters, L.S.A.

ROTHERHAM, Yorks.—
H. C. Barr, L.R.C.P., M.R.C.S., Wentworth.
J. Branson, M.R.C.P., L.R.C.S. Edin., L.S.A., Carnson House.
P. Slack, L.R.C.P. Edin., L.R.C.S., L.S.A., East Bank, Nelson Street.
R. F. Waites, L.R.C.P., M.R.C.S., L.S.A., East Bank, Nelson Street.

RUGELEY, Staffs.—
R. Freer, M.D., B.C. Cantab., L.S.A.

ST. AUSTELL, Cornwall—
W. Spettigue, M.B. Edin., Porth Place.

SALTBURN-BY-THE-SEA, Yorks—
S. G. Felce, M.D., B.C. Cantab.

SELBY, Yorks—
A. E. F. Huntsmann, L.S.A., 51, New Lane.

SHEERNESS, Kent—
W. H. H. Strother, L.R.C.P. Edin., M.R.C.S., 28, High Street, Miletown.

SHEFFIELD, Yorks.—
E. Barber, L.R.C.P. Edin., L.S.A., 259, Glossop Road.
F. W. Clifton, L.R.C.P. Edin., M.R.C.S., 356, Glossop Road.
W. E. Ryves, L.R.C.P., L.R.C.S. Edin., 14, Paradise Square.
E. W. Thomson, L.R.C.P., L.R.C.S. Edin., Hanover Villa, Broomspring Lane.
G. Wilkinson, M.B., B.C. Cantab., F.R.C.S., L.S.A., 37, Barber Road.

SHIPLEY, Yorks.—
E. Thornton. M.B., B.C. Cantab., M.R.C.S., L.S.A., Belmont.

SHIPSTON-ON-STOUR, Worcestershire—
G. H. Snowdon, M.R.C.S.
J. Burnet Yelf, L.R.C.P., M.R.C.S.

SHREWSBURY, Shropshire—
A. K. Barrett, L.R.C.P., M.R.C.S., Co. Asylum, Bicton Heath.

SOMERSHAM (Hunts.)—
C. A. Lees, L.R.C.P., M.R.C.S., Glaramara.

SOUTHALL, Middlesex—
A. W. Sanders, L.R.C.P., M.R.C.S., Elm Lodge.

SOUTHAMPTON, Hants—
H. J. H. Bullen, M.R.C.S., L.S.A., Hythe.
R. D. H. Gwillim, L.R.C.P., M.R.C.S., L.S.A., 3, Laura Place.
A. B. Wade, M.B. Edin., M.R.C.S., L.S.A., 5, Moira Place.

SOUTHPORT, Lanc.—
H. H. Vernon, M.D. Lond., M.R.C.S., F.R.S. Edin., 7, Talbot Street.

SOUTH HAYLING, Hants—
A. E. May, L.R.C.P., M.R.C.S., "Chandos."

SOUTHWOLD, Suffolk—
A. W. C. Herbert, L.S.A., The Old Elms.

STAINES, Middlesex—
C. Batchelor, L.R.C.P., M.R.C.S., 1, Fairfield Avenue.
V. Warren Low, M.D., B.S. Lond. L.R.C.P., F.R.C.S., Thames View.

STALYBRIDGE, Cheshire—
J. H. Robinson, L.R.C.P., 2, Dean Street.

ST. LEONARDS-ON-SEA, Sussex—
C. A. Brodribb, M.R.C.S., L.S.A., 23, Pevensey Road.
G. Garrard, L.R.C.P., M.R.C.S., L.S.A., 1, Warrior Gardens.
O. E. Higgens, M.B. Durh., L.R.C.P., M.R.C.S., Sunnyside, London Road.
W. H. Spencer, M.D. Cantab., M.R.C.P., 11, Warrior Square.

STOCKENCHURCH, Oxon.—
C. F. Pridham, L.R.C.P., M.R.C.S.

STOURBRIDGE, Worc.—
J. R. Fuller, M.B., B.S. Durh., L.R.C.P., M.R.C.S., L.S.A., Church Street Terrace.

STOURPORT, Worc.—
J. S. Scriven, M.D. Brux., L.R.C.P., L.R.C.S. Edin., L.S.A., Abberley.

SUNBURY, Middlesex—
A. H. Willoughby, L.R.C.P., M.R.C.S., The Cedars.

SURBITON, Surrey—
J. H. Jeffcoat, M.R.C.S., L.S.A. (Dept. Surg.-Gen. retired), 12, Avenue Elmers.

TENBURY, Worc.—
E. H. Sweet, L.R.C.P., M.R.C.S.

TETWORTH, Oxon.—
E. D. Joscelyne, L.S.A., Ibstone Rectory.

TEWKESBURY, Glouc.—
W. L. Liston, M.D. Brux., L.R.C.P., M.R.C.S., Church Street.
R. D. Moore, L.S.A., Brookside.
A. F. Turner, L.R.C.P., L.R.C.S. Edin., Church Street.

THAMES DITTON, Surrey—
A. Senior, M.B., B.C. Cantab., Hurst House

TORPOINT, Devon—
S. G. Vinter, L.R.C.P., M.R.C.S., L.S.A., Porte Rouge.

TORQUAY, Devon—
W. Tillinghast Atwool, M.B. Lond., L.R.C.P., M.R.C.S., 1, Portland Place.

TOTNES, Devon—
D. A. Fraser, M.D. Brux., M.R.C.S., L.S.A., Pomeroy House, Bridgetown.

TREGONY, Cornwall—
C. S. Bennetts, M.B., B.C. Camb.

TUNBRIDGE WELLS, Kent—
W. Laird-Cox, M.R.C.S., L.S.A., Southborough.

TWICKENHAM, Middlesex—
A. Paine, M.D., B.S. Lond., D.P.H., Clifden House.

UXBRIDGE, Middlesex—
L. A. Francis, L.R.C.P., M.R.C.S., 45, St. Andrew's.
E. J. Parrott, L.R.C.P., M.R.C.S., Hayes.

WARWICK, Warwick—
H. Tibbits, M.B. Edin., L.R.C.P., M.R.C.S., 21, Jury Street.
H. S. Chavasse, L.R.C.P., M.R.C.S., L.S.A., The Firs, Sutton Coldfields.

WESTBURY, Wilts—
A. E. Couzens, L.R.C.P., M.R.C.S.

WESTON-SUPER-MARE, Somers.—
G. B. Fraser, M.R.C.S., L.S.A., Belvedere, Beach Road.

WESTWARD HO, Devon—
Surg.-Lt.-Col. Herbert Boyd (Retired), M.R.C.S., L.S.A., Edgehill.

WEYMOUTH, Dorset—
A. Lattey, L.R.C.P., M.R.C.S., L.S.A., Holywood.

WHITCHURCH, Hants—
R. H. Hemsted, L.R.C.P., M.R.C.S., "Haverhill."

WIGAN, Lanc.—
W. Mill, L.R.C.P. Edin., M.R.C.S., Upholland.

WINCHCOMB, Glouc.—
W. Cox, M.R.C.S. L.S.A.

WIVELISCOMBE, Somerset—
J. W. Pratt, L.R.C.P. Edin., M.R.C.S., L.S.A., Bourne House.

WOLVERHAMPTON, Staffs.—
R. M. Smyth, M.D. Lond., L.R.C.P., M.R.C.S., Hillside, Tettenhall.
F. P. Piper, M.B. Lond., L.R.C.P., M.R.C.S., Ackleton Hall.

WOOTTON-UNDER-EDGE, Glouc.—
B. Simmons, M.R.C.S., L.S.A.

WORCESTER, Worc.—
A. H. Cameron, L.R.C.P. Edin., M.R.C.S., Greenfield, Bath Road.
W. E. Luscombe, L.R.C.P. Edin., M.R.C.S., Clearwell, Malvern Link.

WORTHING, Sussex—
B. H. Lees, M.B., B.C. Cantab., Clifford Lodge, Crescent Road.

WREXHAM, Denb.—
A. E. G. Roberts, L.S.A., Rofft House, Rossett.

WYMESWOLD, Leic.—
E. H. Hicks, M.R.C.S., L.S.A.

YEOVIL, Somerset—
P. J. Kingston, L.R.C.P., M.R.C.S.

YORK, Yorks.—
J. W. Trotter, M.R.C.S., L.S.A., 4, St. Peter's Terrace.
A. L. Jackson, M.B., B.C. Cantab., Knottingley.

RESIDENT ABROAD.

Bays, J. T., M.D. Lond., M.R.C.S., L.S.A., Cathcart, East London, Cape Colony, South Africa.
Boon, E. G., L.R.C.P., M.R.C.S., Molino di Sopia Alassio, Italy.
Campbell, J. W., M.D. Paris, B.C., M.R.C.P., D.P.H., Caso Rossa, Mentone.
Carpenter, P. T., L.R.C.P., M.R.C.S., British Honduras.
Davis, G. C., L.R.C.P., M.R.C.S., 167, Liverpool Road, Hyde Park, Sydney, N.S. Wales.
Deans, John, M.D., M.R.C.S., L.S.A., New Norfolk, Tasmania.
De Montbrun, D. A., L.R.C.P., M.R.C.S., Port of Spain, Trinidad, W. Indies.
Farquharson, W. G. R., L.R.C.P., M.R.C.S., Hanover, Jamaica.
Foster, A., L.R.C.P., M.R.C.S., Sydney, N.S. Wales.
Fuller, C. A., M.B. Lond., L.R.C.P., M.R.C.S., Cawnpore, India.
Hatch, H. L., M.B. Lond., L.R.C.P., M.R.C.S., D.P.H., Post Office, Johannesburg.
Hill, F. P., L.R.C.P., L.R.C.S. Edin., Niger Coast Protectorate, West Africa.
Ingoldby, F. J., L.R.C.P. Edin., M.R.C.S., Albany, King George's Sound, W. Australia.
King, H. W. T., M.R.C.S., L.S.A., Coolie Emigration Service.
Lavis, H. J. J., M.D. Naples, M.R.C.S., L.S.A., 7, Chiatomone, Naples, Italy.
Lyle, C. C. V., L.R.C.P., M.R.C.S., Cachar, Assam, India.
Maloney, W. R. N., M.R.C.S., L.S.A., West Melbourne, Victoria, Australia.
Millican, K. W., M.D. (Calif.), M.R.C.S. Eng., L.R.C.P. Edin., Keswick, near Reading, California.
Ortlepp, A. J., L.R.C.P., M.R.C.S., Africa.
Paterson, W. G., L.R.C.P., M.R.C.S., St. David's, Grenada, West Indies.
Roth, Felix, L.R.C.P., M.R.C.S., Niger Coast Protectorate, West Africa.
Saratz, Hans, Pontresina, Engadine, Switzerland.
Saw, A. J. H., M.B., B.S. Cantab., Walmer Lake Street, Perth, W. Australia.
Shopoff, P. T., L.R.C.P., M.R.C.S., Philippolis, East Roumelia.
Stephenson, F. J. O., L.R.C.P., M.R.C.S., Central Road, Umballa, N.W.P.
Summerhayes, J. O., L.R.C.P., M.R.C.S., Dara, Ghazi Klan, Punjab, India.
Tidey, S. A., M.D. Lond., M.R.C.P., M.R.C.S., L.S.A., 10, Via Panzani, Florence, Italy.
Westbury, H. P., L.R.C.P., L.R.C.S. Edin., St. Nicholas, 192, Bilbao, Spain.
Wise, A. T. T., M.D. Brux., L.R.C.P., M.R.C.S., Montreux, Switzerland.

NAVAL, MILITARY, AND INDIAN MEDICAL SERVICES.

Allen, S. G., L.R.C.P., M.R.C.S., D.P.H., Surg.-Capt., Army, Woolwich Arsenal.
Anderson, A. R. S., M.B. Cantab., M.R.C.S., D.P.H., Surg.-Capt., Bengal Army, Bombay, India.
Anderson, E. C., L.R.C.P., M.R.C.S., L.S.A., Surg.-Lieut., Army, Mian Mir, Bengal, India.
Bainbridge, G., M.D. Durh., M.R.C.P., M.R.C.S., L.S.A., Brigade Surgeon Lieut.-Col., Bombay Army, Karachi, India.
Baird, A., M.B. Aberd., F.R.C.S. Edin., Surg.-Major, A.M.S., Mussoorie, India.
Bamfield, H. J. K., L.R.C.P., M.R.C.S., Surgeon-Lt., Bengal Army, India.

Belemore, A. J., M.R.C.S., L.S.A., Brig.-Surg.-Lieut.-Col. (retired). (See Norwich.)
Bensley, C. H., L.R.C.P., M.R.C.S., Surg.-Lieut., Bengal Army, India.
Bennetts, C. S., M.B., B.C. Cantab., Surgeon, R.N.
Bingley, E. H., L.R.C.P., M.R.C.S., L.S.A., Bengal Nagpur Railway Co., Nagpur, C. P., India.
Boyd, Surg.-Lieut.-Col. (retired), M.R.C.S., L.S.A. (See Westward Ho.)
Burniston, H. S., M.B. Dunelm, Surgeon, R.N.
Campbell, J. Hay, L.R.C.P., M.R.C.S., Surg.-Lieut., Army, Jersey.
Cooper, R. M. le H., M.B., B.S. Durh., Surg.-Lieut., Army.
Dobie, Stanley L., L.R.C.P.Edin., M.R.C.S., L.S.A., Surg.-Lieut.-Col., Madras Army, Madras, India.
Duncan, A., M.D., B.S. Lond., F.R.C.S., L.S.A.
Dyson, H. J., F.R.C.S., L.S.A., Surg.-Capt., Bengal Army, Lahore, Punjab, India.
Finch, E. J., L.R.C.P., M.R.C.S., L.S.A., Surgeon, R.N., H.M.S. "Electo," West Coast of Africa.
Finch, H. B., H.M.S. "Electo," West African Station.
Fowler, P., F.R C.S., L.R.C.P., Surg.-Lieut., Army, Strensall.
Gabbett, P. R. D., L.R.C.P. Edin., M.R.C.S., Surg.-Lieut.-Col., Army, Colchester.
Gilbert, C. E. L., L.R.C.P.I., M.R.C.S., Surg.-Capt., Bengal Army, Central Jail, Buxar, Bengal, India.
Giles, G. M. J., M.B. Lond., F.R.C.S., L.S.A., Surg.-Major, Bengal Army, Civil Jail, Bijnour, N.W.P., India.
Gilmour, R. T., M.R.C.S., L.S.A., Surgeon R.N.
Goodwin, T. H. C., L.R.C.P., M.R.C.S., Surg.-Lieut., Army, The Barracks, Newcastle-on-Tyne.
Grech, J., L.R.C.P., M.R.C.S., Surg.-Lieut., Army, Curragh Camp.
Graham, W. A. S. J., L.R.C.P., M.R.C.S., Surg.-Capt., Army, Barbados.
Griffiths, R. S. P., L.R.C.P., M.R.C.S., L.S.A., Fleet Surgeon, R.N., H.M.S. "Blake," Bermuda.
Hale, G. E., D.S.O., L.R.C.P. Edin., M.R.C.S., Surg.-Capt., Army, Ceylon.
Hale, C. H., L.R.C.P., M.R.C.S., Surg.-Capt., Army, Cape of Good Hope.
Hayes, A. E., D.S.O., L.R.C.P. Edin., M.R.C.S., Surg.-Major, Army, Hong Kong.
Hayes, J. P. S., L.R.C.P.I., M.R.C.S., Surg.-Capt., Army, Malta.
Hayman, S. J. W., L.R.C.P., L.R.C.S. Edin., Surg.-Capt., Army, Ceylon.
Henvey, W., L.R.C.P., M.R.C.S., Surg.-Capt., Bengal Army, Turkish Arabia, Bagdad.
Hodson, R. D., L.R.C.P. Edin, M.R.C.S., Surg.-Major, Army (see Devonport).
Holt, R. H. E. G., L.R.C.P., M.R.C.S., L.S.A., Surg.-Capt., Army, Jhansi, Bengal, India.
Honey, T. E., M.D. Durh., L.R.C.P., M.R.C.S., Surgeon, R.N., H.M.S. "Hebe," Khama, Crete.
Iliewiez, E. M., L.R.C.P., M.R.C.S., Surg.-Lieut., Madras, India.
Illingdon, E. M., Surg.-Lieut., Madras Army, Madras, India.
Ingleby, Surg.-Capt.
James, S. P., L.R.C.P., M.R.C.S., Surg.-Lieut., Indian Army.
Jeffcoat, J. H., M.R.C.S., L.S.A., Deputy Surg.-Gen., Army (retired). (See Surbiton.)
Joubert, C. H., M.B. Lond., F.R.C.S., Surg.-Lieut.-Col., Bengal Army, Eden Hospital, Calcutta.
Knapp, M. H., L.R.C.P., M.R.C.S., Surgeon, R.N.
Knapton, H. A. F., L.R.C.P., M.R.C.S., Surg.-Lieut., Bombay, India.
Mahon, E. E., C.B., L.R.C.P. Edin., M.R.C.S., Fleet Surgeon, R.N., Royal Marine Artillery, Eastney, Portsmouth.
Major, N. B., M.R.C.S., L.S.A., Brigade Surgeon Lieut.-Col., Army, Straits Settlements.
Manders, Neville, Surg.-Capt., Army, L.R.C.P., M.R.C.S., Aldershot.
Manifold, C. C., M.B. Edin., Surg.-Capt., Indian Medical Service.
Maurice, G. R. T., L.R.C.P., M.R.C.S., Surg.-Lieut., Army, Aldershot.
Morgan, Edgar, M.B., L.R.C.P., M.R.C.S., Surg.-Lieut., Bengal Army, c/o. Messrs. W. Watson & Co., Bombay, India.
Myers, A. B. R., M.R.C.S., L.S.A., Brigade Surgeon Lieut.-Col., Army (retired) (see London).
Newland, C. F., L.R.C.P. Edin., M.R.C.S., Staff-Surg., R.N., H.M.S. "Dædalus," Bristol.
Nicholson, E., M.R.C.S., L.S.A., D.P.H. Brigade Surgeon Lieut.-Col., Army, Seaforth, Liverpool.
Noding, T.E., Surg.-Maj., Army, Canterbury.
Parish, B. F., L.S.A., Surgeon, R.N.
Payne, E. L., L.R.C.P., M.R.C.S., Surg.-Lieut., Indian Army.
Preston, T. J., M.R.C.S., L.R.C.P., L.S.A., Fleet-Surgeon, R.N. (see London).
Riddick, G. B., L.R.C.P., M.R.C.S., Surg.-Lieut., Army.
Ridley, N. C., M.B. Lond., L.R.C.P., M.R.C.S., Surgeon, R.N. (retired) (see Leicester).

Roche, E. A., M.R.C.S., L.S.A., Surg.-Major, Army (retired), Walston-Cockington, Torquay.
Rogers, F. A., D.S.O., L.R.C.P., M.R.C.S., Surg.-Capt., Bengal Army, Bogra, Bengal, India.
Rogers, L., M.B., B.S. Lond., F.R.C.S., L.R.C.P., Surgeon, Indian Medical Service, N.W.P., India.
Rost, E. R., L.R.C.P., M.R.C.S., Surg.-Lieut., Indian Army.
Sargent, A. F., M.R.C.S., L.S.A., Surg.-Major, Madras Army, Mhow, C.P., India.
Smith, M. H., L.R.C.P. Edin., M.R.C.S., Surg.-Major, 3rd Native Infantry, Madras.
Sweetnam, S. W., L.R.C.P., M.R.C.S., Surg.-Lt., Army, Curragh Camp, Ireland.
Thomson, S. J., M.R.C.S., L.S.A., D.P.H., Surg.-Major, Bengal Army.
Thomson, W. B., L.R.C.P. Edin., M.R.C.S., Surg.-Capt., Army, York.
Wall, A. J., M.D., B.S. Lond., F.R.C.S., L.R.C.P., Surg., Bengal Army (retired).
Warren, C. F., L.R.C.P., M.R.C.S., L.S.A., Surgeon, R.N.
Wight, E. O., Surg.-Major, Army, L.R.C.P., M.R.C.S., Colchester.
Wood, J. C., L.R.C.P., M.R.C.S., Surgeon, R.N.
Young, P. G. R., L.R.C.P. Edin., M.R.C.S., Surg.-Major, Army, 2nd Life Guards, London.

Bennett, Deane, L.R.C.P.I., L.S.A., travelling.
Cator, J. R., M.R.C.S., travelling.
De Gruyther, E. J., L.R.C.P., L.R.C.S. Edin., address unknown.
Heubeck, F. E., L.S.A., address unknown.
Hopkins, J., L.R.C.P. Edin., M.R.C.S., L.S.A., travelling.
Runnalls, H., M.R.C.S., L.S.A., address unknown.
Scalan, C. E. F., M.B. Glasgow, address unknown.
Simmons, W. W., M.B., B.C. Cantab., address unknown.
Stacpoole, H. de, L.S.A., address unknown.

☞ *It is particularly requested that any errors or omissions in this List may be communicated to the School Secretary.*

ST MARY'S HOSPITAL.

GROUND PLAN OF HOSPITAL, SCHOOL BUILDINGS AND OUT-PATIENTS DEPARTMENT.

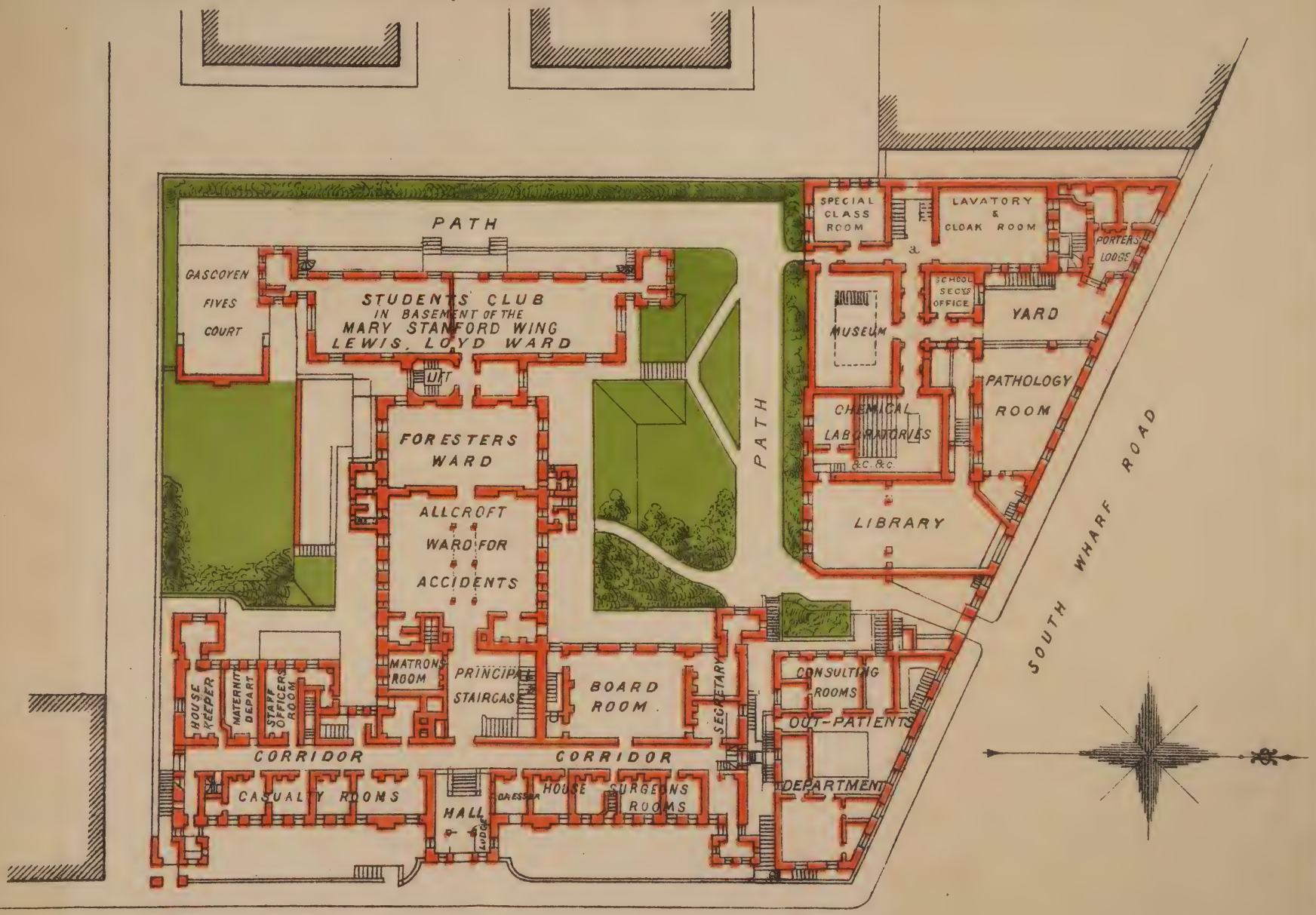

S. Salter
Architect.

Scale ..
50 Feet to an Inch.

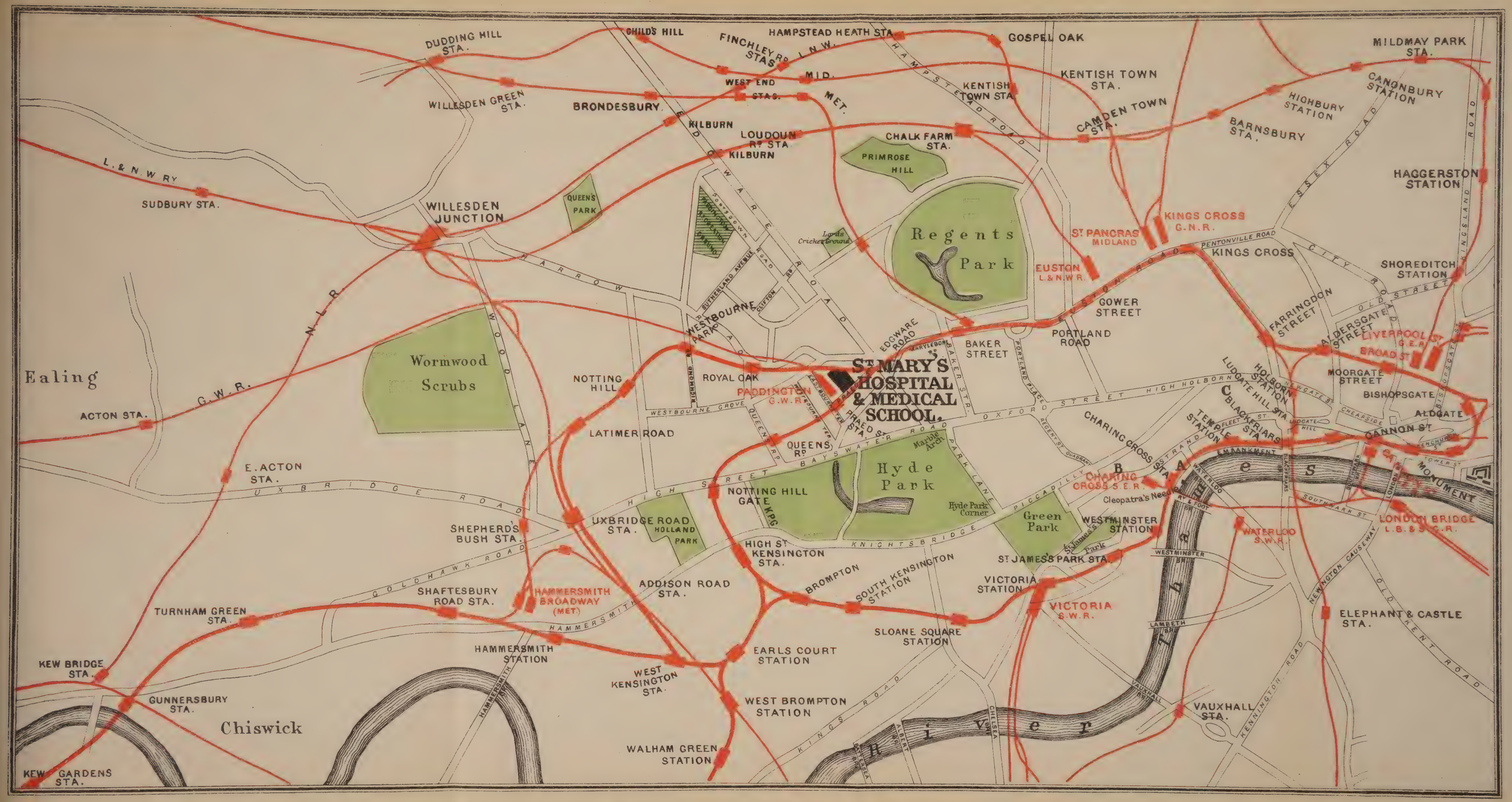

A Examination Hall. B Royal College of Physicians. C Royal College of Surgeons.

St. Mary's Hospital

MEDICAL SCHOOL.

WINTER SESSION, 1897-98.

The Session will be opened on Friday, October 1st, at 4 p.m., with an Introductory Address by WILLIAM J. GOW, ESQ., M.D. Lond., M.R.C.P., *Physician-Accoucheur in Charge of Out-Patients.*

The Annual Dinner of Past and Present Students will be held on Friday, October 1st, in the King's Hall, Holborn Restaurant. A. J. PEPPER, ESQ., F.R.C.S., *has kindly consented to take the Chair.*

CONTENTS.

PAGE

Hospital Staff 4
Medical School Committee 3
Contents 2
The Dean's Report 5
Clarence Wing 11
Hours of Hospital Visits 12

HOSPITAL AND MEDICAL SCHOOL—

General Information 13
Museum 16
To the Student 17
Instructions to Medical Students 18
Entrance Scholarships and Regulations 21
Class Prizes, &c. 22
Appointments in the Hospital 26
Table of Fees 27

LECTURERS AND TEACHERS 32
Rota of Lectures and Classes 33

LECTURES—Winter Session, 1897-98.—

Clinical Medicine and Surgery 34
Principles and Practice of Medicine . 34
Principles and Practice of Surgery . 34
Operative and Practical Surgery 35
Pathology and Morbid Anatomy 35
Practical Pathology 35
Bacteriology 36
Descriptive and Surgical Anatomy .. 36
Practical Anatomy 36
Surgical Anatomy 37
Physiological Department 37
Biology 38
Chemistry and Physics 39
Ophthalmology 40

LECTURES—Summer Session, 1898.—

Materia Medica and Therapeutics .. 40
Midwifery and Diseases of Women .. 41
Medical Jurisprudence 41
Hygiene 42
Mental Diseases 42

PAGE

Tropical Diseases 42
Chemistry and Physics 43
Ophthalmology 43
Throat Diseases 43
Surgical Anatomy 43
Tutorial Classes 29
Special Subjects 29

SPECIAL CLASSES—

Preliminary Scientific M.B. 29
Intermediate M.B. 31
Final M.B. Lond., and F.R.C.S. 31
Mental Physiology, M.D. Lond. 31
St. Mary's Hospital Gazette 31
Residential College 44
Prizes and Certificates, 1896-97 45
List of Students educated at St. Mary's Hospital who have passed the Examinations in the years 1896-97 46
Students' Club 50
Medical Society 50
Athletic Clubs 50
Members of Staff since 1851 52
Lecturers and Teachers in the Schools since its Foundation 53
Introductory Lecturers 56
Deans of the School 56
Holders of Scholarships, Prizes, &c., since the Foundation of the School 57
Resident Medical Officers 61
Honours List 64
Regulations of the General Medical Council in regard to the Registration of Medical and Dental Students 70
Directory of Medical Practitioners educated at or connected with St. Mary's 71

MEDICAL SCHOOL COMMITTEE.

H. J. ALLCROFT, Esq.

Col. STANLEY G. BIRD.

CHARLES BIRD, Esq.

Surgeon-General COCKBURN.

Dr. FELCE.

Sir CHARLES GORDON, K.C.B.

Dr. RANSFORD.

ALFRED de ROTHSCHILD, Esq.

ALFRED SCORER, Esq.

EDWARD SMITH, Esq.

Dr. DANFORD THOMAS.

Captain WEBBE.

E. PARKER YOUNG, Esq.

IN CONJUNCTION WITH

THE HONORARY MEDICAL STAFF, THE LECTURERS IN THE MEDICAL SCHOOL, AND THE DEAN.

HONORARY MEDICAL STAFF
OF
ST. MARY'S HOSPITAL.

MEDICAL.

Consulting Physicians.

Sir EDWARD SIEVEKING, M.D.

Sir W. H. BROADBENT, Bart., M.D. F.R.S.

Consulting Physician Accoucheur.

Dr. BRAXTON-HICKS, F.R.S.

Physicians.

Dr. CHEADLE.
Dr. LEES.
Dr. SIDNEY PHILLIPS.

Physicians in charge of Out-Patients.

Dr. R. MAGUIRE.
Dr. A. P. LUFF.
Dr. H. A. CALEY.

Physician Accoucheur.

Dr. MONTAGU HANDFIELD-JONES.

Physician Accoucheur in charge of Out-Patients.

Dr. W. J. GOW.

Physician to Children's Out-Patients' Department.

Dr. SIDNEY PHILLIPS.

SURGICAL.

Consulting Surgeons.

Mr. H. SPENCER SMITH.
Mr. A. T. NORTON.

Consulting Dental Surgeon.

Mr. H. HOWARD HAYWARD.

Surgeons.

Mr. EDMUND OWEN.
Mr. HERBERT W. PAGE.
Mr. A. J. PEPPER.

Surgeons in charge of Out-Patients.

Mr. A. Q. SILCOCK.
Mr. J. ERNEST LANE.
Mr. H. STANSFIELD COLLIER.

Surgeon to Children's Out-Patients' Department.

Mr. A. J. PEPPER.

Ophthalmic Surgeons.

Mr. G. A. CRITCHETT.
Mr. H. JULER.

Aural Surgeon.

Mr. G. P. FIELD.

Aural Surgeon in charge of Out-Patients.

Dr. WILLIAM HILL.

Surgeon to Skin Department.

Mr. MALCOLM MORRIS.

Surgeon to Throat Department.

Dr. SCANES SPICER.

Dental Surgeon.

Mr. MORTON SMALE.

Administrator of Anæsthetics—Mr. HENRY DAVIS.

Electro-Therapeutical Officer—Dr. J. CAGNEY.

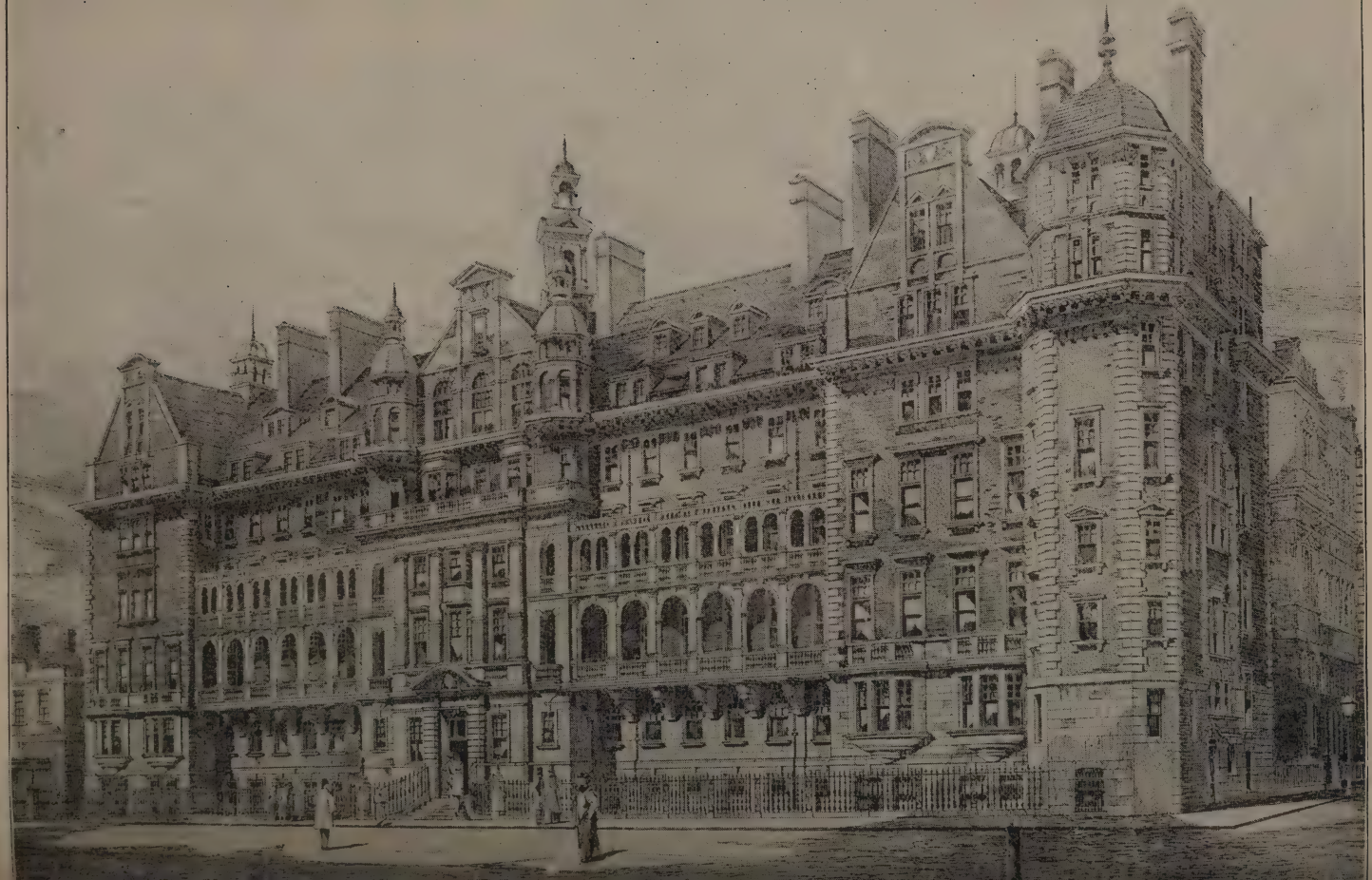

THE DEAN'S REPORT

On the Progress of St. Mary's Hospital Medical School for the Year 1896—97.

In this Jubilee year of Her Majesty's record reign, we look back three-fifths of a century to find our railway system just begun, ocean steam navigation a daring novelty, and the electric telegraph in its commencement; the clinical thermometer had yet to come into use, and the principles of antiseptic surgery, to the dissemination of which, pre-eminently by Lord Lister, is due the preservation of the lives of thousands, were still mysteries. Our own Hospital was not even thought of, and the population of Paddington had not yet increased far beyond that of many a crowded city. Instituted in 1845 to supply a pressing need, the Hospital was five years later finished, only to be added to and improved as time went on. Three decades since, the Albert Memorial Wing was built, and the year 1883 saw the completion of the Mary Stanford Wing. But it became evident that the resources of the Hospital must still be increased to cope with the needs of the suffering poor, and in 1887, at perhaps the most numerous and enthusiastic meeting ever held within its walls, I had the pleasure of seeing the energetic and long-continued efforts of the staff and its coadjutors rewarded by the acceptance of the Praed Street extension scheme. My idea in the formulation of this scheme was that, inasmuch as the work of a general hospital is dependent for its thoroughness and efficiency in very great measure on the prosperity of its affiliated Medical School and on the well-being of its nursing staff, no proposal for the improvement of the Hospital should ignore these two considerations. Our new buildings will, therefore, contain, besides the lying-in wards and new Out-patients' and special departments, a Residential College for Students and a Nurses' Home.

The new Out-patients' Department is to be ready by the 15th September next. It will occupy the entire ground-floor of the Clarence Wing. An engraving of the whole building as it will be when finished is appended to this Report.

Through the kindness of the Governors, the Medical School will shortly, it is to be hoped, enter upon a more flourishing phase of its existence, the whole of the old Out-patients' buildings having been apportioned for the purposes of new laboratories and class-rooms, a stable for cycles, probably an improved museum, and what has long been needed, a new entrance into the School.

PROGRESS OF THE MEDICAL SCHOOL.—If the progress of an institution is to be measured by the enforced extension of its domicile, we may indeed be congratulated. We have to attribute our first and sudden start on a course of prosperity to various important additions to our School buildings and the founding of a Residential College. The constant and steady increase in the number of our students has repeatedly rendered further enlargement of our borders quite indispensable. Thus, we have lately been obliged to erect a fresh laboratory and offices, fitted with the electric light and all modern improvements, for the study of biology, pathology, and bacteriology. The School has also been furnished throughout with new heating apparatus. Through the generosity of Mr. Plimmer, a new Scholarship of the annual value of £25, and named in memory of the late Eliza Kerslake, has been founded for proficiency in Pathology and Bacteriology, and Dr. Cheadle has most kindly presented the School with £500 to found a gold medal in Clinical Medicine.

RETIREMENT OF SIR WILLIAM BROADBENT.—After 30 years incessant labour for the Hospital and School, Sir William Broadbent retired in June last from the post of senior physician. It is as difficult to form an adequate estimate of the effect for good which his brilliant work has had upon the fortunes of St. Mary's as to appreciate to its full extent the high value of his example and influence in his relations with both colleagues and students. St. Mary's men cannot but feel, though his worthy deeds need not their utterance, that "he hath so planted his honours in their eyes, and his actions in their hearts, that for their tongues to be silent, and not confess so much, were a kind of ingrateful injury." Assuredly no man has ever more fully justified such expressions of esteem as were conveyed in the address which, on the occasion of the presentation of a testimonial, was handed to him by Dr. Cheadle, and which ran as follows :—

> "Presented to Sir W. H. Broadbent, on his retirement from the "office of senior physician to St. Mary's Hospital, in recog-"nition of the exceptional services he has rendered to the "Hospital and Medical School, and as a token of warm "personal regard."

RETIREMENT OF MR. NORTON.—Mr. A. T. Norton, who was our senior surgeon, and who had been for nearly as long as Sir W. Broadbent a member of our staff, retired at the beginning of this year. To him St. Mary's owes no small measure of her successes in the past, and to those whose good fortune it has been to study under him, his practical methods, sound judgment, skill as an expositor, and uniform urbanity will be always pleasant memories.

SCHOOL FEES.—In the exercise in former years of my functions as Dean, the thought frequently recurred to me that it would prove to the advantage of all concerned to abolish special fees of every kind, including those for the higher examinations. They were a fruitful source of misunderstanding and discontent among the students, who found themselves called upon to pay for that which they considered they were entitled to receive without further disbursement. They not unnaturally conceived that the thoroughness of the education of a pupil at the Medical School should be limited solely by his ability as a learner, and in no wise by the length of his purse. It is with much satisfaction that I am able to state that, in consequence of a decision arrived at this year, special fees are now no longer demanded, except in the case of qualified men not originally students at the Hospital. The lecturers will be remunerated, however, as formerly, but out of the general School funds. At the present time each student entering St. Mary's becomes entitled by the payment of one fixed fee to attendance at all lectures and demonstrations, to the membership of every club, and to the receipt during studentship of a copy of the GAZETTE as issued.

The management of our GAZETTE up to the present has been under the careful editorial supervision of Dr. Caley, who has throughout its existence spared no pains to render it the marked success which it has proved to be.

I have next to refer to appointments made, successes at examinations, and sundry other events of the past year.

The changes in our staff may be indicated by stating that Mr. Owen is now Lecturer on Clinical Surgery, Mr. Pepper, Joint-Lecturer on Surgery ; Messrs. Silcock and Collier are Joint-Lecturers on Operative and Practical Surgery ; Dr. Caley is Physician to Out-patients, Lecturer on Materia Medica, and Senior Medical Tutor ; Mr. Plimmer, Joint-Lecturer on Pathology ; Mr. H. S. Collier, Surgeon to Out-patients and Warden of the College ; Dr. J. F. H. Broadbent, Casualty Physician ; Dr. F. J. Poynton, Medical Registrar ;

Mr. V. W. Low, Surgical Registrar; Dr. W. J. Harris, Junior Medical Tutor and Editor of the GAZETTE; Dr. A. F. Bill, Curator of the Museum and Demonstrator of Pathology; and Mr. E. J. Steegman, Demonstrator of Hygiene.

Our Senior Surgeon, Mr. Edmund Owen, has been elected on the Council of the Royal College of Surgeons.

Dr. Handfield-Jones has been appointed Examiner in Midwifery, and Dr. Luff Examiner in Hygiene to the Royal College of Surgeons; Dr. Luff has been elected also Examiner in Medicine, once more, to the Society of Apothecaries, to which Dr. Gow is now Examiner in Midwifery. Dr. Phillips is this year Examiner in Materia Medica to both the Conjoint Board and the University of London, and Mr. Owen and Mr. Page are Examiners in Surgery to the former. Among other appointments I have to mention that of Dr. Luff as Goulstonian Lecturer to the Royal College of Physicians, of Dr. Waller as Fullerian Professor at the Royal Institution, of Dr. Maguire as Physician to the Hospital for Consumption, of Mr. H. S. Collier as Assistant Surgeon to the Children's Hospital, Paddington Green, and of Dr. J. O. Symes as Demonstrator of Anatomy at University College, Bristol. Dr. G. R. Cundell, J.P., was recently advanced to the dignity of Mayor of Richmond, and Dr. Felix Roth was selected to take part in the late Benin Expedition.

Owing to ill health, our excellent Secretary, Mr. F. H. Madden, has, I regret to say, been obliged to leave us for a three months' voyage, from which it is to be hoped that he will return renewed in strength to his work for the School.

Our old students will have heard with deep regret of the deaths of Messrs. T. E. Parsons, E. Shepherd, M. A. Saltmarshe, D. A. Fraser and W. T. Atwool.

An additional bond of union among St. Mary's men has been introduced during the past year in the founding of a Lodge of Free Masons, with H.R.H. the Prince of Wales as the first Master.

Among our numerous successes at the various professional examinations are the following:—At the University of Oxford, A. A. Bathe, M.A., S. J. Cole, B.A., and H. H. G. Knapp, B.A., have taken the degrees of M.B. and B.Ch. At the University of Cambridge, the names of our successful candidates are, for degree of M.D., J. E. Beggs, B.A., and C. C. Vigurs, B.A.; for the degrees of M.B. and B.C., A. G. Butler, B.A., W. Fletcher, B.A., G. E. Hadow, M.A., R. McCarthy, B.A., and E. G. Sworder, B.A.; at the 3rd M.B. examination, Part III., F. H. Blatchford, B.A., at the 2nd, Part III., G. H. Hunt, B.A., and G. C.

Jackson, B.A., at the 2nd, Part I., T. W. Bates, M.A., and J. F. Skrimshire, B.A., and at the 1st, Part I., H. G. Cooper, B.A.

At the University of London, J. S. Collier, B.Sc., F. J. Poynton, and R. H. Steen have taken the degree of M.D., and A. Stanley that of B.S. In the Final M.B. Honours Examination, A. W. Sanders passed in the 1st, and A. Howell and W. C. Wood in the 2nd class in Medicine, the last named being placed with A. W. Sanders in the 1st class in Obstetric Medicine, and obtaining a gold medal. The 1st Division of candidates successful at the Final M.B. Pass Examination contains the names of R. W. Dodgson, A. W. Sanders. and W. C. Wood, and the 2nd Division those of J. E. P. Davies, B.Sc., A. Howell, J. T. Leon, B.Sc., and Attwood Thorne. At the Intermediate M.B. Honours Examination, F. S. Dawe, B.Sc., was placed in the 2nd Class in Physiology and Histology, and A. E. Horn, B.Sc., in the 2nd Class in Materia Medica, Pharmacy, and Chemistry; and at the Pass Examination J. H. Bendle, D. A. Birrell, C. W. Buckley, R. H. Dixon, A. S. Gardiner, W. H. S. Liddell (in Physiology only), C. Rundle (in Physiology only), W. B. Watson, and R. E. B. Wilmot (in subjects exclusive of Physiology) were awarded positions in the 2nd Division. At the Final B.Sc. Examination, F. S. Dawe passed in the 1st, and A. E. Horn in the 2nd Division; and at the Preliminary Scientific, P. J. Robbins in the 1st, and H. M. Brown, H. E. Barnes (in Biology), F. R. Harris, W. J. Morrish, A. F. Pilkington, J. B. Rous, C. Russ, C. C. C. Shaw, and C. A. Wiggins in the 2nd Division.

At the University at Durham 2nd M.B. Examination, A. W. Tuxford was successful; and at the Examination for the Indian Medical Service, C. A. Lane was 3rd, as also in the Netley Competition, in which S. P. James was 12th. E. Brodribb passed 7th in the Army Medical Service Examination, being bracketed with F. J. Gaine, who took the 5th place at Netley, G. B. Riddick being 4th.

The Final F.R.C.S. Examination has been passed by C. B. Hall, W. W. Linington, and F. C. Madden, and the Primary by R. C. Leaning. Drs. W. Broadbent, J. S. Collier, and W. J. Harris have entered the ranks of the Members of the Royal College of Physicians; and A. McErskine, P. Gardiner, A. J. Rendle, and A. Senior have taken the Diploma in Public Health of the Conjoint Board.

As regards athletics and out-door sports generally, the year's records are decidedly interesting. Mr. Morton Smale has presented a Long Jump Challenge Cup to the United Hospitals' Athletic Club. At the Inter-Hospitals' Athletic Sports, the Challenge Shield was won by St. Mary's, besides the challenge cups for the quarter-mile, mile, long jump, and high jump. Our Association and Rugby Football Clubs

both played in the semi-final game for the cup; and at the Inter-Hospitals' Shooting Competition at Bisley, and also the Cycling Meeting, St. Mary's was 2nd. The Amateur Athletic Championship was won by C. E. H. Leggatt, whose jump, 23-ft. $\frac{3}{4}$-in., is the biggest as yet made at the championship meeting. In the contest of the U.H.A.C. *versus* the L.A.C., he distanced all other competitors in the long, and tied for the 1st place in the high jump. A. G. Butler, at this meeting, won the half as well as the quarter-mile race, beating in the former W. A. King, the amateur champion, and in the latter E. C. Bredin. At the L.A.C. Summer Meeting, C. E. H. Leggatt was first in the high jump with 5-ft. $9\frac{1}{4}$-in.; and at the Autumn Meeting, A. G. Butler won the 1,000 yards challenge cup. In 1897 we again won the Challenge Shield at the Inter-Hospital Athletic Sports, taking five first prizes, with record performances in the Hammer, in the Quarter Mile, and in the High Jump, by C. Graham, Butler, and Leggatt. The latter also winning the Long Jump, and Butler the Half Mile.

The Hospital was honoured on the 23rd June, 1896, by a visit from H.R.H. the Princess of Wales.

The conversazione held on the 2nd October was the means of adding only £198 to the Extension Fund, the incidental expenses having proved unprecedentedly heavy. A further accession to the Fund accrued from the ball held on December 1st, at the Portman Rooms. We are still, I may observe, very far short of the requisite amount for the steady continuance of our immediate building operations, and an increase in our yearly subscribers is greatly to be desired. The Prince of Wales's Hospital Fund will no doubt very largely help all the London Hospitals.

In conclusion, I have to thank all my colleagues, and especially Dr. Luff, the Sub-Dean, and Mr. Madden, the School Secretary, for the help they have afforded me in the conduct of the work of the year just closed.

GEORGE P. FIELD

July 12th, 1897. *Dean.*

CLARENCE WING,

ST. MARY'S HOSPITAL.

The new Out-Patients' Department and Dispensary in connection with St. Mary's Hospital will be finished in October next, and will occupy the whole of the basement floor of the new Clarence Wing. This floor is however, only a half basement, the windows in it being well above the road level, and with areas ten and twelve feet wide.

The Patients will enter from Stanley Place on the West side by means of a sloping way, passing first into the Registration Room, and thence right and left for men and women into the large Waiting Hall; thence through the various Consulting Rooms, four in number, to the Dispensary Waiting Room.

The arrangements are so contrived that no Patient need again pass through the Waiting Hall. After obtaining their medicines the Patients will go out by another sloping way into Cambridge Place on the East. Near the Entrance and in connection with the Registration Hall there is a Waiting Room for suspected Fever cases, with separate exit.

Each Consulting Room has two Dressing Rooms and a Clerk's Room attached. The Consulting Rooms are considerably larger than those in the present Out-Patients' Department.

The heating will be by open fire-places in the Consulting Rooms, and hot water radiators, and the ventilation by means of open windows and skylights, and a system of descending flues and main channel under floors to an upcast shaft.

There will be double windows on the side towards Praed Street, and the internal walls will be lined up to a height of 5 or 6 feet with glazed bricks, and above that with Keene's cement.

There is a Staircase in connection with the ground floor near the Entrance for the convenience of Medical Officers attending this department. The Lift also supplies means of communication with the upper floors.

Adjoining the Dispensary is a large Laboratory and Drug Store with a Dispenser's Room.

HOURS OF HOSPITAL VISITS.

IN-PATIENTS.

	M.	T.	W.	Th.	F.	S.
Dr. Cheadle (Medical)	1.45	—	—	1.45	—	—
Dr. Lees ,,	—	—	1.45	—	—	9.30
Dr. Sidney Phillips (Medical)	—	1.45	—	—	1.45	—
Mr. Owen (Surgical)	1.45	—	—	1.45	—	—
Mr. Page ,,	—	1.45	—	—	1.45	—
Mr. Pepper ,,	—	—	1.45	—	—	9.30
Dr. Handfield-Jones (Obstetric)	—	1.45	—	—	1.45	-
Mr. Critchett (Ophthalmic)	—	9.30	—	—	9.30	—
Mr. Field (Aural)	3	—	—	3	—	—
Mr. Morris (Skin)	9.30	—	—	9.30	—	—
Dr. Scanes Spicer (Throat)	—	3	—	—	3	—

OUT-PATIENTS.

	M.	T.	W.	Th.	F.	S.
Dr. Maguire (Medical)	—	1.45	—	—	1.45	—
Dr. Luff ,,	1.45	—	—	1.45	—	—
Dr. Caley ,,	—	—	1.45	—	—	1.45
Mr. Silcock (Surgical)	1.30	—	—	1.30	—	—
Mr. J. E. Lane ,,	—	1.30	—	—	1.30	—
Mr. H. Stansfield Collier (Surgical)	—	—	1.30	—	—	1.30
Dr. Gow (Obstetric)	1.30	—	—	1.30	—	—
Mr. Critchett (Ophthalmic)	—	9.30	—	—	9.30†	—
Mr. Juler ,,	—	9	—	—	9†	9
Dr. William Hill (Aural)	9.30	—	—	9.30	—	—
Mr. Malcolm Morris (Skin)	9.30	—	—	9.30	—	—
Dr. Scanes Spicer (Throat)	—	3	—	—	3	—
Mr. Morton Smale (Dental)	—	—	9.30	—	—	9.30

Surgical Consultations are held in the Operating Theatre on Mondays, at 2.30, P.M.
Surgical Operations are performed on Tuesdays at 1.30, P.M.
The Hour for Post-Mortem Examinations is 3.30, P.M.
† Fridays will be devoted in the Ophthalmic Department to Demonstrations on cases of interest, and to Operations.

ST. MARY'S HOSPITAL MEDICAL SCHOOL.

There are no extra fees of any kind in St. Mary's Hospital Medical School. All fees for the higher examinations have been abolished, with the exception of Practical Pharmacy (see page 27).

THE School Buildings have been recently much extended and improved by the addition of a new Library, Pathological, Physiological, and Hygiene Laboratories, and special Rooms for Class Teaching. The School affords complete means of preparation for the Examinations of the Universities, the Conjoint Board of the Royal Colleges of Physicians and Surgeons, the Society of Apothecaries, and the Public Services; and, what is of still greater importance, for the exigencies of private practice. The Hospital is moreover available as a means of teaching and treatment in Special, as well as General, Medical and Surgical diseases, whereby Students have the opportunity of seeing every variety of practice.

SYSTEMATIC COURSES OF LECTURES are given during the winter and summer sessions on all the subjects of general Medical Study.

SPECIAL LECTURES AND DEMONSTRATIONS ON OPHTHALMIC, AURAL AND DENTAL SURGERY, AND ON DISEASES OF THE SKIN AND THE THROAT, are given by the OFFICERS who take charge of these cases, in order that these subjects may be fully and completely taught.

THE PHYSIOLOGICAL LABORATORY, possessing all the latest requirements for Physiological work, is open daily, under the superintendence of the Lecturer on Physiology. It has recently been much improved and enlarged, and offers all the requisites for Physiological research.

THE USE OF THE MICROSCOPE is carefully taught to students, and the minute Anatomy, both of the healthy and morbid tissues, is demonstrated in the Medical School, in Classes devoted to these subjects.

CHEMICAL LABORATORY.—Students can in addition to attendance on the Systematic Course and the Practical Class pursue Chemical Study in the Laboratory. Special Classes are also held by the Demonstrator of Chemistry for Students preparing for Examinations.

PATHOLOGICAL LABORATORY.—The Pathological Laboratory is fitted with complete appliances for the prosecution of original research in Pathology, Pathological Chemistry, and Bacteriology, for which the most recent and approved apparatus has been provided. The Laboratory is available for Students who wish to pursue a more extended course of Pathological Histology than is provided by the regular practical class, and for those who engage in original research in other branches of Pathology. Gentlemen unconnected with St. Mary's Medical School may enter for the Laboratory work alone.

HYGIENE LABORATORY.—Work connected with the department of Hygiene and Public Health can be pursued in the Hygiene Laboratory, under the supervision of the Lecturer and Demonstrator at any time of the year, excepting the month of August. A Special course of six months' practical work, as required previous to the Examinations for a Diploma in Public Health, is held.

LIBRARY.—The large new Library is now in daily use. By arrangement with a Medical Circulating Library all the latest works and editions are obtained. Honorary Librarian, Mr. HERBERT W. PAGE. Librarian, Mr. NANFAN.

OSTEOLOGICAL CABINET.—A Loan Collection of Bones is under the superintendence of the Lecturers on Anatomy; and on two mornings in the week, the Junior Demonstrator of Anatomy attends to give out specimens. No charge is made for the privilege of borrowing from the Collection, but it is hoped that the preparations will be carefully used and punctually returned.

UNIVERSITY OF LONDON & HIGHER EXAMINATIONS. Special Classes are held for the Preliminary Scientific M.B. Examination (see page 31); also for the Intermediate and Final M.B. Examinations, and for the Fellowship Examinations of the Royal College of Surgeons.

THE HOSPITAL is situated in one of the most pleasant and open districts of London, and from its position being very near to the Great Western Terminus, and to the Praed Street, Bishop's Road, and Edgware Road Stations of the Metropolitan Railway, students are enabled to live at short distances from it without unnecessary fatigue or trouble. The Medical School has been constructed with careful attention to ventilation, and in the additions recently made to the school buildings every sanitary requirement has been amply supplied.

The Hospital contains 281 beds, 128 of which are devoted to Medical and 153 to Surgical cases. Two wards are appropriated to the Diseases of Children, and one to those of Women; Beds are also provided for Ophthalmic, Aural, Cutaneous, and Dental cases. During the past year relief was afforded to 3,711 In-Patients, and 37,782 Out-Patients and Casualties.

CLINICAL TEACHING forms a prominent feature in the course of instruction, and the arrangements are such as to secure a complete system of Clinical Training by the Physicians and Surgeons of the Hospital.

The members of the In-Patient Staff visit the wards every day (see page 12), and instruction is given at the bedside.

The Out-Patient practice, both Medical and Surgical, is very large

and affords an extensive field for investigating all varieties of disease, and for obtaining instruction and experience.

The Officers to the Special Departments attend at stated hours in the wards and Out-Patients' rooms, and all opportunities are used for instructing Students.

TUTORIAL CLASSES are held in the Hospital and School by the Medical, Surgical, and Obstetric Tutors, in order to assist Students in preparing for their final Examinations, and to instruct Junior Students in the practical examination of patients and methods of diagnosis.

SURGICAL OPERATIONS are performed daily at Two o'clock. Surgical Consultations are held on Mondays, at half-past Two o'clock.

THE MATERNITY DEPARTMENT, for attendance on Women in Labour at their own homes, has been extended considerably, and will continue to be enlarged according to the requirements of the Students, under the supervision of the Obstetric Physicians, assisted by the Obstetric Resident Officers, whose help is to be sought in all cases of difficulty or danger. 1,585 cases were attended last year.

DISEASES OF WOMEN.—There is a Ward devoted entirely to the treatment of Cases of Diseases peculiar to Women, and a separate room for Special Cases—open to all Students. A large Out-patient attendance of Women and Children also affords abundant opportunities for Clinical instruction.

DISEASES OF CHILDREN.—There are Special Wards, Medical and Surgical, for the treatment and study of Diseases of Children. A special Out-Patient Department has recently been instituted—Physician, Dr. SIDNEY PHILLIPS; Surgeon, Mr. PEPPER.

ADMINISTRATION OF ANÆSTHETICS.—Instruction is given by the Administrator of Anæsthetics, in the Operating Theatre, on Tuesdays and Thursdays, to Students who have filled the offices of Dresser and of Medical Clerk. A Certificate of Proficiency in the administration of anæsthetics is required of all candidates for the Resident appointments in the Hospital.

PRACTICAL PHARMACY.—In the Dispensary of the Hospital Students can receive instruction in the compounding and dispensing of Medicines on the following terms:—

Three Months	£3	3	0
Six Months	6	6	0
Twelve Months	10	10	0

VACCINATION.—In order to meet the requirements of the Examining Boards, arrangements have been made with Mr. E. C.

GREENWOOD, one of the Public Instructors in Vaccination authorised by the Privy Council to give Certificates of Proficiency, by which Students may receive practical instruction in this subject at his Educational Stations:—On Tuesdays, at 2 p.m., at the Marylebone General Dispensary, 77, Welbeck Street; on Wednesdays, at 2 p.m., at Christchurch Rooms, Stephens Street, Lisson Grove. Fee, One Guinea. Students are strongly advised to commence attendance on Vaccination either in March, June, September, or December, and to attend at least four times in succession.

ELECTRO-THERAPEUTICAL DEPARTMENT.—This department is made use of for the purpose of instruction in the application of Electricity to the Diagnosis and Treatment of Diseases.

POST-MORTEM EXAMINATIONS are performed by the Registrars, at Half-past Three o'clock, as opportunities occur. About 450 inspections are made annually. The organs are first demonstrated in situ, and afterwards are dissected and described in detail.

HOSPITAL APPOINTMENTS. (See page 26).—All the Medical Appointments in the Hospital, including those of House Physicians, House Surgeons, and Resident Obstetric Officers, are open to its Pupils without additional fee or expense of any kind, thus offering advantages, both professional and pecuniary, of the highest importance to the Student, and forming a valuable addition to the system of Scholarships and Prizes. These offices are awarded by competitive examination amongst the qualified Perpetual Pupils of the Hospital.

MUSEUM.

Curator, A. F. BILL, M.B., B.Ch. Oxon., M.R.C.P.

The anatomical and pathological collections have been re-arranged and greatly extended during the last two years. Besides the many preparations made by the late Mr. S. A. LANE, there is a set of bones marked with the places of attachment of the muscles, and a series of dissections mounted in spirit for the use of Students working at anatomy.

A new printed Catalogue has been prepared for the use of Students, and can be obtained from the Librarian.

During the two months preceding each Final Examination the Curator demonstrates from the typical Surgical, Medical, and Gynœcological specimens at hours arranged to suit the convenience of those gentlemen presenting themselves for examination.

TO THE STUDENT.

STUDENTS ENTERING IN MAY.

FIRST SUMMER SESSION.

Chemistry and Chemical Physics.
Practical Chemistry.
Practical Pharmacy.

At the end of this Session Pass—
Chemistry & Chemical Physics, & Practical Pharmacy, of the First Examination of the Conjoint Board.

FIRST WINTER SESSION.

Anatomy.
Physiology.
Elementary Biology.
(Chemistry).

Dissection.
Histology.
Tutorial Classes.

At the end of this Session Pass—
Elementary Biology,
of the First Examination of the Conjoint Board.

SECOND SUMMER SESSION.

Materia Medica.
Medical Jurisprudence.
Midwifery.

At the end of this Session Pass—
Practical Pharmacy,
if not passed at end of First Summer,
of the First Examination of the Conjoint Board.

SECOND WINTER SESSION.

Anatomy.
Physiology.
Dissection.
Histology.
Physiological Chemistry.
Tutorial Classes.

At the end of this Session Pass—
{ *Anatomy,* *Physiology,* }
being the Second Examination of the Conjoint Board.

STUDENTS ENTERING IN OCTOBER.

FIRST WINTER SESSION.

Anatomy.
Physiology.
Elementary Biology.
Chemistry.

Dissection.
Histology.
Tutorial Classes.

At the end of this Session Pass—
Elementary Biology,
of the First Examination of the Conjoint Board.

FIRST SUMMER SESSION.

Practical Pharmacy.
Chemistry and Chemical Physics.
Practical Chemistry, &c.

These Classes are in continuation of the Chemistry Class held in the Winter Session.

At the end of this Session Pass—
{ *Practical Pharmacy,* *Chemistry and Chemical Physics,* }
of the First Examination of the Conjoint Board.

SECOND WINTER SESSION.

Anatomy.
Physiology.
Dissection.
Physiological Chemistry.
Tutorial Classes.

At the end of this Session Pass—
{ *Anatomy,* *Physiology,* }
being the Second Examination of the Conjoint Board.

Instructions to Medical Students.

Registration.—The General Council of Medical Education requires the Registration of Students, and provides that no Medical Student shall be registered until he has passed one of the Preliminary Examinations in General Education recognized by the Council (see p. 70). Every Medical Student must apply for registration *within fifteen days* after commencing professional study.

Graduation at the University of London.—To obtain the degree of BACHELOR OF MEDICINE (M.B.) of the University of London five years of study (after Matriculation) are necessary, and the following Examinations have to be passed :—

1. The Matriculation Examination, held in January and June.

2. The Preliminary Scientific Examination, held in January and July. The subjects are Chemistry, Physics, and Biology.

3. The Intermediate Examination in Medicine, held in January and July. Candidates must be nineteen or more years of age, and have studied for two years in a Medical School after passing the Preliminary Scientific Examination. The subjects are—Anatomy, Physiology and Histology, Materia Medica and Pharmaceutical Chemistry, and Organic Chemistry.

4. The EXAMINATION FOR BACHELOR OF MEDICINE, held in October and May. Candidates must be twenty-one years of age, and have studied for two years after passing the Intermediate Examination. The subjects of the Examination are General Pathology, General Therapeutics and Hygiene, Surgery, Medicine, Obstetric Medicine, and Forensic Medicine.

5. The Examination for the degree of Doctor of Medicine is held in December, and may not be taken sooner than one year after passing the M.B. Examination.

The Licence of the Royal College of Physicians and Membership of the Royal College of Surgeons (L.R.C.P., M.R.C.S.) Five years of study are necessary, and the following Examinations, which are conducted by the Examining Board in England, have to be passed :—

FIRST EXAMINATION.

Part 1. Chemistry and Physics.
Part 2. Practical Pharmacy.
Part 3. Elementary Biology.

These Parts may be passed at the same or at different times. Parts 1 and 3 may be passed before Registration, Part 2 at any time after Registration.

SECOND EXAMINATION.

Anatomy and Physiology.

This may be passed after eighteen months of Professional study, and not sooner than six months after passing Parts 1 and 3 of the First Examination.

THIRD OR FINAL EXAMINATION.

Part 1. Medicine, including Medical Anatomy, Pathology, Practical Pharmacy, Therapeutics, Forensic Medicine, and Public Health.

Part 2. Surgery, including Pathology, Surgical Anatomy and Apparatus.

Part 3. Midwifery and Diseases peculiar to Women.

These Parts may be passed at the same or at different times. Part 3 may be taken after the completion of four years of Medical Study, and not less than one year after the passing of the Second Examination, Parts 1 and 2 only after five years of Medical Study, and not less than two years after the Second Examination.

These Examinations are held in January, April, July, and October.

Students may most advantageously begin their studies for these Diplomas in May or October. Those beginning in May should work chiefly at Chemistry and Physics during the Summer Session, and pass Part 1 of the First Examination in the following July. Those beginning in October should attend Anatomy, Elementary Physiology, Elementary Biology, and Chemistry, during the first Winter Session.

N.B.—Although it has been customary hitherto for Students to commence their Medical Studies in October, under the present regulations they may equally well begin in May, and, indeed, a considerable advantage is secured by having acquired a knowledge of Chemistry before taking up the study of Anatomy and Physiology.

The Licence of the Society of Apothecaries (L.S.A.). Five years of study are required, and there are three Examinations to be passed, viz. :—

The PRIMARY EXAMINATION, held in January, April, July, and October.

Part 1. Elementary Biology.
Chemistry, Physics, and Practical Chemistry.
Materia Medica and Pharmacy.

Part 2. Anatomy, Physiology, and Histology.

Part 1 may be passed at any time after Registration.
Part 2 at the end of the Second Winter Session.

The INTERMEDIATE EXAMINATION, held monthly.

Part 1. Surgery, Surgical Anatomy, and Pathology.

Part 2. Medicine and Therapeutics.
Pathology and Morbid Histology.
Forensic Medicine, Hygiene, Vaccination, and Mental Diseases.

This Examination cannot be passed earlier than forty-five months after Registration.

The FINAL EXAMINATION, held monthly.

Part 1. Surgical Cases, Anatomy, and Instruments.
Part 2. Medical Cases and Anatomy.
Part 3. Midwifery, Gynæcology, Diseases of Children, and Obstetric Instruments.

Detailed information concerning the above Examinations, together with the regulations of the several Examining Bodies, may be obtained at the Office of the Medical School.

No Student is eligible for the Office of Clerk or Dresser in the Hospital until he has passed the Examination in Anatomy and Physiology of one of the qualifying bodies. As soon, therefore, as he has passed this, he should act as Dresser in the Casualty Department, and should attend, either then or previously, the Medical Tutor's Class for instruction in the methods of Note-taking, and of Examination of Patients. (See p. 29.)

He should next hold the appointments in turn of Clinical Clerk to one of the Physicians, and of Surgical Dresser or Surgical Clerk ; those of Out-Patient Clerk and Dresser should follow. (See p. 26.) Students are advised to hold also the appointment of Clerk in the Post-Mortem Department. In each appointment he should make every effort to cultivate the faculty of accurate observation, and to train his eyes, ears, and hands, and learn the use of the various instruments of investigation. He will at this time find opportunities for applying the knowledge already gained of Microscopical and Chemical Manipulation to the study of disease in the living, and to morbid appearances after death.

Whether holding an appointment or not, every Student should attend as regularly as possible the Medical and Surgical Wards, and the Post-Mortem room. If he desires to obtain the greatest advantage from his position, he should compete for the various Prizes at the Class Examinations, and especially for the post of Pathological Demonstrator, and for the resident Hospital appointments.

Students will be required to attend the Courses of Lectures and Demonstrations, and the Hospital Practice, and to perform their dissections to the satisfaction of the Teachers, in order to obtain Certificates of attendance.

Scholarships, Prizes, and Appointments in the School.

ENTRANCE SCHOLARSHIPS.

Open for Competition in September, 1897.

1.—One Scholarship in Natural Science of the Value of £144, open to any Gentleman who has not completed a Winter Session of Medical Study at a Medical School.

2.—Two Scholarships in Natural Science, each of the Value of 75 Guineas, and One Scholarship in Natural Science of the Value of 50 Guineas under the same conditions.

3.—Two Scholarships, each of 55 Guineas, open to Students from the Universities of Oxford, Cambridge, or other University, who have not completed a Winter Session of study at any London Medical School.

4.—One Scholarship of the Value of £144, open to Students from Epsom College, being sons of Medical Men, who have not completed a Winter Session of Study at a Medical School.* This Scholarship is not awarded by Examination.

REGULATIONS AS TO THE ABOVE SCHOLARSHIPS.

1.—The Scholarships will be awarded by Competitive Examination held at St. Mary's Medical School.

2.—The Subjects of Examination for the Natural Science Scholarships, will be Inorganic and Practical Chemistry, Experimental Physics, and Elementary Biology. The Examination will be conducted according to the Syllabus published in the London University Calendar for the Preliminary Scientific M.B. Examination.

3.—The Subjects of Examination for the two Scholarships open to Candidates from the Universities, will be Physiology and Histology, and either Anatomy or Chemistry, at the option of the competitor.

4.—Candidates gaining Entrance Scholarships will be required to enter at once as Perpetual Pupils of St. Mary's Hospital, and pursue their full courses of Study there.

5.—The Examiners for the Entrance Scholarships are appointed by the School Committee, and will report on the Results of the Examination to a Committee consisting of themselves, one of the Senior Physicians and Surgeons of the Hospital, the Dean and Sub-Dean; which Committee

* For the special regulations as to this Epsom Scholarship apply to the Dean.

will award the Scholarships to the most deserving Candidates. If in their judgment none of the Candidates be of sufficient merit, the Scholarships will not be awarded.

6.—No Candidate will be allowed to hold more than one of the Scholarships, nor any Scholarship or Exhibition at another Medical School in London.

7.—Students entering in January and May, and Preliminary Scientific Students entering in October, are eligible to compete for the Scholarships in the September following.

8.—The amounts of the Scholarships are not paid to the Candidates in money, but are credited or allowed to them on account of School Fees.

9.—All Scholarship Holders must pay in the case of Natural Science men £6, and in the case of University men £2 17s., to the Library Students' Amalgamated Club and Gazette.

The Natural Science and University Scholarship Examinations will be conducted in the following order:—

1897.

Natural Science Scholarships.

Wednesday, September 22nd...10 to 1. Inorganic Chemistry.
2 to 5. Experimental Physics and Practical Chemistry.
Thursday, September 23rd ...10 to 1. Practical Zoology & Botany.
2 to 5. Zoology and Botany.

University Scholarships.

Wednesday, September 22nd...10 to 1. Inorganic Chemistry, or Anatomy.
2 to 5. Organic Chemistry, or Anatomy.
Thursday, September 23rd ...10 to 1. Physiology, } with practical
2 to 5. Histology, } work.

Samples of papers set in previous Examinations may be obtained by applying to the Secretary of the Medical School.

CLASS PRIZES, CLINICAL PRIZES, CERTIFICATES OF HONOUR.

At the end of each Winter and Summer Session, Prizes and Certificates of Honour will be awarded in each subject by Competitive Examination amongst those Students who have attended the Lectures of the Class during the Session to the satisfaction of the Lecturer.

The maximum number of marks in each subject will be 100. No Prizes or Certificates of Honour will be awarded to those Students who shall obtain less than two-thirds of the full number of marks in their respective classes.

Students who have gained Entrance Scholarships, are not eligible to compete for the Class Prizes in the subjects in which they were examined.

No Student who has obtained a prize or certificate in any class examination is eligible to compete again for a prize or certificate in the same class.

Class Prizes.

At the end of each WINTER SESSION, Prizes of the value of £3 3s. each will be given for proficiency in Anatomy (Senior and Junior), in Physiology (Senior and Junior), in Medicine, in Surgery, and in Pathology.

Prizes of the value of £2 2s. each will also be given for proficiency in Biology, and in Histology.

At the end of each SUMMER SESSION, Prizes of the value of £2 2s. each will be given for proficiency in Chemistry and Physics, in Practical Chemistry, in Materia Medica and Theurapeutics, in Midwifery, in Medical Jurisprudence, in Hygiene, in Operative Surgery, and in Psychological Medicine.

NOTE.—The above prizes are open to all Students who have attended the course of lectures on the subjects named at this School.

Clinical Prizes.

In addition to the above Prizes, there will be competed for at the end of each Winter Session a Prize in Clinical Medicine, and another in Clinical Surgery, each of the value of £5 5s.

These prizes are open to all Students of 3rd and 4th years.

The conditions of award are as follow :—

CLINICAL MEDICINE PRIZE.

Each Clerk or Dresser intending to compete for this Prize shall select out of his reports six cases for competition, together with Comments, Microscopical and other preparations, Drawings and other Illustrations, as complete as possible, of the selected cases.

CLINICAL SURGERY PRIZE.

Each Clerk or Dresser competing for this Prize shall select out of his reports six cases for competition, together with Microscopical or other preparations, Drawings or Photographs, so as to render his reports

as complete as possible. As the Prize is intended for the encouragement of accurate Clinical Reporting of Cases in the Wards, comments and discussions on the notes are not admissible.

Competitors for these Prizes should send in their reports of cases at the close of their term of office to the Medical Superintendent, or to the Surgical Registrar.

The Meadows Prize in Obstetrics.

Founded by his friends in memory of the late Dr. Alfred Meadows, Obstetric Physician to the Hospital.

A prize of the value of about £8, the interest of a sum of money invested in the names of three trustees, will be awarded by examination every alternate year at the close of the SUMMER SESSION.

Regulations for the Meadows Prize.

Every Student who has not taken a qualification in Midwifery shall be eligible to compete.

The examination shall consist of three parts, written, oral, and clinical, and shall be under the direction of the Obstetric Physicians.

This prize will be awarded next in July, 1899.

Kerslake Scholarship in Pathology and Bacteriology.

This Scholarship, founded by Mr. Plimmer, is of the value of £25 annually, and is open to students in their third, fourth, and fifth years.

Scholarships for General Proficiency.

REGULATIONS.

1.—These Scholarships will be awarded by the School Committee in accordance with the results of the Prize Examinations at the end of each Session in the subjects of respective years.

2.—Previous attendance at the Medical School on the Lectures and Demonstrations in connection with the various subjects will be an essential qualification for the competition for these Scholarships.

3.—A student having once competed for a Scholarship shall not be eligible to compete at any future time for the same Scholarship.

4.—Four Scholarships of £20 will be awarded annually *at the end of each Summer Session*, viz. :—

1.—A Scholarship of £20 to the student who shall show the greatest proficiency in Anatomy, Physiology (including Histology), Biology and Chemistry (including Physics.)

2.—A Scholarship of £20 to the student who shall show the greatest proficiency in Anatomy and Physiology (including Histology).

3.—A Scholarship of £20 to the student who shall show the greatest proficiency in Midwifery, Medical Jurisprudence, Materia Medica, and Hygiene.

4.—A Scholarship of £20 to the student who shall show the greatest proficiency in Medicine and Surgery (including Operative Surgery), and Pathology.

5.—A Scholarship of £20 to the student who shall show the greatest proficiency in Clinical Medicine and Clinical Surgery.

Post-Mortem Clerkships.

Clerks are appointed every two months, from those Students who have completed their third Winter Session, to assist the Pathologist in the discharge of his duties in the Post-Mortem Room and in the Pathological Department. The holders of these clerkships are awarded marks for their work, which count in the competition for the Resident Appointments in the Hospital on the same scale as do those for Clinical Appointments. Students are most strongly recommended to hold these Post-mortem Clerkships.

Prizes in Ophthalmology and Dermatology.

A Prize of £10 10s. is awarded twice annually in Ophthalmology. The Competition is open to all St. Mary's Students, qualified or otherwise, who have passed the Primary Examination at the College of Surgeons. The holder of this Prize is required to attend the Ophthalmic Out-patient Department, and to assist in the Clinical work, and to have charge of Ophthalmic In-patients. A Prize of £5 5s. is awarded twice annually in Dermatology.

Demonstrators of Anatomy and Prosectors.

Two Demonstrators of Anatomy are appointed at a salary of £70 each. Two Assistant Demonstrators are also appointed annually, and receive an honorarium of £5.

Two Prosectors are selected by Examination at the commencement of each Winter Session : they receive each an honorarium of £5.

Demonstrators of Physiology.

A Demonstrator of Physiology is appointed at an annual salary of £100, and two Assistant Demonstrators, who receive an honorarium of £5 each.

Demonstrator of Biology.

A Demonstrator of Biology is appointed annually at a salary of £50, and Two Assistant Demonstrators at an honorarium of £5 each.

Demonstrators of Pathology.

Two Demonstrators of Pathology are appointed annually to assist the Lecturers. They receive an honorarium of £5 each.

APPOINTMENTS IN THE HOSPITAL.

The whole of the Medical appointments in the Hospital are, through the liberality of the Governors, made free to the Students of the School.

House Physicians, House Surgeons, and Obstetric Officers.

Six Resident House Physicians, Six Resident House Surgeons, and Four Obstetric Officers, are appointed during the year; the appointments are made according to marks for previous performance of work in the School and Hospital, and marks gained in a Competitive Examination held before each appointment. Each officer holds his appointment for six months, and receives board and residence in the Hospital free of charge.

The offices are open to all Students who have served the offices of Dresser and of Clerk in the Out and In-Patient Medical and Surgical Departments.

Clinical Clerks and Dressers.—All Students are required *before appointment as Dressers or Clerks* to serve two months as Dressers in the Casualty Department, and attend the class of the Medical Tutor, and obtain from him a certificate of proficiency. Students may attend this Class before passing the 1st College Examination. Students who wish to act as Dressers or Clerks, each appointment being for a period of four months, must make application to the Resident Medical Superintendent at the Hospital.

Resident Dresser. — A Resident Dresser is appointed by the Medical Superintendent once a month from amongst those who have recently passed their final examinations, and receives board and residence in the Hospital free of charge.

A Clinical Assistant in the Throat Department is appointed every six months by Competitive Examination among those Students who have previously acted as Dressers in the Department.

TABLE OF FEES.

Fee for attendance on the full five years' curriculum of Hospital Practice and all Lectures, Demonstrations, and all Classes of the Medical, Surgical, and Obstetric Tutors, and all Special Classes for the various University Examinations, and for the Fellowship of the College of Surgeons, given in the School and Hospital, including Membership of the Library, Medical Society, Students' Club, all the Athletic Clubs, and the receipt of the *Hospital Gazette* free during the five years' curriculum, **£139**, paid on entering the School; or **£144** in instalments of **£46** each at the commencement of the first year of study, **£40** at the commencement of the second year, **£30** at the commencement of the third year, and **£28** at the commencement of the fourth year.

The only additional fee is one of **£3 3s.** for those desirous of taking up a course of Dispensing in the Dispensary of the Hospital (see page 15).

FEES FOR UNIVERSITY STUDENTS.

Students who have completed the Examinations in Anatomy and Physiology at the Universities of Oxford, Cambridge, or other University, are admitted as perpetual pupils of the Hospital and Medical School on payment of a fee of 55 guineas (**£57 15s.**) in one sum (this fee also includes membership of the Library, Medical Society, Students' Club, and all Athletic Clubs, and the receipt of the *Hospital Gazette* free for three years); or pay an annual fee of 28 guineas (also inclusive of membership of the Library, Clubs, &c.)

University Students, prior to completing the Anatomy and Physiology Examinations, pay an annual fee of 28 guineas (also inclusive of membership of the Library, Clubs, &c.) After completing the Anatomy and Physiology Examinations the inclusive fee, or the annual fees detailed above, may be paid.

Special attention is directed to the fact that the authorities of the Medical School have for the first time thrown open all the Special Classes for the higher Examinations free to Students.

Qualified medical men can attend the Hospital Practice for an unlimited period by payment of a fee of £15 15s.

The inclusive fee for the Preliminary Scientific Courses in Chemistry, Physics, Zoology, and Botany, is £15, but, in the event of a Preliminary Scientific Student subsequently entering the Medical School as a Perpetual Pupil, £10 of the above fee is remitted from the fees payable by Perpetual Pupils.

Students can enter for Single Courses of Lectures, of Laboratory Work, or for Hospital Practice. Particulars of Fees can be obtained on application to the School Secretary.

It is requested that all Cheques be made payable to the Dean of the School, Mr. GEORGE P. FIELD, and crossed "London and County Banking Co., Limited."

TUTORIAL CLASSES

Are held throughout the Winter and Summer Sessions for Clinical work and instruction in the wards of the Hospital and in the School, in order to afford elementary instruction to Students in professional work, and to assist them in preparing for the final Examinations.

Dr. Caley, Medical Tutor, attends on Tuesdays, Wednesdays, and Thursdays, at 10 a.m. (Senior Class), and Dr. W. J. Harris (Junior Class), on Mondays and Thursdays at 9 a.m.

Dr. Gow, Obstetric Tutor, on Wednesdays at 12, and on Saturdays at 11.

Mr. H. Stansfield Collier, Surgical Tutor, on Mondays, Thursdays, and Fridays, at 12.

SPECIAL SUBJECTS.

Lectures will be delivered and Demonstrations given as follows :—

Ophthalmic Surgery.—Mr. Critchett and Mr. Juler.

Aural Surgery.—Mr. Field.

Diseases of the Skin.—Mr. Malcolm Morris.

Dental Surgery.—Mr. Morton Smale.

Diseases of Throat.—Dr. Scanes Spicer.

Administration of Anæsthetics.—Mr. Henry Davis.

For Preliminary Scientific M.B.

Section A. Chemistry and Physics.—Dr. A. P. Laurie M.A., D.Sc.

October to July.

Chemistry Lectures (see p. 39). — Dr. A. P. Laurie, Wednesdays and Saturdays at 10.

Practical Chemistry.—The Assistant Lecturer. Tuesdays, 11—1.

Tutorial Classes—The Assistant Lecturer. Fridays, 11—12.
Dr. Laurie. Fridays, 12—1.

Physics Lectures.—Dr. A. P. Laurie. Tuesdays, 12—1.

Practical Physics.—Dr. Laurie and the Assistant Lecturer. Tuesdays, 2—4.

The instruction is so arranged as to prepare Students for July Examination, and enable them to revise their work for the Janaury Examination.

Section B. Biology.—Dr. W. G. Ridewood.
Mr. H. B. Lacey.

October to December.

Lectures.—Tuesdays and Fridays at 10 a.m.

Demonstrations.—Thursdays at 10 a.m. and 2 p.m.

Practical Biology.—Thursdays at 11 a.m. and 3 p.m.

January to March.

Lectures and Demonstrations.—Mondays and Thursdays, at 2 p.m. Tuesdays and Fridays, at 10 a.m.

Practical Biology.—Mondays and Thursdays, at 3 p.m.

May to July.

Lectures.—Mondays and Thursdays at 10 a.m. and 2 p.m.

Practical Biology.—Mondays and Thursdays at 11 a.m. and 3 p.m.

The Course is arranged to suit the convenience of Students presenting themselves for examination in July, but from October to December a Tutorial Class is held on Mondays for more advanced Students who wish to be examined in January :—

Lectures.—10 a.m., and 2 p.m.

Practical Biology.—11 a.m., and 3 p.m.

Preliminary Scientific Classes meet as follows :—

October to July.

	M.	Tu.	W.	Th.	F.	S.
Chemistry Lectures	—	—	10—11	—	—	10—11
Chemistry and Practical Chemistry—Tutorial Class	—	11—12	—	—	11—12	—
Physics Lectures	—	12— 1	—	—	12— 1	—
Practical Physics	—	2— 4	—	—	—	—
Biology Lectures and Demonstrations	†10–11 2–3	*10–11 —	— —	†10–11 2– 3	*10–11 —	— —
Practical Biology	†11—1 3— 5	—	—	†11—1 3— 5	—	—

* October to March only.
† Not from January to March.

Special Classes for the Higher Examinations.

FOR M.B. LOND., AND F.R.C.S. ENG.

Special Classes in Theoretical Organic Chemistry and in Practical Chemistry in preparation for the London University Int. M.B. Examinations are held as follows :—

October to July.

Tutorial Class in Organic Chemistry—Mondays and Thursdays, at 2.30.
Practical Organic Chemistry—Mondays and Thursdays, 3.30 to 5.

The Practical Classes include preparation of Typical Organic Substances.

Special Classes are also held in preparation for the Intermediate and Final M.B. Examinations of the University of London, and for the Primary and Final Fellowship Examinations of the Royal College of Surgeons.

FOR THE M.D. LOND.

Special Class in Mental Physiology, September to December, by Dr. Theo. B. Hyslop.

ST. MARY'S HOSPITAL GAZETTE.

Committee of Management.

Dr. D. B. LEES.
Mr. HERBERT W. PAGE.
Mr. GEORGE P. FIELD (*Dean*).
Dr. A. P. LUFF (*Sub-Dean*).
Dr. H. A. CALEY.
Dr. W. J. HARRIS (*Editor*).
Mr. FREDERIC H. MADDEN (*Financial Manager*).

The Gazette is published monthly (except during vacation). The Annual Subscription is Five Shillings, postage included.

The Gazette contains :—

i.—Hospital and Medical School News for the preceding month.

ii.—Articles, short communications on medical, collateral and general subjects, and records of cases of interest by Members of the Hospital and Teaching Staff, by old St. Mary's Men and by the Students.

iii.—Reports of the various Clubs and Societies in connection with the Medical School.

iv.—Notifications of Appointments, Announcements and items of news relating to St. Mary's men, past and present.

It is hoped that all St. Mary's men will become Subscribers and will also support the Journal by contributing articles, short communications or letters, notes of cases of interest, items of news, notifications of appointments, &c., in order that the Gazette may be thoroughly representative of St. Mary's men, wheresoever situated as well as of the Medical School whose name it bears.

LECTURERS AND TEACHERS.

Clinical Medicine	Dr. Cheadle.
Clinical Surgery	Mr. Owen.
Principles and Practice of Medicine	Dr. Lees. Dr. Sidney Phillips.
Principles and Practice of Surgery	Mr. Page. Mr. Pepper.
Practical and Operative Surgery	Mr. Silcock. Mr. H. Stansfield Collier.
Pathology	Dr. Maguire. Mr. Plimmer.
Midwifery and Diseases of Women	Dr. M. Handfield-Jones.
Materia Medica and Therapeutics	Dr. H. A. Caley.
Forensic Medicine	Dr. A. P. Luff.
Descriptive and Surgical Anatomy	Mr. J. Ernest Lane.
Physiology and Histology	Dr. Augustus Waller, F.R.S. Mr. W. L. Symes, Assistant Lecturer
Chemistry and Physics	Dr. A. P. Laurie. Mr. E. H. Strange, M.Sc. (Vict.), Assistant Lecturer.
Hygiene and Public Health	Dr. A. P. Luff.
Mental Diseases	Dr. Theo. B. Hyslop.
Diseases of Eye	Mr. Critchett. Mr. Juler.
Diseases of Ear	Mr. G. P. Field.
Diseases of Skin	Mr. Malcolm Morris.
Diseases of Throat	Dr. Scanes Spicer.
Dental Surgery	Mr. Morton Smale.
Biology	Dr. W. G. Ridewood.
Tropical Diseases	Dr. John Anderson, C.I.E.
Administrator of Anæsthetics	Mr. Henry Davis.
Bacteriologist	Mr. H. G. Plimmer.
Medical Tutors	Dr. H. A. Caley. Dr. W. J. Harris.
Surgical Tutor	Mr. H. Stansfield Collier
Obstetric Tutor	Dr. W. J. Gow.
Medical Registrar	Dr. F. J. Poynton.
Surgical Registrar	Mr. V. Warren Low.
Curator of the Museum and Pathologist	Dr. A. F. Bill.

DEMONSTRATORS.

Anatomy	Mr. H. S. Collier.
Physiology	Mr. W. L. Symes.
Biology	Mr. H. B. Lacey.
Hygiene	Mr. E. J. Steegmann.

Dean—Mr. George P. Field.

Sub-Dean—Dr. A. P. Luff.

ROTA OF LECTURES AND CLASSES.

	LECTURES AND CLASSES.	M.	Tu.	W.	Th.	Fr.	Sat.
WINTER SESSION.	Medicine	4	—	4	—	5	—
	Surgery	5	—	9	4	—	—
	Practical Surgery	—	5	—	5	—	—
	Pathology	—	9	5	—	4	—
	Bacteriology	—	—	3	—	—	—
	Anatomy	9	9	—	9	9	—
	Physiology	12	12	12	—	—	—
	Histology	—	—	—	—	—	12
	Chemistry and Physics	10	—	10	10	—	10
	Practical Chemistry	11	—	—	11	—	—
	Biology	—	10	—	—	10	—
	Practical Biology	—	11	—	—	11	—
	Clinical Medicine and Surgery	—	—	—	3.30	—	—
	Medical Tutors { Senior Class	—	10	10	10	—	—
	Medical Tutors { Junior Class	9	—	—	9	—	—
	Obstetric Tutor	—	—	12	—	—	11
	Surgical Tutor	12	—	—	12	12	—
	Anatomical Demonstrations	2	2	2	2	2	—
	Surgical Anatomy Demonstrations	—	—	—	9	9	—
	*Ophthalmology	—	11.30	—	—	—	—
	Practical Histology	—	3	—	—	3	—
	**Practical Physiological Chemistry	—	10	—	—	10	—
SUMMER SESSION.	Midwifery	—	9	9	9	9	—
	Forensic Medicine	—	4	4	4	—	—
	Hygiene and Public Health	—	—	12	—	—	—
	Materia Medica	—	10	—	11	—	10
	Medical Tutors { Senior Class	—	10	10	10	—	—
	Medical Tutors { Junior Class	9	—	—	—	—	9
	Chemistry and Physics	10	—	10	10	—	10
	Practical Chemistry	11	—	11	11	—	—
	Ophthalmology	—	11.30	—	—	—	—
	Clinical Medicine and Surgery	—	—	—	3.30	—	—
	Mental Diseases	12	2.30	—	—	2.30	—
	Tropical Diseases	3	—	3	—	—	—
	Practical Bacteriology	—	3	—	—	3	—
	Obstetric Tutor	—	12	—	—	—	11
	Surgical Tutor	12	—	—	12	12	—
	Anatomical Demonstrations	10	10	10	10	10	—
	Surgical Anatomy Demonstrations	—	—	—	9	9	—
	Practical Histology	2	—	—	2	—	—

* October to December. ** January to March.

LECTURES.

THE WINTER SESSION

BEGINS ON OCTOBER 1st AND ENDS ON MARCH 31st.

CLINICAL MEDICINE AND SURGERY.

W. B. Cheadle, M.A., M.D. Cantab., F.R.C.P.
Edmund Owen, M.B. Lond., F.R.C.S.

Clinical Lectures on Medicine and on Surgery will be delivered during the academic year by Dr. Cheadle, and Mr. Owen. The Lectures will be delivered every Thursday, at 3.30, alternately on Medicine and on Surgery.

PRINCIPLES AND PRACTICE OF MEDICINE.

D. B. Lees, M.A., M.D. Cantab., F.R.C.P.
Sidney Phillips, M.D. Lond., F.R.C.P.

These Lectures are designed to show the application of the Principles of Medicine to the practical treatment of disease, and are illustrated by drawings and diagrams, and by preparations preserved in the Museum.

Mondays and Wednesdays at 4 o'clock, and Fridays at 5 o'clock, commencing on October 4th.

PRINCIPLES AND PRACTICE OF SURGERY.

Herbert W. Page, M.A., M.C. Cantab., F.R.C.S.
A. J. Pepper, M.B., M.S. Lond., F.R.C.S.

These Lectures comprehend Surgical Pathology and Surgical Anatomy, as well as the Principles and Practice of Surgery. They are illustrated by diagrams, and by recent and preserved pathological specimens.

Mondays and Thursdays, at 4 p.m., and Wednesdays at 9 a.m, commencing on October 4th.

OPERATIVE AND PRACTICAL SURGERY.

A. Quarry Silcock, M.D. Lond., F.R.C.S.

H. Stansfield Collier, F.R.C.S.

These lectures include the application of anatomical facts to surgery; the examination of diseased structures: operations on the dead body; bandaging; splinting; management of fractures, dislocations, &c.

Tuesdays and Thursdays, at 5 o'clock, commencing October 5th.

In addition to the regular Course, operations on the dead subject may be performed, under the superintendence of the Lecturer on Operative Surgery, at any time during the year.

For the Operative Surgery required for the Final Examination for the Fellowship of the College of Surgeons special arrangements are made. Particulars may be obtained on application to the Secretary of the Medical School.

PATHOLOGY AND MORBID ANATOMY.

Robert Maguire, M.D. Lond., F.R.C.P.

H. G. Plimmer, M.R.C.S., F.L.S.

The lectures will be illustrated by recent and museum specimens, and by frequent microscopical demonstrations. Tuesdays at 9, Wednesdays at 5, Fridays at 4, commencing October 5th. They will comprehend a survey of general Pathological processes (inflammation, infection, tumours, etc.), and the special pathology of each organ, and they will be given in direct relation with the practical class.

PRACTICAL PATHOLOGY.—A practical Class of Pathological Histology is held during the Winter Session. Students will be supplied with specimens for permanent mounting, and as far as possible it will be so arranged that, in addition to other matter, the whole ground covered by the Lecture Course will be gone over and practically illustrated.

PATHOLOGICAL LABORATORY.—The Pathological Laboratory is completely fitted with appliances for the prosecution of original research in Pathology and Pathological Chemistry. It is under the personal superintendence of the Lecturers on Pathology, and is open throughout the winter and summer sessions from 9 a.m. to 5 p.m., except on Saturdays, when it is closed at 2 p.m. The Laboratory is also available for Students who wish to pursue a more extended course of Pathological Histology than is provided by the regular practical class. Gentlemen unconnected with St. Mary's Medical School may enter for the Laboratory work alone, the Fee for which is £3 per month.

BACTERIOLOGY.

H. G. Plimmer, M.R.C.S., F.L.S.

The Bacteriological Laboratory, which has been improved and refitted, now offers all the requisites for Bacteriological instruction and research, and is open to advanced Students, who are desirous of studying the subject, or of prosecuting original research, under the superintendence of the Lecturer on Bacteriology.

A course of Lectures on Bacteriology will be given during the Winter Session, followed by practical work in the laboratory; and during the Summer Session, a course of Lectures on Clinical Bacteriology will be given. Special Classes will be held for Candidates for the D.P.H.

DESCRIPTIVE AND SURGICAL ANATOMY.

J. Ernest Lane, F.R.C.S.

The Course, which consists of about 90 lectures, comprises a minute but practical description of the different regions and structures of the human body. The Surgical Anatomy of Hernia, of the Perineum, and of the larger Arteries, Veins, and Nerves, receives careful and precise description. The lectures are illustrated by diagrams, by recent and dried dissections, and by special moist preparations. The bones are generally described at the same time with the anatomy of the dissected part; they are not dealt with as if their study should be separated from that of the muscles and blood-vessels which are in immediate connection with them.

Frequent reference is made to the Developmental and Comparative Anatomy of the skeleton, and attention is constantly drawn to the intimate connection between the science of Anatomy and the practice of Surgery. The surface-markings are explained, and the importance of a practical knowledge of the deeply-seated Land-marks is insisted upon.

Special attention is also directed to the structure and functions of the Articulations, so that, through a practical knowledge of these important parts, the Student may eventually be prepared to find a satisfactory solution to the difficult problems of Fractures and Dislocations of the Joints.

A full account of the growth of Bone from cartilage and membrane is given; and the importance of a knowledge of this subject in the Surgery of childhood and of adult life is duly explained.

In order to ensure the maintenance of a lively interest in the subject under treatment, the Lecturer examines each day during the progress of the lecture or at its conclusion.

The days of lecture are Monday, Tuesday, Thursday, and Friday, at Nine o'clock, commencing on October 4th.

PRACTICAL ANATOMY.

H. Stansfield Collier, F.R.C.S., *Demonstrator.*

THE DISSECTING ROOM is under the superintendence of the Lecturer on Anatomy, and the Demonstrators attend daily throughout the year to direct the Students in their Dissections.

The method of teaching adopted consists, for the most part, in the separate instruction and examination of each Student. The Teachers and Pupils are thus brought into daily contact, and the Student's interest in his work greatly increased. Class demonstrations and examinations are also held daily, and special class instruction is given to all those Students who are about to go up for the Anatomical Examinations of the Conjoint Board.

Due attention is also given to the important matter of preparing Students in the art of answering anatomical questions in writing. For this purpose a paper is set every week by the Demonstrator, to which each Student of the second year is expected to hand in written answers.

The Dissecting Room is spacious and extremely well-lighted, both from the sides and from the skylight, which runs nearly the length of the roof. It possesses all the modern improvements. For light and ventilation it is second to none. It is open daily from 9 a.m. till 5 p.m. (except on Saturday, when it is closed at 1 p.m.)

Subjects can be obtained during the Summer as required.

SURGICAL ANATOMY.

H. Stansfield Collier, F.R.C.S.

A Class is held every Thursday and Friday, at 9 a.m.

PHYSIOLOGICAL DEPARTMENT.

A. Waller, M.D. Aber., F.R.S., *Lecturer.*

W. L. Symes, M.R.C.S., *Assistant-Lecturer.*

The work of this department is conducted by the Lecturer and the Assistant-Lecturer with Assistants, and is so arranged that a complete Course of Theoretical and Practical Physiology, with Histology, will occupy the Student during the first two Winter Sessions.

This course is theoretical and practical.

1. The Theoretical portion consists of upwards of a hundred Lectures, and comprehends :—

A. *Physiology proper*, or the study of the functions of living tissues and organs.

B. *Physiological Chemistry*, or the study of their chemical compositions and products.

C. *Histology*, or the study of their anatomical structure by means of the microscope.

2. Practical Histology.—This course comprises two parts : —

Part 1.—*Blood and Simple Tissues.*—This part is to be attended by Students before their second winter.

Part 2.—*Organs.*—This part is held during the first half of the Winter Session, and is to be attended by Students during their second winter.

Demonstrations will be given by the Lecturer and Assistant-Lecturer as may be found practicable.

3. Practical Physiological Chemistry.—This course is held during the second half of the Winter Session, and should be attended by Students in their Second Winter Session.

For those Students who are preparing for the higher Examinations at the College of Surgeons or the Universities, special classes are formed in Chemical and in Physical Physiology respectively.

The Laboratory is open throughout the year to advanced Students who may be desirous of studying special subjects with the assistance of the Lecturer or Assistant-Lecturer.

Students attending the Histology Course must be provided with :—

A microscope with $\frac{1}{6}$-in. and $\frac{2}{3}$-in. objectives.
A drawing book and coloured pencils.
Glass slides and coverslips and a case to contain mounted specimens.
A pair of mounted needles.
A section lifter.
Six watch glasses and a duster.
A bottle of Canada balsam, of gold size, and of fixative solution.

They are also advised to obtain :—

A double nose piece.
A turn table.
An eyepiece micrometer.

BIOLOGY.

W. G. Ridewood, D.Sc. Lond., *Lecturer.*
H. B. Lacey, *Demonstrator.*

A course of Lectures and Practical Demonstrations will be given during the Winter Session to meet the requirements of the Conjoint Board. The course will embrace the following subjects :—

(1) The chemical composition and properties of protoplasm ; the structure and properties of cells ; cell-division ; the general outlines of the varieties of cell-structure in the tissues of animals and plants.

(2) The structure and life-history of *Amœba, Vorticella, Protococcus,* and *Spirogyra* as illustrative of :—

(*a*) The differences between plants and animals.
(*b*) The general phenomena of the life-history of low organisms.

(3) The structure and mode of life of Saccharomyces and Bacteria ; fermentation ; putrefaction ; modes of spread of Bacteria.

(4) The relations between multicellular and unicellular animals, as illustrated by a comparison of the structure, physiology, and life-history of *Hydra* and *Amœba.*

(5) The *Cœlomata-Invertebrata,* as illustrated by the anatomy of *Lumbricus.*

(6) The *Cœlomata-Vertebrata,* as illustrated by a comparison of the general characters of the skeleton, and of the digestive, circulatory, respiratory, genito-urinary, and nervous systems of the dogfish and the frog.

(7) The structure of ova and spermatozoa ; fertilization ; the early stages of development ; the formation of the segmentation-cavity, of the

gastrula, archenteron, and cœlom, and of the epiblast, mesoblast, and hypoblast, with an enumeration of the chief systems of organs derived from the three layers in a Vertebrate.

Each Lecture will be followed by a Practical Demonstration of two hours duration. Students must be provided with Microscopes, Slides, Cover-glasses, and dissecting instruments. Advice will be given as to the choice of books and instruments at the first Lecture. The days of Lecture are Tuesdays and Fridays. Lectures at 10 a.m., practical work 11 a.m. to 1 p.m.

CHEMISTRY AND PHYSICS DEPARTMENT.

A. P. Laurie, M.A. Cantab., D.Sc. Edin., *Lecturer.*

Mr. E. H. Strange, M.Sc. (Vict.) *Assistant Lecturer.*

The work in this Department extends over both the Winter and Summer Sessions; that carried on in the Winter Session is divided into 4 sections.

1.—Systematic Lectures on Chemistry and Elementary Physics.

Course of Experimentally Illustrated Lectures arranged to meet the requirements of the Conjoint Board, and also those of the London University Prel. Sci. M.B. Examination with respect to Inorganic Chemistry. Wednesdays and Saturdays at 10.

2.—Tutorial Classes. Supplementary to the Lectures; arranged in preparation for the following Examinations:—

A. Conjoint Board.

Ordinary Class for the Examination in July.
Oct. to March—Mondays, at 10.

Extra Class for the January and April Examinations.
Thursdays, at 10.

B. London University Prel. Sci. M.B. Practical.
Tuesdays, at 11.

C. London University Int. M.B.
Wednesdays and Saturdays, 11 to 12.

3.—Physics and Practical Physics Course. Arranged in accordance with the requirements of the London University Prel. Sci. M.B. Examination.

Lectures. Tuesdays, 12 to 1.
Tutorial Classes. Tuesdays, 12 to 1.
Practical Physics. Tuesdays, 2 to 4.

4.—Practical Chemistry Courses. Arranged in accordance with the requirements of the following Examinations:—

A. Conjoint Board. Extra Class for the January and April Examinations. Mondays and Thursdays, 11 to 1.

B. London University Int. M.B.
Mondays and Thursdays, 2.30 to 5.

OPHTHALMOLOGY.

HENRY JULER, F.R.C.S.

A series of Demonstrations will be given in the Out-Patient Department on Tuesday mornings, at 11.30 a.m., throughout the Winter Session.

These will embrace the whole subject of Ophthalmology, and will consist of :—

The practical use of the Ophthalmoscope in testing refraction and in demonstrating the normal and pathological appearances of the fundus oculi in living cases.

The histology of the normal and pathological tissues of the eyelids, conjunctiva, and eyeball, illustrated by microscopic and lantern demonstrations.

Living cases will be shown on each occasion to illustrate the subject of the demonstration.

THE SUMMER SESSION

BEGINS MAY 1ST, AND ENDS JULY 31ST.

MATERIA MEDICA AND THERAPEUTICS.

H. A. CALEY, M.D. Lond., M.R.C.P.

The object of this Course of Lectures is to make the Student familiar with the remedies contained in the British Pharmacopœia and with the more important of the new drugs which are not yet official. The substances themselves and their pharmaceutical preparations are demonstrated, the chemical tests with regard to each explained, and such details of interest mentioned as may tend to assist the Student's memory. Special stress is laid on the physiological action of the several drugs, and a classification based upon physiological considerations is adopted. The various remedies are classed according as their main influence is exerted on one or other of the following systems :—

1. The Digestive System.
2. Blood Formation & Nutrition.
3. The Circulation.
4. The Nervous System.
5. The Respiratory System.
6. General Tissue Changes.
7. The Urinary System.
8. The Skin.

Brief reference having been made to the more prominent physiological facts relative to each system, the medicines whose main influence is exerted on that system are described, and the physiological action of each (so far as is at present known) is stated. The therapeutical action is next considered, and is, as far as possible, deduced from the physiological.

Tuesdays, 10 a.m., and Thursdays, at 11 a.m. ; Saturdays, at 10 a.m.

The Museum contains a complete collection of the official drugs.

MIDWIFERY AND DISEASES OF WOMEN.

M. Handfield-Jones, M.D. Lond.

The Lectures comprise the Physiology and Pathology of utero-gestation, the management of natural and unnatural labours, and the puerperal state. Practical Demonstrations will be given, and Classes held in Obstetric Operations.

The Lectures are delivered on Tuesdays, Wednesdays, Thursdays, and Fridays, at 9.

MEDICAL JURISPRUDENCE AND TOXICOLOGY.

A. P. Luff, M.D., B.Sc. Lond., F.R.C.P.

These Lectures embrace the following subjects :—

Medical Evidence.—Medico-legal duties. Inspections of the dead. Rules for the delivery of Medical Evidence.

Questions connected with the dead body.—Signs of death. Apparent death. Determination of sex, age, &c. Causes of death.

Poisoning.—Classification of poisons. Rules to be observed in investigating a case of poisoning. Description of poisons and demonstrations of the processes for their extraction and tests.

Wounds and Personal Injuries.—Wounds inflicted before and after death. Blood stains. Tests for blood.

Asphyxia.—Drowning. Hanging. Strangulation. Suffocation. Death from lightning, cold, heat, starvation.

Obstetric Jurisprudence.—Concealed delivery. Concealment of birth. Criminal abortion. Signs of abortion in living and dead body.

Infanticide.—Proof of life. Rules for inspecting the body. Evidence of life after respiration. Causes of death in new-born children.

Rape.—Nature of the crime. Sources of Medical Evidence. Signs of virginity.

Tuesdays, Wednesdays, and Fridays, at 4 o'clock.

A Special Class for the practical work in Forensic Medicine for the Final M.B. Lond., is held during October and April.

HYGIENE AND PUBLIC HEALTH.

A. P. Luff, M.D., B.Sc. Lond., D.P.H., F.R.C.P., *Lecturer.*

E. J. Steegmann, M.B. Durh., D.P.H., *Demonstrator.*

A Course of Lectures is given on Wednesdays, at 12 noon, during the Summer Session. Subjects :—Food, Water, Ventilation and Heating, Sewerage, Drainage, and Sanitary Appliances, Excrement and Refuse Disposal, Arrangement and Construction of Dwellings, Hospitals, &c., Unwholesome Trades, Contagion and Vehicles of Infection, Measures for Prevention of Infectious Disease.

A Laboratory is provided for the analytical work of the Course, and analytical and other work can be conducted here apart from the Lecture Course, under the direction of the Lecturer and Demonstrator.

A Course of six months' practical work, as required by the Examining Bodies previous to presentation for the Examinations for a Diploma in Public Health, is held. Fee for this Course, inclusive of bacteriological work, £15 15s.

MENTAL DISEASES.

THEO. B. HYSLOP, M.D. Edin.

A Course of Lectures will be delivered during the Summer Session at the

Medical School on Mondays, at 12 noon, and at
Bethlem Royal Hospital on Tuesdays and Fridays, at 2.30 p.m.

Subjects.—Definition, Classification, Œtiology, Diagnosis, Prognosis, Pathology, and Treatment of Mental Disorders. Mental Physiology in its relations to Illusions, Hallucinations, Delusions, Memory, Emotions, and the Will. Clinical types of Insanity. Melancholia, Hypochondriasis, Mania, Idiocy, and Imbecility. Progressive Paralyses of the Insane; also, the Legal Relations of the Insane, and Practical Examination of the Alleged Insane and their Certification.

For the convenience of Students who are reading for their M.D. London Examination, an Advanced Class dealing with Mental Physiology will be held during the Autumn.

TROPICAL DISEASES.

JOHN ANDERSON, M.D. St. And., C.I.E., F.R.C.P.

These Lectures, which will include the following subjects, will be delivered on Mondays and Wednesdays at 3 p.m., in the Medical School:—

The Physiological and Pathological effects of climatic heat and of residence in tropical and sub-tropical climates.

Malaria: its natural history and the conditions affecting its prevalence, the diseases to which it gives rise with their more immediate and remote consequences.

Dysentery: its causes and varieties, their pathology and treatment.

Tropical Diseases of the Liver.

Tropical Diarrhœa—Psilosis or Sprue.

Heat Stroke, Heat Apoplexy and Heat Exhaustion, together with the remote effects of climatic heat on the constitution and on the nervous system.

The epidemic diseases of tropical and sub-tropical climates, with special reference to Cholera and the latest views and bacteriological researches in regard to it.

Beri-Beri, Leprosy, Filarial diseases.

The foregoing course of Lectures will be illustrated by specially prepared drawings, and in some cases by Microscopical Sections.

Students will have the opportunity of clinically studying cases of Tropical disease at the Seamen's "Dreadnought" Hospital, Greenwich on Tuesdays, at 4 p.m.

CHEMISTRY AND PHYSICS DEPARTMENT.

A. P. Laurie, M.A. Cantab., D.Sc. Edin., *Lecturer.*

E. Russell, F.C.S., *Demonstrator.*

The Classes held in the Summer Session are the same as in the Winter Session, excepting that those arranged in preparation for the July Examination of the Conjoint Board are held more frequently, *viz.*, on Mondays, Wednesdays, and Thursdays, 10 to 1.

OPHTHALMOLOGY.

Henry Juler, F.R.C.S.

A Series of Demonstrations will be given in the Out-Patient Department on Tuesday mornings, at 11.30 a.m., throughout the Summer Session.

These will embrace the whole subject of Ophthalmology, and will consist of :—

The practical use of the Ophthalmoscope in testing refraction, and in demonstrating the normal and pathological appearances of the fundus oculi in living cases.

The histology of the normal and pathological tissues of the eyelids, conjunctiva, and eyeballs, illustrated by microscopic and lantern demonstrations.

Living cases will be shown on each occasion, to illustrate the subject of the Demonstration.

DISEASES OF THE THROAT.

Scanes Spicer, M.D., B.Sc.Lond.

Demonstrations will be given in the Throat Department at 3 p.m., on Fridays in the second half of the Winter Session, and occasionally at other times in the year. They will be illustrated by cases, where possible, and will deal with the symptoms, diagnosis, and treatment (including operations), of the chief special diseases of the larynx, pharynx, nose, and accessory pneumatic spaces ; hoarseness and loss of voice, dysphagia, dyspnœa, and cough in throat disease ; quinsey, chronic sore throat, ulcerated throat, enlarged tonsils ; nasal obstruction, chronic catarrh, hay fever, nasal polypi, adenoid vegetations, ozœna and suppuration of the nose, chronic empyema of antrum and other diseases will be dealt with in detail.

SURGICAL ANATOMY.

Mr. H. Stansfield Collier, F.R.C.S.

A Class is held every Thursday and Friday at 9 a.m.

ST. MARY'S HOSPITAL RESIDENTIAL COLLEGE,

33 & 35, Westbourne Terrace, Hyde Park, W.

Committee of Management.

SIR W. H. BROADBENT, Bart.
DR. CHEADLE.
DR. MAGUIRE.
MR. MALCOLM MORRIS.
DR. SIDNEY PHILLIPS.
MR. G. P. FIELD (*Dean*).
DR. A. P. LUFF (*Sub-Dean*).

Resident Warden—Mr. H. STANSFIELD COLLIER.

OBJECTS OF THE COLLEGE.

THE objects of the College are to provide for Students of St. Mary's Hospital the advantages of residential collegiate life. At the same time that no unnecessary restrictions are placed on the individual liberties of the Students resident in the College, special advantages are offered to them in a personal supervision of their studies and work generally, and in the holding of tutorial classes, by which means the preparation for their various Examinations and their subsequent success are greatly facilitated, and the difficulties as to the course of work and special details in study, which many students who reside alone in lodgings so often experience, are removed.

Gentlemen desirous of entering the Residential College pay £75 for each Academic Year.

Scholarship Men have the preference of entering the College, their Fees being paid at the same rate as those of other Collegiate Students.

Preliminary Scientific Students who enter the College pay £90 for board, residence, and tuition at the Medical School and in the College.

Gentlemen who wish to continue residence during the vacations, may do so on payment of £10 for each month of such residence.

The WARDEN may be consulted at the College any morning at 9 a.m., and on Mondays and Thursdays until 1 p.m.

Scholarships, Prizes and Certificates of Honour.

1896..	*Entrance Scholarship in Natural Science of* 100 *guineas*.....	C. C. C. Shaw.
1896..	" " " 50 "	W. J. Morrish.
1896..	" " " 50 "	J. Gay-French
1896..	" " " 50 "	*Not awarded.*
1896..	*University Scholarship of* 50 *guineas*	A. G. Wilson, B.A.
1896..	" " 50 "	*Not awarded.*
1897..	*Kerslake Scholarship of value of* £25	F. S. Lloyd.

Summer Session, 1896.

		Prizes.	Certificates.
Third Year	*Practical Surgery*	A. Howell	A. H. Brodribb.
Second Year	*Midwifery*.....	A. Burn	F. W. Sumner, B.A. G. W. G. Jones.
	Medical Jurisprudence ..	G. S. Keeling, B.A.	J. B. Page. D. Samuel.
First Year	*Materia Medica*	C. W. Buckley ..	J. H. Bendle. J. Tattersall
	Biology	C. C. C. Shaw	W. J. Morrish.
	Practical Chemistry	A. F. Pilkington..	J. M. Barlet.
	Chemistry	W. R. Harrison ..	E. F. Sall. H. T. Newling.

Winter Session, 1896-97.

Third Year.	*Medicine*	A. Burn	S J. Cole.
	Surgery	F. W. Sumner, B.A. ..	E. R. Hunt, B.A. J. B. Page.
	Pathology	C. W. Buckley	R. R. Wade.
Second Year	*Anatomy*	W. H. Willcox, B.Sc...	E. W. Holyoak. E. J Manning.
	Physiology	W. H. Willcox, B.Sc...	E. W. Holyoak.
	Histology	W. H. Willcox, B.Sc...	J. Klein. E. W. Holyoak. E. J. Manning.
First Year	*Anatomy*	C. C. C. Shaw	
	Physiology	D. W. Bishop ..... C. C. C. Shaw	
	Biology.....	J. B. Albury	F. S. Langmead. K. M. Gibbins. W. F. H. Vaughan. R. Butterworth.
	Prize in Ophthalmology of £10 10*s.*	F. W. Sumner, B.A.	
	Prize in Dermatology of £5 5*s.*	W. G. Westcott.	
	Do. do.	H. Dyer.	
	Prize in Psychological Medicine of £2 3*s.* ..	D. Brewer.	
	Clinical Surgery Prize, 1896-1897	F. S. Lloyd	F. W. Sumner, B.A. S. E. Dore, B.A. D. Samuel.
	Clinical Medicine Prize, 1896-1897	A. Burn. R. R. Wade.	

SPECIAL PRIZES, 1896.

No. 1.—For general proficiency in Anatomy, Physiology (including Histology), Biology and Chemistry (including Physics)	*Not awarded.*
" 2.—For general proficiency in Anatomy and Physiology (including Histology)	C. W. Buckley.
" 3.—For general proficiency in Midwifery, Pathology, Medical Jurisprudence and Materia Medica	*Not awarded.*
" 4.—For general proficiency in Medicine and Surgery (including Operative Surgery)	A. Howell.
Prosectors	A. F. Hayden. J. Klein.

List of Students Educated at St. Mary's Hospital who have passed Examinations in 1896-97.

UNIVERSITY OF OXFORD.

Degree of M.B. and B.Ch.

A. A. Bathe, M.A. S. J. Cole, B.A. H. H. G. Knapp, B.A.

UNIVERSITY OF CAMBRIDGE.

Degree of M.D.

J. E. Beggs, B.A. C. C. Vigurs, B.A.
Walter Broadbent, B.A.

M.B. and B.C.

A. G. Butler, B.A.
W. Fletcher, B.A.
G. E. Hadow, M.A.
R. McCarthy, B.A.
E. G. Sworder, B.A.

First Examination for Degree of M.B. (Part I.)

H. G. Cooper, B.A.

Second Examination for Degree of M.B. (Part I.)

T. W. Bates, M.A. J. F. Skrimshire, B.A.

Second Examination for Degree of M.B. (Part II.)

G. H. Hunt, B.A. G. C. Jackson, B.A.

Third Examination for Degree of M.B. (Part II.)

F. H. Blatchford, B.A.

Examination in Sanitary Science.

J. T. Leon, M.B., B.Sc.

UNIVERSITY OF LONDON.

Examination for Degree of M.D.

MEDICINE.

J. S. Collier, B.Sc. F. J. Poynton. R. H. Steen.

Examination for Degree of B.S.

A. Stanley, M.D.

Final M.B. Examination (Honours).

MEDICINE.

1st Class A. W. Sanders.
2nd ,, A. Howell
,, ,, W. C. Wood.

OBSTETRIC MEDICINE.

1st Class W. C. Wood (Gold Medal).
,, ,, A. W. Sanders.

Final M.B. Examination (Pass).

1st Division.
R. W. Dodgson.
A. W. Sanders.
W. C. Wood.

2nd Division.
J. E P. Davies, B.Sc.
G. R. Elwin.
A. Howell
J. T. Leon, B.Sc.
Atwood Thorne.

Intermediate M.B. Examination (Honours).

2nd Class.

Physiology & Histology.
F. S. Dawe, B.Sc.

Mat. Med., Pharmacy & Chemistry.
A. E. Horn, B.Sc.

Intermediate M.B. Examination (Pass).

2nd Division.

J. H. Bendle.
D. A. Birrell.
C. W. Buckley.
R. H. Dixon.
A. S. Gardiner.
W. H. S. Liddell (*Phys. only*).
C. Rundle (*Phys. only*).
W. B. Watson.
R. E. B. Wilmot (*Exclu. Phys*

Final B.Sc. Examination.

1st Division—F. S. Dawe. 2nd Division—A. E. Horn.

Preliminary Scientific (Entire Examination).

1st Division—P. J. Robbins. 2nd Division—H. M. Brown.

Preliminary Scientific.

H. E. Barnes (*Biology*).
F. R. Harris.
W. J. Morrish.
A. F. Pilkington.
J. B. Rous.
C. Russ.
C. C. C. Shaw.
C. A. Wiggins.

UNIVERSITY OF DURHAM.

Examination for Degree of M.D.

F. J. Worth.

Third Examination for Degree of M.B.

A. W. Tuxford.

Second Examination for Degree of M.B.

A. W. Tuxford.

ROYAL COLLEGE OF PHYSICIANS OF LONDON.

Final Examination for Membership.

W. Broadbent, M.B. J. S. Collier, M.B. W. J. Harris, M.B.

ROYAL COLLEGE OF SURGEONS OF ENGLAND.

Final Examination for Fellowship.

C. B. Hall. W. W. Linington. F. C. Madden, M.B.

Primary Examination for Fellowship.

R. C. Leaning.

M.R.C.S., L.R.C.P.

F. Bennetts.
A. J. Bennetts.
A. H. Brodribb.
H. O. Browne-Mason.
A. Burn.
F. G. Bullmore.
J. Clarke.
A. P. Cleary.
W. Craven.
G. B. Crisp.
G. R. Elwin.
S. H. Facey.
S. C. C. Fenwick.
J. H. Fenoulhet.
D. Fogarty.
H. E. Fryer.
R. L. Grosvenor, B.A.
H. A. Hall.
J. G. Heath.
E. W. Herrington.
A. Howell.
G. H. Hunt.
M. B. Johnson.
H. A. Legge-Willis.
F. C. Madden.
H. G. Mallam.
W. B. Maurice.
F. A. H. Michod.
E. G. Moon.
P. G. Mould.
C. S. Murray.
R. E. Nichols.
C. C. Parsons.
C. C. Preston.
H. Rose.
A. G. Sargent.
C. W. Seccombe.
R. O Sibley.
S. Stephens.
E. H. Sweet, B.A.
E. G. Sworder, B.A
A. Tenison, B.A.
W. W. Walker.
J. B. Wall.
W. G. Westcott.
F. Whitelaw.
W. D. Wiggins.
W. J. Woodman.
R. Worth.

CONJOINT EXAMINING BOARD OF THE ROYAL COLLEGES OF PHYSICIANS AND SURGEONS.

First Examination. Part I. (Chemistry.)

NEW REGULATIONS.

E. E. Argles.
H. C. Baker.
E. H. Barrett.
C. H. Bennett.
G. Bettinson.
C. W. Bond.
H. E. Clarke.
A. de Morgan.
A. S. Dodd.
H. Emerson.
P. R. Fort.
H. A. S. Gover.
C. T. Graham.
W. R. Harrison.
W. C. Haydon.
L. W. Huelin.
T. Y. E. Hughes.
W. J. D. Inness.
A. L. Jones.
B. S. Kidd.
E. G. Lindsey.
J. L. Martin.
H. T. Newling.
W. S. Page.
P. D. Ramsay.
H. M. Raven.
S. Rogers.
E. F. Sall.
H. Smale.
G. M. Soper.
F. M. G Tulloch.
A. R. Wellington.
H. C. Wilson.
A. C. Wright.

Part II. Materia Medica (O.R.)

M. C. B. Anderson. W. S. Grantham-Hill. W. St. A. St. John.

Part II. Practical Pharmacy (N.R.)

J. B. Addison.
G. Y. S. Atkinson.
V. C. Bensley.
C. H. Brodribb.
H. J. Chater.
F. C. Forster.
C. H. Furnivall.
W. E. Gribbell.
E. W. Holyoak.
A. L. Jones.
P. D. Ramsay.
R. M. Richards.
C. Ryley.
E. F. Sall.
E. C. Sawdy.
F M. G. Tulloch.
A. B. Tytheridge.

Part III. Elementary Biology (N.R.)

R. Butterworth.
H. E. Clarke
L. W. Huelin.
T. Y. E. Hughes.
E. G. Lindsey.
H. M. Major.
A. W. Murray.
J. N. Parrott.
H. M. Raven.
C. Ryley.
F. M. Smith.
W. F. H. Vaughan.

Second Examination (Anatomy and Physiology).

R. L. Argles (*Anat.*).
E. C. Austin.
W. L. Baker.
G. Barnes.
J. F. E. Bridger.
C. H. Brodribb.
T. L. Butler (*Phys.*).
H. H. B. Cunningham.
W. C. C. Davies.
A. H. Foster.
W. S. Grantham-Hill.
W. E. Gribbell.
W. R. P. Goodwin.
W. B. Harris.
A. R. Hobbs.
W. Holmes.
E. W. Holyoak.
J. W. Hunt.
A. M. Macintosh.
E. J. Manning
H. R. Nutt.
W. F. Peach.
F. C. Rogers
P. N. Smith.
G. B. A. Speirs.
F. H. Sprague.
J. Tattersall.
H. C. Tayler.
B. H. H. Tripp.
W. A. Trumper.
W. E. Turner.
T. H. Vickers.
A. J. Watson.
W. B. Watson.
H. V. Wells.
R. E. B. Wilmot.
G. D. Winston.

Diploma in Public Health.

A. McErskine. P. Gardiner. A. J. Rendle.
A. Senior, M.B. E. J. Steegmann.

SOCIETY OF APOTHECARIES.

Part II. Primary Examination.

E. C. W. Beasley (*Phys.*).
C. H. Farquharson.
W. G. Hopkins.
D. F. Kennard
A. M. Macintosh.
W. Miles (*Phys.*).
W. A. Sugden.
A. J. Watson.

Final Examination.

Midwifery.	*Medicine, Forensic Medicine & Midwifery.*	*Medicine.*
W. L. Roberts.	G. C. Schultz.	R. N. de Beauvais.

Diploma.

F. J Ayre.
A. P. B. Ellis.
G. C. Jackson.
E. P. Hewitt.
E. W. Herrington.
J. K. H. Smyth.
W. J. Woodman.

ARMY MEDICAL SERVICE.

7th. F. J Gaine. 7th. E. Brodribb.

NETLEY EXAMINATION.

4th. G. B. Riddick. 5th. F. J. Gaine. 7th. E. Brodribb.

INDIAN MEDICAL SERVICE.

3rd. C. A. Lane.

NETLEY EXAMINATION.

3rd. C A. Lane. 12th. S. P. James.

STUDENTS' CLUB.

COMMITTEE.

President.—W. B. CHEADLE, M.D., F.R.C.P.
Hon. Treasurer.—J. ERNEST LANE, F.R.C.S.

GEO. P. FIELD *(Dean).* | W. F. WILLIS.
C. E. H. LEGGATT. | W. H. WILLCOX.

Hon. Sec.—R. C. LEANING.

MEDICAL SOCIETY.

President.—W. J. GOW, M.D.
Hon. Secs.—F. S. LLOYD and R. R. WADE, B.A.
Hon. Treas.—J. ERNEST LANE, F.R.C.S.

The Medical Society meets on alternate Wednesday Evenings during the Winter Session, at 8 p.m., for the Exhibition of Pathological Specimens, the discussion of Clinical Cases, and the reading of papers on Medical, Surgical, and collateral subjects.

CHRISTIAN UNION.

President—D. B. LEES, M.D., F.R.C.P.
Chaplain—J. BLUNT WILKINSON, M.A.
Hon. Secs.—W. B. WATSON and L. L. THOMPSON.

The St. Mary's Hospital Christian Union holds meetings weekly during the Winter Session. Particulars may be obtained from the Secretary.

ATHLETIC CLUBS.

FOOTBALL.

President.—EDMUND OWEN, M.B., F.R.C.S.

RUGBY.

Captain—W. F. WILLIS. *Vice-Captain*—C. I. GRAHAM.
Hon. Sec—H. WELLS.

Committee—

H. DYER. J. POOLEY. W. J. HARRISON. G. M. SOPER. P. G. BOTT.

Captain 2nd XV.—A. H. FOSTER. *Hon. Sec.*—R. M. RICHARDS.

ASSOCIATION.

Captain—R. C. LEANING. *Vice-Captain*—W. FERRIS.
Hon. Sec.—A. W. GONIN.

Committee—

H. VICKERS. G. R. COX. W. A. COX. T. A. CHEADLE.

Captain 2nd XI.—A. C. GOULD. *Hon. Sec.*—D. F. KENNARD.

CRICKET.

President.—SIDNEY PHILLIPS, M.D., F.R.C.P.
Captain.—H. B. G. WALTON. *Vice-Captain*—W. A. COX.
Hon. Sec.—A. R. HOBBS.
Committee—
H. C. BAKER. R. A. CRUISE. W. A. COX. B. F. WINGATE.

SWIMMING CLUB.

President—THE DEAN OF THE MEDICAL SCHOOL.
Captain—P. G. BOTT. *Polo Captain*—W. A. COX.
Committee—
H. SMALE. H. CHATER. F. A. ST. JOHN.
Hon. Sec.—E. L. GOWLLAND.

CYCLING CLUB.

President.—A. WALLER, M.D., F.R.S.
Captain—P. B. SPURGIN. *Vice-Captain*—C. I. GRAHAM.
Hon. Sec.—R. G. DODGSON.
Committee—
C. H. FURNIVALL. G. D. MAYNARD. H. B. CUNNINGHAM.
A. M. RICHARDS. W. C. WOOD.

MUSICAL SOCIETY.

President.—R. MAGUIRE, M.D., F.R.C.P.
Hon. Secs.—J. L. MARTIN and S. J. COLE.

RIFLE ASSOCIATION.

President.—A. T. NORTON, F.R.C.S. *Hon. Sec.*—H. C. TAYLER.

VOLUNTEER MEDICAL STAFF CORPS.

Surgeon-Lieutenant-Colonel.—A. T. NORTON, F.R.C.S., Consulting Surgeon to St. Mary's Hospital.

A Company of this Corps is recruited from Students of St. Mary's Hospital.

MEMBERS OF THE MEDICAL STAFF SINCE THE FOUNDATION OF THE HOSPITAL.

PHYSICIANS.

1851-1865 Sir Jas. Alderson, F.R.S.
1851-1863 Dr. Chambers
1851-1869 Dr. Sibson, F.R.S.
1864-1884 Dr. Handfield Jones, F.R.S.
1866-1887 Sir E. Sieveking
1871-1896 Sir W. H. Broadbent, Bart., [F.R.S.
1885 .... Dr. Cheadle
1887 .... Dr. Lees
1896 .... Dr. Sidney Phillips

SURGEONS.

1851-1862 Mr. Coulson
1851-1869 Mr. S. A. Lane
1851-1866 Mr. Alex Ure
1862-1876 Mr. Spencer Smith
1865-1886 Mr. Haynes Walton
1866-1881 Mr. Jas. R. Lane
1876-1897 Mr. Norton
1882 .... Mr. Edmund Owen
1886 .... Mr. Herbert W. Page
1897 .... Mr. Pepper

PHYSICIANS TO OUT-PATIENTS.

1851-1864 Dr. Handfield Jones
1851-1866 Dr. Sieveking
1851-1867 Dr. Markham
1864-1871 Dr. Broadbent
1864-1865 Dr. Charlton Bastian
1866-1885 Dr. Cheadle
1866-1876 Dr. Lawson
1868-1870 Dr. Nunnerley
1871-1884 Dr. Shepherd
1877-1879 Dr. Farquharson
1880-1887 Dr. Lees
1884-1896 Dr. Phillips
1885 .... Dr. Maguire
1887-1890 Dr. Pearce
1890 .... Dr. Luff
1896 .... Dr. Caley

SURGEONS TO OUT-PATIENTS.

1851-1862 Mr. Spencer Smith
1851-1865 Mr. Haynes Walton
1851-1869 Mr. Jas. R. Lane
1864-1874 Mr. Gascoyen
1866-1866 Mr. W. Coulson
1866-1876 Mr. Norton
1870-1881 Mr. Owen
1875-1886 Mr. Page
1877-1891 Mr. Pye
1882-1897 Mr. Pepper
1886 .... Mr. Silcock
1891 .... Mr. J. E. Lane.
1897 .... Mr. H. S. Collier

PHYSICIAN ACCOUCHEUR.

1851-1868 Dr. Tyler Smith
1869-1887 Dr. Alfred Meadows
1887-1892 Dr. Braxton Hicks, F.R.S.
1892 .... Dr. M. Handfield-Jones.

PHYSICIAN ACCOUCHEUR TO OUT-PATIENTS.

1851-1862 Mr. Baker Brown
1863-1868 Dr. Graily Hewett
1871-1885 Dr. Wiltshire
1886-1892 Dr. M. Handfield-Jones
1892 .... Dr. W. J. Gow.

OPHTHALMIC SURGEONS.

1851-1858 Mr. White Cooper
1861-1868 Mr. Ernest Hart
1869-1880 Mr. Haynes Walton
1881 .... Mr. Critchett
1884 .... Mr. Juler

AURAL SURGEONS.

1851-1864 Mr. Toynbee, F.R.S.
1865-1868 Mr. Ernest Hart
1868-1873 Dr. Peter Allen
1873 .... Mr. George P. Field

AURAL SURGEON TO OUT-PATIENTS.

1895 .... Dr. William Hill

PHYSICIANS AND SURGEONS TO SKIN DEPARTMENT.

1863-1875 Dr. Cheadle
1875-1878 Dr. Farquharson
1878-1880 Dr. Cheadle
1880 .... Mr. Malcolm Morris

SURGEON TO THROAT DEPARTMENT.

1888 .... Dr. Scanes Spicer.

SURGEON DENTISTS.

1851-1861 Mr. Naysmith
1861-1866 Mr. Sercombe
1867-1891 Mr. Howard Hayward
1891 .... Mr. Morton Smale.

LECTURERS & TEACHERS IN THE SCHOOLS SINCE ITS FOUNDATION.

CLINICAL MEDICINE AND SURGERY.

1854-1882 Sir James Alderson, F.R.S. (Clinical Medicine).
1854-1866 Mr. Alex. Ure (Clinical Surgery).
1888-1896 Sir W. H. Broadbent (Clinical Medicine)
1893 ....Dr. Cheadle (Clinical Medicine)
1888-1896 Mr. Norton (Clinical Surgery)
1897 ....Mr. Owen (Clinical Surgery)

MEDICINE.

1854-1862 Dr. Sibson, F.R.S.
Dr. Chambers
1862-1864 Dr. Chambers
1864-1871 Dr. Chambers
Dr. Handfield Jones, F.R.S.
1871-1877 Dr. Chambers
Dr. Broadbent
1877-1882 Dr. Broadbent
1882-1888 Dr. Broadbent
" Dr. Cheadle
1888-1893 Dr. Cheadle
Dr. Lees
1893-1894 Dr. Lees
1894 .... Dr. Lees
1896 .... Dr. Sidney Phillips

SURGERY.

1854-1861 Mr. Coulson
Mr. Spencer Smith
1861-1866 Mr. S. Lane
Mr. Spencer Smith
1866-1869 Mr. Spencer Smith
1869-1871 Mr. Spencer Smith
Mr. J. R. Lane
1871-1876 Mr. J. R. Lane
1871-1876 Mr. Gascoyen
1876-1881 Mr. J. R. Lane
Mr. Norton
1882-1888 Mr. Norton
Mr. Page
1888-1896 Mr. Owen
1888 .... Mr. Page
1897 .... Mr. Pepper

ANATOMY.

1854-1855 Mr. S. A. Lane
Mr. H. Walton
1855-1856 Mr. S. A. Lane
Mr. J. R. Lane
1856-1857 Mr. J. R. Lane
Mr. Blenkins
1857-1862 Mr. J. R. Lane
1857-1862 Mr. Gascoyen
1862-1866 Mr. Gascoyen
1866-1871 Mr. Gascoyen
Mr. Norton
1871-1876 Mr. Norton
1876-1888 Mr. Owen
1888 .... Mr. Ernest Lane

PHYSIOLOGY.

1854-1855 Dr. H. Jones, F.R.S.
Mr. S. A. Lane
1855-1859 Mr. S. A. Lane
Mr. J. R. Lane
1856-1857 Mr. S. A. Lane
Mr. Blenkins
1857-1860 Dr. Markham
Mr. J. R. Lane
1860-1861 Mr. J. R. Lane
Dr. Broadbent
1861-1864 Dr. Broadbent
1864-1871 Dr. Broadbent
Dr. Lawson (Histology)
1871-1872 Dr. Lawson
Dr. Nunnerley
1872-1876 Dr. Lawson
Dr. Shepherd
1876-1877 Dr. Broadbent
Dr. Shepherd
1877-1880 Dr. Shepherd
Mr. W. Pye (Histology
1880-1882 Mr. Pye
Mr. Pepper (Histology
1882-1884 Mr. Pye
1884 .... Dr. Waller

PATHOLOGY.

1854-1860 Dr. Markham
1860-1866 Dr. Broadbent
1866-1871 Dr. Bastian, F.R.S.
1871-1880 Dr. Cheadle
1880-1884 Dr. Shepherd
1884-1886 Mr. Silcock
1886-1897 Mr. Silcock
1886 .... Dr. Maguire
1897 .... Mr. H. G. Plimmer

OPERATIVE SURGERY.

1854-1863 Mr. H. Walton
1863-1867 Mr. J. R. Lane
1867-1872 Mr. Gascoyen
1872-1875 Mr. Walton
1875-1881 Mr. Page
1882-1897 Mr. Pepper
1888-1891 Mr. Pye
1897 .... Mr. A. Q. Silcock
1897 .... Mr. H. S. Collier

MIDWIFERY.

1854-1859 Dr. Tyler Smith
Mr. Baker Brown
1859-1868 Dr. Tyler Smith
Dr. Graily Hewitt
1868-1871 Dr. Tyler Smith
1871-1875 Dr. Alfred Meadows
1875-1884 Dr. Meadows
Dr. Wiltshire
1884-1887 Dr. Meadows
Dr. M. Handfield-Jones
1887-1892 Dr. Braxton Hicks, F.R.S.
Dr. M. Handfield-Jones

FORENSIC MEDICINE.

1854-1862 Dr. Burdon Sanderson, F.R.S.
1862-1887 Dr. Randall
1887 .... Dr. A. P. Luff

MATERIA MEDICA AND THEURAPEUTICS.

1854-1870 Dr. Sieveking
1870-1874 Dr. Cheadle
1874-1880 Dr. Farquharson
1880-1887 Dr. D. B. Lees
1888-1896 Dr. Sidney Phillips
1897 .... Dr. H. A. Caley

CHEMISTRY.

1854-1859 Dr. Bernays
1859-1862 Mr. F. Field, F.R.S.
1862-1867 Dr. Matthieson, F.R.S.
1867-1871 Dr. Russell, F.R.S.
1871-1894 Dr. Wright, F.R.S.
1894 .... Dr. A. P. Laurie.

BOTANY.

1854-1855 Dr. Burdon Sanderson, F.R.S.
1855-1856 Dr. Murchison, F.R.S.
1856-1858 Dr. T. S. Cobbold, F.R.S.
1858-1859 Prof. Bentley, F.R.S.
1859-1867 Mr. C. Dresser
1867-1875 Dr. Trimen
1875-1877 Mr. Hensley
1877-1878 Mr. F. A. Hanbury
1878-1892 Rev. J. M. Crombie.

ZOOLOGY.

1854-1860 Dr. Graily Hewitt
1860-1862 Dr. Broadbent
1862-1884 Mr. St. G. Mivart, F.R.S.
1884-1887 Mr. E. Poulton, F.R.S.

BIOLOGY.

1892 .... Dr. W. G. Ridewood.

HYGIENE AND PUBLIC HEALTH.

1886-1890 Mr. Shirley Murphy.
1890 ..... Dr. A. P. Luff.

MENTAL DISEASES.

1881-1895 Sir J. Crichton-Browne, F.R.S.
1895 .... Dr. Theo. B. Hyslop

TROPICAL DISEASES.

1896 .... Dr. John Anderson, C.I.E.

PATHOLOGISTS.

1854-1855 Mr. T. Hornidge
1855-1857 Mr. Meller
1857-1859 Mr. W. Coulson
1859-1860 Dr. Broadbent
1860-1861 Mr. Chisholm
1861-1865 Mr. G. Naylor
1865-1867 Dr. Bastian, F.R.S.
1867-1871 Dr. F. Payne
1871-1874 Mr. R. Stocker
1874-1875 Mr. S. Knott
1875-1878 Dr. Mahomed
1878-1879 Mr. Duncan
1879 .... Mr. H. W. Seager
1879-1881 Mr. Pepper
1881-1883 Dr. Henderson
1883-1886 Mr. Silcock
1886-1890 { Mr. Silcock / Dr. Maguire
1890-1897 Mr. J. Jackson Clarke
1897 .... Dr. F. J. Poynton (Medical).
1897 .... Mr. V. Warren Low (Surgical)

BACTERIOLOGIST.

1896 .... Mr. H. G. Plimmer

TUTORS.

1871-1875 Mr. Stocker
1875-1878 Dr. Mahomed
1878-1879 Mr. Duncan
1879-1882 Mr. Pepper
1883-1884 Mr. Silcock
1884-1888 Dr. S. Phillips (Medical)
1884-1888 Mr. W. Pye (Surgical)
1885 .... Dr. M. H. Jones (Obstetric)
1888-1890 Dr. W. Pearce (Medical)
1888-1897 Mr. T. H. R. Crowle (Surgical)
1890-1896 Dr. S. Phillips (Medical)
1890-1893 Dr. Luff (Medical)
1893 .... Dr. Gow (Obstetric)
1893 .... Dr. Caley (Medical)
1897 .... Dr. W. J. Harris (Medical)
1897 .... Mr. H. S. Collier (Surgical)

MEDICAL REGISTRARS.

1892-1896 Dr. H. A. Caley
1897 .... Dr. F. J. Poynton

SURGICAL REGISTRARS.

1888-1897 Mr. T. H. R. Crowle
1897 .... Mr. V. Warren Low

DEMONSTRATORS OF ANATOMY.

1854-1855 Mr. Gascoyen
Mr. Hornidge
1855-1856 Dr. Murchison
1856-1861 Mr. Gascoyen
1861-1862 Mr. Gascoyen
Mr. Norton
1862-1868 Mr. Norton
1868-1871 Mr. Norton
Mr. Owen
1871-1875 Mr. Owen
1875-1878 Mr. Garbutt
1878-1881 Mr. Juler
Mr. Spicer
1881-1885 Dr. Phillips
Mr. J. E. Lane
1885-1886 Mr. J. E. Lane
Mr. J. J. Clarke
1886-1887 Mr. J. E. Lane
Mr. J. J. Clarke
Dr. J. Cagney (Ast.)
Mr. J. Griffith (Ast.)
1887 ..... Mr. J. E. Lane
Mr. G. W. Hill
Dr. Cagney (Ast.)
Mr. H. A. Caley (Ast.)
1888 .... Mr. J. J. Clarke
Mr. G. W. Hill
Dr. J. Cagney (Junior)
Mr. H. Caley (Ast.)
1889-1892 Dr. G. W. Hill
1889-1897 Mr. E. W. Roughton
Dr. J. Cagney (Junior)
1892-1894 Dr. G. W. Hill (Assist. Lect.)
1894 .... Mr. H. S. Collier.

DEMONSTRATORS OF PHYSIOLOGY.

1883-1884 Dr. W. Nall
1884-1885 Dr. E. W. Reid
1885-1886 Dr. E. W. Reid
Dr. E. Evans
1886-1889 Dr. E. W. Reid (Assist. Lect.
1889-1892 Mr. W. L. Symes
1892 .... Mr. W. L. Symes (Assist. Lect.)
1896-1897 Mr. R. W. Dodgson

DEMONSTRATORS OF CHEMISTRY.

1877-1879 Dr. Luff
1879-1881 Dr. Rennie
1881-1890 Mr. Thompson
1890-1893 Mr. J. Leon (Assist. Lect. on Physics)
1893-1894 Dr. W. S. Burton
1894-1895 Mr. H. K. Tompkins (Assist. Lect.)
1894-1897 Mr. E. Russell

SCIENCE TUTORS.

1885-1887 Dr. Evans and Dr. Luff
1887-1892 Dr. W. Bottomley

DEMONSTRATORS OF BIOLOGY.

1892-1894 Mr. J. S. Collier
1894-1895 Mr. F. A. St. John
1895 .... Mr. H. B. Lacey

DEMONSTRATOR OF BACTERIOLOGY.

1891-1892 Mr. L. Rogers

DEMONSTRATOR OF HYGIENE.

1897 .... Mr. E. J. Steegmann

ST. MARY'S HOSPITAL MEDICAL SCHOOL.

Introductory Lecturers.

1854	Sir James Alderson, F.R.S.	1876	Dr. Wiltshire.
1855	Mr. Coulson.	1877	Mr. Page.
1856	Dr. Chambers.	1878	Dr. Farquharson, M.P.
1857	Mr. Lane.	1879	Mr. Mivart, F.R.S.
1858	Dr. Sibson, F.R.S.	1880	Mr. Pye.
1859	Mr. Ure.	1881	Mr. Field.
1860	Dr. Tyler Smith.	1882	Dr. Chambers.
1861	Mr. Spencer Smith.	1883	Dr. Handfield Jones, F.R.S.
1862	Dr. Sieveking.	1884	Dr. Lees.
1863	Dr. Markham.	1885	Mr. A. J. Pepper.
1864	Mr. Toynbee, F.R.S.	1886	Mr. Malcolm Morris.
1865	Dr. Handfield Jones, F.R.S.	1887	Mr. Critchett.
1866	Mr. Haynes Walton.	1888	Dr. A. Waller, F.R.S.
1867	Dr. Broadbent.	1889	Dr. Maguire.
1868	Mr. James Lane.	1890	Dr. M. Handfield-Jones.
1869	Dr. Cheadle.	1891	Mr. Juler.
1870	Mr. Gascoyen.	1892	Dr. Luff.
1871	Dr. Alfred Meadows.	1893	Mr. J. Ernest Lane.
1872	Mr. Norton.	1894	Dr. Scanes Spicer.
1873	Dr. Shepherd.	1895	Dr. A. P. Laurie.
1874	Mr. Owen.	1896	Mr. Morton Smale.
1875	Dr. Randall.	1897	Dr. Gow.

Deans of the School.

1854-1860	Mr. Spencer Smith.
1860-1863	Mr. Gascoyen.
1863-1869	Mr. Ernest Hart.
1869-1873	Dr. Cheadle.
1873-1883	Dr. Shepherd.
1883-1888	Mr. Field.
1888-1890	Mr. Page.
1890	Mr. Field.

HOLDERS OF THE SCHOLARSHIPS, PRIZES, &c.

AT

ST. MARY'S HOSPITAL MEDICAL SCHOOL.

OPEN SCHOLARSHIPS IN NATURAL SCIENCE.

(*Instituted* 1871.)

1871 E. J. Edwardes.
1872 Alfred Tilly.
1873 Not awarded.
1874 Walter Pearce.
,, C. M. Handfield-Jones.
1875 R. N. Hormazdji.
,, H. W. Yate.
1876 W. A. Smith, B.A.
,, R. E. G. Cuffe.
1877 Scanes Spicer.
1877 F. H. Butler, B.A.
1878 P. P. Whitcombe.
1878 U. K. Dutt.
1879 G. W. Hill.
1880 A. P. Luff.
1881 A. R. S. Anderson, B.A.
,, W. Williams, B.A.
,, S. A. Tidey.
1882 J. J. Clarke.
1883 J. T. Bays.
,, N. C. Ridley.
,, W. B. Bottomley.
,, H. A. Kidd.
1884 W. G. Holloway, B.A.
,, F. W. Lewitt.
1885 G. Watson.
,, J. A. Simmons.
,, C. E. Landsdown.
,, H. A. Caley.
,, V. W. Low.
1886 F. W. Lewis.
1887 R. B. Manning
1888 C. T. Parsons.
,, J. S. Collier.
,, F. J. Poynton.
,, J. E. B. Wells.
1889 E. A. Wilson.
,, H. J. K. Bamfield.
,, A. W. Sanders.
,, A. Stanley.
1890 R. W. Dodgson.
,, J. C. Smellie.
1891 F. A. St. John.
,, B. Lewitt.
,, H. Sugden.
,, W. B. Stevenson.
1892 A. Howell.
,, F. J. Ayre.
,, A. E. Paine.
,, A. Burn.
1893 R. C. Leaning.
,, W. C. Dawe.
,, A. E. Horn.
1894 J. J. Pierce.
,, C. W. Buckley.
,, W. A. Trumper.
1895 W. H. Willcox, B.Sc.
,, A. F. Hayden.
,, E. W. Holyoak
,, J. Tattersall
1896 C. C. C. Shaw.
,, W. J. Morrish.
,, J. Gay-French.

OPEN UNIVERSITY SCHOLARSHIPS.

(*Instituted* 1886.)

1886 L. E. Parkhurst, B.A. Oxon.
,, E. L. Sortain, B.A. Cantab.
1887 W. Overend, B.A. Oxon.
,, A. H. Bindloss, B.A. Cantab.
1888 G. E. C. Pritchard, B.A. Oxon.
,, E. H. Colbeck, B.A. Cantab. } Æq.
,, G. Wilkinson, B.A. Cantab. } Æq.
,, W. W. Simmons, B.A. Cantab. } Æq.
1889 A. Senior, B.A. Cantab.
1891 W. J. Harris, B.A. Cantab.
1891 J. A. Wright, B.A. Cantab.
1892 A. K. Gordon, B.A. Cantab.
,, G. P. Mathew, B.A. Cantab.
1893 W. A. Fletcher, B.A. Cantab.
,, H. H. Knapp, B.A. Oxon.
1894 A. A. Bathe, M.A. Oxon.
,, A. Graham Butler, B.A. Cantab.
1895 R. R. Wade, B.A. Oxon.
,, G. S. Keeling, B.A. Cantab.
1896 A. G. Wilson, B.A. Cantab.

SCHOLARSHIPS IN NATURAL SCIENCE.

For Students of Epsom College only.

(Instituted 1884.*)*

1884 R. T. Gravely.
,, A. Lewis.
1885 J. J. Knox.
1887 R. Gilmour.
1889 H. G. Lawrence.
1893. S. M. Smith

EXHIBITION IN NATURAL SCIENCE.

(*Instituted* 1871.)

1871 G. M. J. Giles.
1872 W. H. Weddell.
1873 Not awarded.
1874 F. A. Cox.
1875 K. W. Millican.
1876 G. C. R. Bull.
1877 T. B. F. Eminson.
1883 M. M. Bird.
1884 C. Graves.
1884 A. M. Hickley.
,, C. G. Mack.
1885 A. R. Chater.
1885 H. F. Mantell.
1886 G. M. Winter.
,, C. Paine.
1886 F. D. Harris.
1887 G. G. Clarke.
,, A. Paine.
1889 E. Morgan.
1890 J. E. P. Davies
,, S. P. James.
,, J. E. Beggs, B.A. Cantab. } Æq.
,, W. Broadbent, B.A. Cantab. }
1892 A. J. Malcolm.
,, A. G. Sargent.
,, C. B. Whitehead.
1894 H. J. Van Praagh.
1895 A. Ferguson MacCallan, B.A. Cantab.
,, J. A. H. Brincker, B.A. Cantab.

SCHOLARSHIPS IN CLASSICS AND MATHEMATICS.

(Discontinued 1890.*)*

1874 C. M. Handfield-Jones.
,, H. W. Seager.
1875 H. G. Hill.
1876 A. Benson, B.A., } Æq.
,, H. L. Roche }
1888 J. Broadbent, B.A. Oxon. (Classics).
1888 H. G. Lane Pryce, B.A. Cantab (Mathematics).
1889 W. Charrington Wood (Classics).
,, T. T. Brunyate, B.A. Oxon. (Mathematics).
1890 E. G. Mayo (Classics).

SCHOLARSHIP IN PATHOLOGY.

(*Instituted* 1871. *Discontinued* 1891.)

1871 D. P. Saer.
1872 B. Schlesinger.
1873 G. C. A. Moir.
1874 H. M. Sampson (3 months).
1875 T.G.Lithgow (& 3 months,1876).
1876 E. J. Edwardes (6 months).
1877 H. W. Seager.
1878 R. H. Lovell (6 months).
,, J. E. Lane (6 months).
1879 A. Benson, B.A.
,, W. Pearce.
1880 P. P. Whitcombe (5 months).
1881 A. H. Willoughby (7 months).
1882 C. H. Hale.
,, G. W. Hill.
1883 S. G. Allen.
,, A. H. Stewart.
1884 E. Evans, B.A.
,, A. R. S. Anderson, B.A.
1885 J. J. Clarke.
,, W. W. Williams, B.A.
1886 S. A. Tidey.
,, J. T. Bays.
1887 N. C. Ridley.
,, P. J. Kingston.
1888 R. H. Cole } Equal.
,, J. Griffith }
1889 A. C. Rendle }
,, L. Rogers }
,, G. C. Davis. }
,, J. J. Knox. }
1890 G. Wilkinson, B.A. }
,, H. F. Mantel }
,, N. E. Norway }
,, V. W. Low }
1891 J. O. Summerhayes. }
,, A. Senior. }

KERSLAKE SCHOLARSHIP.

(*Founded by Mr. Plimmer*, 1897.)

1897 F. S. Lloyd.

SCHOLARSHIP IN ANATOMY

(*Instituted* 1860. *Discontinued* 1884).

1860	Humphrey Davy.	1872	J. Jackson Gawith.
1861	Arthur Trehern Norton.	1873	B. Schlesinger.
1862	Carey Pierce Coombs.	1874	G. M. J. Giles.
1863	Philip George Philps.	1875	A. B. Prowse.
1864	Theodore Thomas Taylor.	1876	G. H. Hetherington.
1865	John Ockenden.	1877	C. D. Adam.
1866	William H. Wood.	1878	Walter Pearce.
1867	Edmund Owen.	1879	R. P. Griffin.
1868	A. J. Wall.	1880	Scanes Spicer.
1869	Walter G. Watson.	1881	A. H. Willoughby.
1870	James Lidderdale.	1882	A. H. Stewart.
1871	A. P. Boon.	1883	G. W. H. French.

PROSECTORS.

(*First appointed*, 1861.)

1861	Carey Pearce Coombs.	1879	J. Rundle Cater.
,,	Milner Montgomery Moore.	,,	P. P. Whitcombe.
1862	Philip George Philps.	1880	C. H. Hale.
,,		,,	A. T. Masters.
1863	Richard Samuel Parnell Griffiths.	1881	G. W. H. French.
,,	William John Land	,,	A. R. Hall.
1864	N. Bisdee Major.	1882	J. Q. Bown.
,,	Henry Franklin Parsons.	,,	H. Tanner.
1865	Edmund Owen.	1883	J. J. Clarke.
,,	William H. Wood.	,,	G. A. Barton.
1866	C. H. Joubert.	1884	J. T. Bays.
,,	William Henry Staveley.	,,	W. S. J. Graham.
1867	R. B. Anderson.	1885	W. Henvey.
,,	H. F. E. Harrison.	,,	A. M. Hickley.
1868	George Millson.	1886	W. S. Carpenter.
,,	Walter G. Watson.	,,	A. E. Shaw.
1869	H. B. Harrison.	1887	J. B. Vickers.
,,	W. H. Williams.	,,	G. M. Winter.
1870	W. H. Davies.	1888	N. E. Norway.
,,	B. Schlesinger.	,,	F. J. Worth.
1871	G. C. A. Moir.	1889	J. S. Collier.
,,	John Perkins.	,,	O. C. Maurice.
1872	Reginald V. Musgrave.	1890	A. E. Wilson.
,,	H. W. D. Walsh.	,,	W. C. Wood.
1873	A. Stewart Brown.	1891	A. W. Sanders.
,,	Horace Manders.	,,	J. C. Smellie.
1874	William Laird Cox.	1892	W. Ashdowne.
,,	Rayley Owen.	,,	M. F. Squire.
1875	William Whitfield Edwardes.	1893	A. E. Payne.
,,	George Haynes Hetherington.	,,	W. D. Wiggins.
1876	Donald Alexander Frazer.	1894	R. C. Leaning.
,,	C. F. Seitz.	,,	S. M. Smith.
1877	Charles Graham Havell.	1895	C. W. Buckley.
,,	Joseph Tucker.	,,	A. Von Rosen.
1878	T. B. F. Eminson.	1896	A. F. Hayden.
,,	J. Hern.	,,	J. Klein.

OPHTHALMIC CLINICAL ASSISTANTS AND PRIZES IN OPHTHALMOLOGY.

SESSION.	
1883-84	Mr. A. H. Willoughby.
,,	Mr. G. A. Allen.
1884-85	Mr. H. Tanner.
1885-86	Mr. E. Evans, B.A.
,,	Mr. J. J. Clarke.
1886-87	Mr. H. C. Barr.
,,	Mr. G. C. Davis.
1887-88	Mr. A. M. Hickley.
,,	Mr. N. C. Ridley.
,,	Mr. H. J. Daggett.
1888-89	Mr. H. A. Kidd. } Æq.
,,	Mr. R. B. Ferguson. } Æq.
,,	Mr. J. Griffith.
1889-90	Mr. W. J. Foster.
1889-90	Mr. F. J. Stephenson.
1890-91	Mr. H. L. Hatch.
,,	Mr. W. T. Atwool.
1891-92	Mr. A. L. P. Payne.
,,	Mr. C. M. Rhodes.
1892-93	Mr. C. A. Lane.
,,	Mr. G. Riddick.
1893-94	Mr. W. J. Harris, B.A.
,,	Mr. H. G. Lawrence.
1894-95	Mr. R. P. Smallwood, B.A.
,,	Mr. B. Pares.
1895-96	Mr. E. W. Herrington.
,,	Mr. A. Burn
1896-97	Mr. F. W. Sumner, B.A.

Senior Clinical Ophthalmic Assistants (first appointed 1892*).*

1892	Mr. W. T. Atwool.
,,	Mr. J. Griffith.
1893	Mr. J. Griffith.
,,	Mr. N. C. Ridley.
1894	Mr. J. Griffith.
,,	Mr. W. J. Harris.
1895	Mr. J. Griffith.
1895	Mr. H. G. Lawrence.
1896	Mr. J. Griffith.
,,	Mr. R. P. Smallwood.
,,	Mr. Basil Pares.
1897	Mr. J. Griffith.
,,	Mr. Basil Pares.

CLINICAL ASSISTANTS AND PRIZES IN DERMATOLOGY.

1892....	Mr. G. Riddick
1893....	Mr. C. B. Hall
,, ...	Mr. A. Stanley.
1894....	Mr. R. L. Grosvenor, B.A.
,, ...	Mr. R. H. Steen, B.A.
1895....	Mr. H. H Knapp, B.A.
,, ...	Mr. J. O. Skevington.
1896....	Mr. J Leon, B.Sc.
,, ...	Mr. W. G. Westcott.
1897....	Mr. H. Dyer.

CLINICAL ASSISTANTS IN THROAT DEPARTMENT.

1894	Mr. A. K. Gordon, B.A.
,,	Mr. Frank Easton.
1895	Mr. E. G. Grove.
1895	Mr. Atwood Thorne.
1896	Mr. W. G. Westcott.
1897	Mr. D. Brewer.

CLINICAL ASSISTANT IN THE ELECTRO-THERAPEUTIC DEPARTMENT.

1895 Mr. Cyril Murray.

1896 Mr. W. G. Westcott.

Holders of Resident Appointments in the Hospital.

MEDICAL SUPERINTENDENTS.

1851 .... Dr. Samuel Martin (Medical)
Mr. W. M. F. Chatterley (Surg.)
1852 .... Dr. Burdon Sanderson (Med.)
Mr. W. M. F. Chatterley (Surg.)
1852-1857 Dr. Burdon Sanderson (Med.)
Dr. Graily Hewitt (Surgical)
1857 .... Dr. Burdon Sanderson (Med.)
Mr. Gascoyen (Surgical)
1858-1862 Dr. Broadbent (Medical)
Mr. W. J. Coulson (Surgical)
1863-1864 Mr. W. J. Coulson
1864-1866 Mr. G. A. Mahon
1865-1868 Mr. M. M. Moore
1869-1872 Mr. S. J. Knott
1873-1874 Mr. F. J. Marshall
1874-1878 Mr. H. E. Juler
1878-1881 Dr. A. B. Prowse
1882-1884 Mr. A. S. Brown
1884-1886 Dr. W. Pearce
1886-1888 Dr. P. Cockey
1888 .... Dr. Mitchell Bird

MEDICAL OFFICERS.

1851-1852 J. W. Trotter
H. Bullock
— Baker
H. J. Lawrence
1853 .... J. W. Trotter
— Baker
H. J. Lawrence
H. Tyrwhit Smith
A. Talbot
H. Lionel Ormerod
1854 .... J. W. Trotter
H. Tyrwhit Smith
A. Talbot
H. L. Ormerod
G. G. Gascoyen
D. R. Watkins
1855 .... A. Talbot
D. R. Watkins
G. G. Gascoyen
C. J. Mellor
J. H. P. Staples
1856 .... C. J. Mellor
Ernest Hart
Owen Rogers
1857 .... Mark Farrant
Waller Coulson
Arthur Lawrence
1858 .... John Cruikshank
Achille Vintras
Linington Ash
1859 .... G. H. Davis
Stamford Felce
Henry Ubsdell
1860 .... Henry Ubsdell
Edwin Chisholm
F. J. Rogers
1861 .... E. Parker Young
J. Blake Maurice
Oded Lousley
1862 .... Henry Smith
J. Macnamara Packer
G. A. D. Mahon
Charles Rhodes
1863 .... J. N. Moore
1863 .... W. Rayner
Carey Coombs
1864 .... M. M. Moore
P. G. Phillips
H. V. Bertin
1865 .... S. Woodman
J. Roche Lynch
N. T. J. Haydon
1866 .... J. H. Webb
H. de Tathem
R. S. P. Griffiths
W. J. Land
1867 .... J. R. Hill
G. P. Field
W. H. Wood
1868 .... F. J. Marshall
E. Noble Smith
Edmund Owen
J. R. Walker
1869 .... W. H. Stavely
C. H. Joubert
F. Lewin
1870 .... J. A. Smith
H. F. E. Harrison
A. J. Wall
C. Jervis
1871 .... J. F. Parsons
Malcolm Morris
A. D. Parsons
E. J. Parrott
1872 .... A. P. Boon
G. G. Bird
G. M. Cole
R. Hickman
1873 .... W. J. Cole
T. M. Raye
W. H. Beresford
1874 .... B. N. Schlesinger
J. Perkins
W. V. Lindsay
E. E. Mahon
1875 .... Horace Sworder
Jackson Gawith
G. R. Cundell

MEDICAL OFFICERS—*Continued.*

1876 .... Alfred T. T. Wise
G. M. J. Giles
J. B. Coumbe
1877 .... C. J. Rayley Owen
Horace Manders
A. B. Prowse
1878 .... G. H. Hetherington
G. B. Fraser
A. S. Brown
1879 .... R. H. Lovell
Graham Havell
H. Parsons
1880 .... R. D. H. Gwillim
J. P. Wills
J. Ernest Lane
1881 .... M. Handfield-Jones
E. Archer Wood
T. W. Carmalt Jones
1882 .... L. E. Wood
Herbert Sieveking
Bertram Thornton
1882 .... T. M. King
Scanes Spicer
1883 .... W. Pearce
J. Rundle Cater
H. J. Dyson
L. Déquè
1884 .... G. W. H. French
H. A. Rogers
F. T. Frampton
1885 .... J. Q. Bown
A. W. Rowe
G. Callender
P. Whitcombe
E. P. Cockey
1886 .... A. R. S. Anderson
P. A. Lloyd
E. Thornton
E. P. Cockey
F. F. White
S. A. Tidey
A. P. Luff

HOUSE PHYSICIANS.

1886 .... G. N. Caley
1887 .... C. Batchelor
L. Roberts
M. M. Bird
J. T. Bays
1888 .... J. J. Clarke
W. Graham
W. F. Pridham
E. Callender
T. E. Honey
H. H. Norton
1889 .... W. L. Liston
H. S. Collier
R. H. Cole
E. L. Sortain
F. A. Brooks
G. M. Winter
1890 .... E. H. Colbeck
E. O. Kingdon
O. E. Higgins
J. W. Campbell
G. A. Simmons
A. C. Rendle
1891 .... B. Robinson
L. Rogers
V. W. Low
F. C. Martley
L. E. Parkhurst
J. O. Symes
1892 .... H. A. Caley
A. Senior
1892 .... H. L. Hatch
C. A. Fuller
E. A. Nathan
G. E. C. Pritchard
1893 ..... J. F. H. Broadbent
J. E. Beggs
F. J. Worth.
F. E. Easton
T. T Brunyate
A. F. Bill
1894 .... W. Broadbent
J. L. Morton
F. P. Piper
A. J. H. Saw
Gilbert Mould
F. J. Poynton
1895 .... W. J. Harris
A. K. Gordon
Horace Smith
J. Stansfield Collier
R. H. Steen
C. A. Lane
1896 .... R. W. Dodgson
R. J. E. Hanson
G. P. Mathew
J. E. P. Davies
H. H. G. Knapp
A. W. Sanders
1897 .... W. C. Wood
A. A. Bathe

HOUSE SURGEONS.

1887 .... T. E. Honey
T. H. R. Crowle
G. N. Caley
J. J. Clarke
E. Callender
1888 .... H. H. Norton
H. S. Scratchley
N. C. Ridley
W. S. Sharpe
H. S. Collier

HOUSE SURGEONS—*Continued.*

1888 .... P. J. Kingston
1889 .... G. C. Davis
W. Graham
F. A. Brooks
A. S. Hanson
W. C. Lodwidge
R. H. Cole
J. J. Knox
1890 .... G. W. Paterson
F. C. Martley
W. J. Foster
J. C. Wood
G. M. Winter
O. E. Higgins
1891 .... E. O. Kingdon
W. G. Farquharson
A. R. Chater
F. J. Stephenson
L. Rogers
V. W. Low
1892 .... E. A. Nathan
J. F. H. Broadbent
R. M. Smyth
J. O. Symes
H. Francis
Atwood Thorne
1893 .... J. L. Morton
1893 .... F. N. Roth
W. Broadbent
E. J. Steegmann
E. Morgan
C. B. Hall
A. G. Hinks
1894 .... A. A. Martin
C. E. Lansdown
F. W. Garrad
G. P. Mathew
A. L. Jackson
C. A. Lane
1895 .... W. W. Linington
G. Riddick
J. A. Wright
R. Corfe
R. P. Smallwood
E. Gardner Hill
1896 .... A. C. Ransome
E. Brodribb
J. C. Smellie
W. Ashdowne
V. Burrow
H. Smith
1897 .... G. R. Elwin
A. G. Butler

OBSTETRIC OFFICERS.

1854 .... H. H. Vernon
1856 .... J. H. P. Staples
1857 .... A. Talbot
1858 .... W. H. Broadbent
1869 .... F. J. Rogers
1860 .... E. Nicholson
1851 .... Henry Smith
T. T. Brooke
1862 .... J. Deans
W. Rayner
1863 .... G. A. D. Mahon
1864 .... C. F. Bullmore
D. W. Tomlinson
1865 .... S. J. Knott
1866 .... N. B. Major
H. B. Thurgar
1867 .... J. G. Anderson
F. J. Marshall
1868 .... R. W. Soper
H. Boyd
1869 .... W. Cox
1870 .... J. R. Walker
W. J. Butler
1871 .... C. H. Joubert
A. J. Wall
1872 .... H. F. E. Harrison
A. Dorin
1873 .... H. W. Davis
1874 .... S. J. Thompson
Jackson Gawith
1875 .... R. V. Musgrave
1876 .... Horace Manders
Horace Sworder
1877 .... A. T. Wise
W. W. Edwardes
1878 .... C. Rayley Owen
R. Haynes Lovell
1879 .... H. W. Seager
W. Tindal King
1880 .... A. S. Brown
Graham Havell
1881 .... T. B. Eminson
T. M. King
1882 .... W. Pearce
Archer Wood
1883 .... J. R. Cater
M. J. Doidge
1884 .... Herbert Sieveking
1885 .... E. P. Cockey
P. Whitcombe
1886 .... W. Maloney
L. Roberts
1887 .... E. Callender
W. F. Pridham
1888 .... H. Wood
P. T. Carpenter
A. S. Hanson
J. Bays
1889 .... T. E. Honey
W. Graham

OBSTETRIC OFFICERS—*Continued.*

1889 .... S. A. Clarke
1890 .... C. Batchelor
A. C. Rendle
H. S. Collier
R. H. Cole
1891 .... W. J. Foster
J. R. Fuller
J. W. Campbell
S. N. Harrison
1892 .... F. J. Stephenson
L. Rogers
F. Easton
F. J. Worth
1893 .... H. L. Hatch
Harvey Francis
1893 .... R. M. Smyth
C. M. Rhodes
1894 .... F. J. Poynton
C. A. Lane
C. B. Hall
Atwood Thorné
1895 .... R. Corfe
W. C. Wood
H. R. Power
G. P. Mathew
1896 .... Horace Smith
H. G. Lawrence
E. G. Sworder
W. W. Linington
1897 .... A. Howell

RESIDENT MEDICAL OFFICERS & HOLDERS OF PRIZES & CERTIFICATES OF HONOUR SINCE 1854.

The dates preceding the names in this list indicate the year of admission as Pupils of St. Mary's Hospital. The names of those who have held the post of Resident Medical Officer are printed in italics.

1875 C. D. Adam.
1894 H. Agate.
1896 J. B. Albury.
1880 G. A. Allen.
1872 M. H. Allen.
1879 S. G. Allen.
1889 R. B. Allen.
1865 *J. G. Anderson.*
1866 R. B. Anderson.
1881 *A. R. S. Anderson.*
1855 *Thomas Linnington Ash.*
1891 *W. Ashdowne*
1889 J. Ashton.
1860 Charles Owen Aspray.
1860 Francis G. Atkins.
1889 R. H. A. Atkin.
1885 T. Atwool.
1865 Sidney C. Austin.
1894 E. C. Austin.
1892 F. J. Ayre.
1875 F. F. Bainbridge.
1889 H. J. K. Bamfield.
1854 *F. B. Baker.*
1894 J. M. Barlet.
1883 H. C. Barr.
1865 J. C. Barr.
1882 *C. Batchelor.*
1883 J. C. Barr, jun.
1893 H. Barrett.
1873 J. S. Battams.
1882 G. A. Barton.
1866 E. W. Barton.
1875 A. Baird.
1894 *A. A. Bathe, M.A.*
1883 *J. T. Bays.*
1892 H. H. Beale.
1890 *J. E. Beggs, B.A.*
1857 Alfred John Belemore.
1892 J. H. Bendle.
1887 A. G. Bennett.
1877 D. Bennett.
1879 A. Benson.
1869 *W. H. Beresford.*
1861 *Henri Bertin.*
1879 S. T. Bewsey.
1865 James Bilham.
1888 *A. F. Bill, B.A.*
1887 A. H. Bindloss.
1872 *G. E. Bird.*
1883 *M. M. Bird.*
1874 A. J. Bisdee.
1896 D. W. Bishop.
1867 A. P. Boon.
1883 W. Bottomley.
1881 *J. Q. Bown.*
1892 W. Q. Bown.
1868 *H. Boyd.*
1887 G. W. Brabyn.
1892 D. Brewer.
1875 A. C. Bridges.

RESIDENT MEDICAL OFFICERS AND HOLDERS OF PRIZES AND CERTIFICATES OF HONOUR SINCE 1854 (*Continued.*)

1858 *W. H. Broadbent.*
1886 *J. F. H. Broadbent, M.A.*
1890 *W. Broadbent, B.A.*
1892 A. H. Brodribb
1891 *E. Brodribb*
1878 H. U. Bromley.
1883 *F. A. Brooks.*
1872 *A. Stewart Brown.*
1857 Arthur Boyer Brown.
1889 *T. T. Brunyate, B.A.*
1894 C. W. Buckley.
1859 *C. F. Bullmore.*
1876 G. C. R. Bull.
1894 *A. Graham Butler.*
1895 T. Langton Butler
1892 A. Burn.
1891 *V. Burrow.*
1855 *Henry Bullock.*
1877 F. H. Butler.
1870 *W. J. Butler.*
1896 R. Butterworth.
1881 *G. N. Caley.*
1883 *P. T. Carpenter.*
1885 *H. A. Caley.*
1885 W. S. Carpenter.
1878 *J. Rundle Cater.*
1856 Edwin Chisholm.
1881 *E. Callender.*
1879 *G. Callender.*
1888 *J. W. Campbell.*
1891 *A. R. Chater.*
1889 F. Chown.
1872 Thomas Clements.
1879 *E. P. Cockey.*
1856 Benjamin Cocks.
1882 *J. Jackson Clarke.*
1881 *S. A. Clarke.*
1888 H. W Clarke.
1888 *E. H. Colbeck, B.A.*
1872 *G. M. Cole.*
1885 *R. H. Cole.*
1873 *W. J. Cole.*
1894 S. J. Cole.
1883 *H. S. Collier.*
1887 *J. S. Collier.*
1860 *Carey Pearce Coombs.*
1889 *R. Corfe.*
1854 *Walter John Coulson.*
1873 *J. B. Coumbe.*
1884 F. R. Cox.
1866 *William Cox.*
1873 William Laird Cox.
1886 R. D. Cox.
1858 N. Engleheart Creswell.
1860 Richard Creswell.
1887 A. V. Crossing.
1879 *T. H. R. Crowle.*
1855 *John Cruickshank.*
1876 R. E. G. Cuffe.
1868 W. R. Cumming.

1873 *G. R. Cundell.*
1880 W. H. Cundell.
1886 H. J. Daggett, B.A.
1884 *G. C. Davis.*
1856 *G. H. Davis.*
1867 *H. W. Davies.*
1890 J. E. P. Davies.
1858 Humphrey Davy.
1893 F. S. Dawe.
1888 F. H. Dayus.
1857 *John Deans.*
1862 William Le Gros Denziloe.
1877 *L. Déqué.*
1880 *M. J. Doidge.*
1890 *R. W. Dodgson.*
1895 S. E. Dore, B.A.
1867 *Arthur Dorin.*
1874 E. Downes.
1854 Leonidas Drachachis.
1865 Alfred Stanbanks Drew.
1880 J. B. Drew.
1868 William Thomas Drew.
1872 G. A. Duke.
1878 U. K. Dutt.
1893 H. Dyer.
1877 *H. J. Dyson.*
1887 H. Ealand.
1887 *F. Easton.*
1887 J. R. Evans.
1871 E. J. Edwardes.
1874 *W. W. Edwardes.*
1891 *G. R. Elwin.*
1877 *T. B. F. Eminson.*
1894 O. R. Ennion.
1874 J. Enright.
1882 E. Evans, B.A.
1887 J. R. Evans.
1885 W. E. Facey, B.A.
1891 *W. G. Farquharson.*
1854 *Mark Farrant.*
1894 E. O. Faulkner.
1856 *Stamford Felce.*
1884 R. B. Ferguson, B.A.
1888 S. G. Felce, B.A.
1882 J. P. Fernandez.
1889 F. D. Fethers.
1863 *George P. Field.*
1886 E. J. Finch.
1893 W. Fletcher, B.A.
1885 A. Foster.
1884 *W. J. Foster.*
1887 *F. T. Frampton.*
1886 *H. Francis.*
1872 *Græme B. Fraser.*
1875 *D. A. Fraser.*
1880 *G. W. H. French.*
1886 *C. Fuller.*
1885 *J. R. Fuller.*
1892 C. H. Furnivall.
1867 P. R. D. Garbett.

RESIDENT MEDICAL OFFICERS AND HOLDERS OF PRIZES AND CERTIFICATES OF HONOUR SINCE 1854 (*Continued*).

1872 J. G. Garbutt.
1888 W. Gardner.
1886 G. Garrard.
1892 *F. W. Garrad.*
1855 George Edward Gascoyen.
1870 *J. Jackson Gawith.*
1896 J. Gay-French.
1880 C. E. L. Gilbert.
1871 *G. M. J. Giles.*
1886 R. Gilmour.
1884 G. F. Glinn.
1873 C. F. Goode.
1888 T. H. C. Goodwin.
1880 F. Gotch.
1892 *A. K. Gordon.*
1883 *W. S. J. Graham.*
1893 E. S. Graham.
1867 G. M. Grant.
1884 R. T. Graveley.
1887 C. Graves.
1878 H. Green.
1877 R. P. Griffin.
1884 J. Griffith.
1862 *Richard S. Parnell Griffiths.*
1882 T. A. Grieves.
1856 Jas. J. K. Grosjean.
1888 R. L. Grosvenor, B.A.
1893 G. P. T. Groube.
1876 *R. D. H. Gwillim.*
1875 L. K. H. Hackman.
1879 C. H. Hale.
1879 G. E. Hale.
1880 A. R. Hall.
1889 *C. B. Hall.*
1889 J. N. Hall.
1883 *A. S. Hanson.*
1891 *R. J. E. Hanson.*
1878 R. R. Hardwicke.
1865 Edward Pearce Hardy.
1877 F. W. E. Hare.
1866 Arthur George Harris.
1886 F. D. Harris.
1891 *W. J. Harris, B.A.*
1879 G. Harrison.
1865 H. B. Harrison.
1865 *H. F. E. Harrison.*
1892 *S. N. Harrison.*
1895 W. R. Harrison.
1886 F. G. Harvey.
1886 *H. L. Hatch.*
1876 *C. G. Havell.*
1894 A. F. Hayden.
1861 *Nathaniel Thos. John Haydon.*
1866 Aylmer Ellis Hayes.
1854 Henry Howard Hayward.
1855 Henry Henested.
1884 W. A. Henvey.
1877 J. Hern.
1886 A. W. Herbert.
1891 E. W. Herrington

1874 *G. H. Hetherington.*
1871 F. Heubeck.
1884 A. M. Hickley.
1884 *O. E. Higgins, M.A.*
1879 G. W. Hill.
1874 H. G. Hill.
1891 *E. Gardner Hill.*
1863 *James Robert Hill.*
1868 *R. Hickman.*
1887 *A. G. Hinks.*
1871 T. J. Hitchins.
1873 R. D. Hodson.
1884 W. G. Holloway.
1895 E. W. Holyoak.
1894 W. Holmes.
1881 *T. E. Honey.*
1855 E. M. C. Hooker.
1875 R. N. Hormazdji, now Howard
1893 A. E. Horn.
1892 *A. Howell.*
1896 E. R. Hunt, B.A.
1892 B. F. Hussey.
1888 R. H. de Sars.
1877 F. J. Ingoldby.
1877 J. W. Jackson.
1873 P. S. Jakins.
1890 S. P. James.
1855 James Henry Jeffcoat.
1870 *C. Jervis.*
1877 H. J. Johnston-Lavis.
1875 *T. W. Carmalt Jones.*
1874 *C. M. Handfield-Jones.*
1891 H. G. Jones.
1892 G. W. G. Jones.
1893 R. Jones.
1889 E. Joscelyne.
1864 *C. H. Joubert.*
1864 *Henry Edward Juler*
1895 G. S. Keeling, B.A.
1891 F. Keogh
1883 H. A. Kidd.
1875 *T. M. King.*
1875 *W. H. T. King.*
1883 *E. O. Kingdon.*
1884 *P. J. Kingston.*
1895 J. Klein
1893 H. H. G. Knapp, B.A.
1862 *S. J. Knott.*
1886 *J. J. Knox, B.A.*
1871 Edmund Knowles.
1889 S. H. A. Lambert, B.A.
1887 *C. A. Lane.*
1875 *J. Ernest Lane.*
1862 *William John Land.*
1896 F. S. Langmead.
1885 *C. E. Lansdown.*
1866 Arthur Lattey.
1854 *Arthur Garnons Lawrence.*
1889 *H. G. Lawrence.*
1893 T. Noy Leah.

RESIDENT MEDICAL OFFICERS AND HOLDERS OF PRIZES AND CERTIFICATES OF HONOUR SINCE 1854 (*Continued*).

1893 R. C. Leaning.
1891 P. S. Lelean.
1884 A. Lewers.
1884 A. Lewis.
1893 F. C. Lewis.
1886 F. W. Lewis.
1885 F. W. Lewitt.
1891 B. Lewitt.
1869 *F. Lewin.*
1892 W. H. S. Liddell.
1869 James Lidderdale.
1870 *W. V. Lindsay.*
1889 C. D. Lindsey.
1889 *W. W. Linington.*
1885 *W. L. Liston.*
1873 T. G. Lithgow.
1892 F. S. Lloyd.
1881 *P. A. Lloyd.*
1885 *W. C. Lodwidge.*
1857 *Oded Lousley.*
1880 H. H. Lovell
1875 *R. H. Lovell.*
1885 *V. W. Low.*
1880 *A. P. Luff.*
1873 W. E. Luscombe.
1860 Thomas Lyle.
1860 William Vacy Lyle.
1859 *Jordan Roche Lynch.*
1891 J. N. Macdonald
1884 C. G. Mack.
1887 D. Maddock.
1880 *W. R. N. Maloney.*
1879 W. Mackonochie.
1872 *Horace Manders.*
1879 Neville Manders.
1857 *G. A. D. Mahon.*
1873 *E. E. Mahon.*
1862 *N. Bisdee Major.*
1878 W. F. Marjoribanks.
1883 J. A. E. Malone.
1893 H. T. Mann.
1895 E. J. Manning.
1885 H. F. Mantell.
1887 R. B. Manning.
1861 *Francis John Marshall.*
1889 A. A. Martin.
1887 *F. C. Martley, B.A.*
1879 A. T. Masters.
1892 *G. P. Mathew, B.A.*
1883 H. S. Maudsley.
1858 *James Blake Maurice.*
1888 O. C. Maurice.
1891 W. B. Maurice.
1874 A. E. May.
1875 W. Mill.
1875 K. W. Millican.
1857 Richard Henry Milson.
1866 George Millson
1875 F. St. G. Mivart.
1869 *G. C. A. Moir.*
1860 *John New Moore.*
1887 R. D. Moore.
1860 *Milner Montgomery Moore.*
1875 John Edward Morgan.
1889 *E. Morgan.*
1867 H. Morris.
1885 H. C. Morris.
1896 W. J. Morrish.
1888 *J. L. Morton.*
1866 *Malcolm Morris.*
1862 Augustus Müller.
1882 G. Murray.
1891 C. S. Murray.
1871 *Reginald V. Musgrave.*
1856 Arthur B. R. Myers.
1887 *E. A. Nathan.*
1871 C. F. Newland.
1895 H. T. Newling.
1874 L. N. C. Nicod.
1862 *George N. D. Nichols.*
1856 *E. Nicholson.*
1858 Arthur Trehern Norton.
1882 *H. H. Norton.*
1887 N. E. Norway.
1874 W. J. C. Nourse.
1886 H. S. F. Nunes.
1863 John Ockenden.
1887 W. M. O'Brien.
1870 *J. Ormerod.*
1873 *Rayley Owen.*
1863 *Edmund Owen.*
1859 *James Macnamara Packer.*
1892 J. B. Page.
1867 *Edward J. Parrott.*
1867 *Arthur D. Parsons.*
1884 *G. W. Paterson.*
1888 C. T. Parsons.
1886 *L. E. Parkhurst, B.A.*
1887 A. Paine.
1886 C. Paine.
1889 B. Pares.
1866 *Henry Franklin Parsons.*
1876 *Herbert F. Parsons.*
1892 A. E. Payne.
1867 *J. Frederick Parsons.*
1861 Charles James Pavitt.
1888 E. L. P. Payne.
1874 *Walter Pearce.*
1891 F. J. Pearson.
1880 *J. Perkins.*
1881 Hubert C. Phillips.
1861 *Philip George Philps.*
1894 J. J. Pierce.
1895 A. F. Pilkington.
1879 G. F. Pollard.
1888 *F. P. Piper.*
1884 C. H. Powers.
1887 *H. R. Power.*
1888 *F. J. Poynton.*
1864 J. Wyatt Pratt.

RESIDENT MEDICAL OFFICERS AND HOLDERS OF PRIZES AND CERTIFICATES OF HONOUR SINCE 1854 *(Continued.)*

1854 Richard Charles Price.
1888 *G. E. C. Pritchard, B.A.*
1880 *W. F. Pridham.*
1876 A. H. Proffitt.
1874 *A. B. Prowse.*
1888 H. G. Lane Pryce.
1864 *John George Randall.*
1891 *A. C. Ransome, B.A.*
1873 *John Raye.*
1859 *William Rayner.*
1859 Baynes Reed.
1887 *A. C. Rendle.*
1857 *Charles Rhodes.*
1888 *C. M. Rhodes.*
1859 Charles Richards.
1889 *G. Riddick.*
1883 *N. C. Ridley.*
1879 O. W. Roberts.
1888 *L. Roberts.*
1888 H. Roberts.
1871 Robert Robinson.
1885 *B. Robinson.*
1879 E. A. Roche.
1879 *F. A. Rogers.*
1854 *Owen Ossian Rogers.*
1886 *L. Rogers.*
1882 *J. C. Rossall.*
1887 *F. N. Roth.*
1878 *A. W. Rowe.*
1891 C. Rundle.
1875 H. B. Runnalls.
1874 W. E. Ryves.
1868 D. P. Saer.
1895 E. F. Sall.
1871 H. M. Sampson.
1893 D. Samuel.
1889 A. W. Sanders.
1862 James Forbes Sargent.
1892 W. Sass.
1890 *A. J. H. Saw, B.A.*
1869 *B. Schlesinger.*
1870 F. S. Scovill.
1873 J. S. Scriven.
1882 *H. W. Scratchley.*
1874 *H. W. Seager.*
1875 C. F. Seitz.
1889 *A. Senior, B.A.*
1884 G. Severs.
1884 *W. S. Sharpe.*
1885 A. E. Shaw.
1895 C. C. C. Shaw.
1890 O. Shields.
1880 I. P. Shopoff
1876 *H. E. Sieveking.*
1885 *G. A. Simmons.*
1887 E. W. Simmons
1888 W. W. Simmons
1886 H. B. Simons.
1893 J. O. Skevington.
1881 R. R. Sleman.
1874 H. C. Sloggett.
1874 M. A. Smale.
1892 *R. P. Smallwood.*
1890 *J. C. Smellie.*
1854 Fredk. Hodgkinson Smith.
1870 *J. A. Smith.*
1863 *Eldred Noble Smith.*
1857 *Henry Smith.*
1877 W. A. Smith.
1893 S. M. Smith.
1891 *Horace Smith, B.A.*
1887 *R. Mander Smyth.*
1887 T. E. Smurthwaite.
1860 *Robert Wills Soper.*
1886 E. L. Sortain, B.A.
1881 G. Spear.
1877 *Scanes Spicer.*
1878 J. H. Spitzly.
1894 F. H. Sprague.
1891 M. F. Squire.
1889 A. Stanley.
1890 F. A. St. John.
1854 *J. H. P. Staples.*
1865 *William Henry Staveley.*
1877 W. Steer.
1886 *E. J. Steegman.*
1893 *R. H. Steen, B.A.*
1891 S. Stephens.
1891 W. B. Stevenson.
1885 *F. J. Stephenson.*
1879 A. Hastings Stewart.
1885 W. Stocker.
1877 H. Stott.
1891 H. Sugden.
1887 J. O. Summerhayes.
1895 F. W. Sumner, B.A.
1891 *B. G. Sworder, B.A.*
1871 *Horace Sworder.*
1887 *J. O. Symes.*
1883 W. L. Symes.
1881 H. Tanner.
1895 J. Tattersall.
1861 *Hamilton de Tatham.*
1872 Theodore Thomas Taylor.
1894 H. C. Tayler
1854 James Teevan.
1878 W. B. Thomson.
1859 Thomas Thorman.
1873 W. Thorn.
1886 *Atwood Thorne.*
1876 *B. Thornton.*
1883 *E. Thornton, B.A.*
1871 *S. J. Thomson*
1885 H. Tibbits.
1864 *D. W. Tomlinson.*
1882 *S. A. Tidey.*
1872 Alfred Tilly.
1856 James Ebenezer Trevor.
1858 *W. J. Trotter.*
1894 W. A. Trumper.

RESIDENT MEDICAL OFFICERS AND HOLDERS OF PRIZES AND CERTIFICATES OF HONOUR SINCE 1854 *(Continued)*.

1876 J. Tucker.
1893 A. W. Tuxford.
1870 F. Tyrrell.
1878 W. R. Tytheridge.
1855 *Henry Ubsdell.*
1894 H. J. Van Praagh.
1896 W. F. H. Vaughan.
1889 H. C. Venis, B.A.
1886 J. B. N. Vickers.
1866 H. J. K. Vines.
1882 S. G. Vinter.
1858 *A. Vintras.*
1882 W. Vinter.
1876 R. T. Vivian.
1894 A. Von Rosen.
1895 R. R. Wade, B.A.
1868 *J. R. Walker.*
1865 *A. J. Wall.*
1870 H. W. D. Walsh.
1892 H. Walton.
1885 C. F. Warren.
1872 T. W. Watkins.
1885 G. Watson.
1867 Walter G. Watson.
1894 W. B. Watson.
1868 Armand De Watteville.
1873 H. L. Webb.
1862 *J. H. Webb.*
1894 H. G. Webb.
1876 J. A. Webster.
1878 W. F. Webster.
1872 W. H. Weddell.
1888 J. E. B. Wells.
1892 W. G. Westcott.
1878 *P. P. Whitcombe.*
1880 *F. F. White.*
1872 H. Wickham.
1891 W. D. Wiggins.
1875 E. O. Wight.
1888 G. Wilkinson, B.A.
1895 W. H. Willcox, B.Sc.
1868 W. H. Williams.
1881 W. Williams.
1876 *J. P. B. Wills.*
1878 A. H. Willoughby.
1889 A. E. Wilson.
1896 A. G. Wilson, B.A.
1876 R. W. Wilson.
1886 *G. M. Winter.*
1858 Robert Winter.
1871 *Alfred Wise.*
1876 *E. A. Wood.*
1876 *L. E. Wood.*
1860 *William H. Wood.*
1886 *J. C. Wood.*
1889 *W. C. Wood.*
1881 *H. Wood.*
1894 H. C. Woodcock.
1887 *F. J. Worth.*
1860 *Samuel Woodman.*
1877 R. S. Wright.
1891 *J. A. Wright.*
1857 *Edward Parker Young.*
1869 P. G. Young.

☞ **It is particularly requested that any errors or omissions in this List may be communicated to the School Secretary.**

REGULATIONS

OF THE

GENERAL MEDICAL COUNCIL

IN REGARD TO THE

REGISTRATION OF MEDICAL AND DENTAL STUDENTS.

PRELIMINARY EXAMINATION.

1.—Subject to such exceptions as the COUNCIL may from time to time allow, every Medical Student shall, at the commencement of his Studentship, be registered in the manner and under the conditions prescribed by the *Standing Resolutions* of the COUNCIL.

2.—No person shall be allowed tc be registered as a Medical Student unless he shall have previously passed a Preliminary Examination in the subjects of General Education as hereinafter provided.

3.—It shall be delegated to the Education-Committee to prepare and issue, from time to time, a List of Examining Bodies whose Examinations fulfil the conditions of the Medical Council as regards General Education.

4.—Testimonials of Proficiency granted by such Educational Bodies shall be accepted; the Council reserving the right to add to or take from the list.

5.—A Degree in Arts of any University of the United Kingdom, or of the Colonies, or of such other Universities as may be specially recognised from time to time by the Medical Council, shall be considered a sufficient Testimonial of Proficiency.

A list of examining bodies whose examinations in general education are recognised by the Medical Council as qualifying for registration as Medical or Dental Student, may be obtained on application to the School Secretary.

DIRECTORY OF MEDICAL PRACTITIONERS EDUCATED AT OR CONNECTED WITH ST. MARY'S HOSPITAL MEDICAL SCHOOL.

This List is necessarily incomplete, and any additions or corrections should be sent to the School Secretary.

LONDON.

Adam, C. D., L.R.C.P., M.R.C.S., 70, Fernhead Road, St. Peter's Park, N.
Allen, C. W., L.R.C.P., M.R.C.S., L.S.A., 1, Agamemnon Road, West Hampstead, N.W.
Anderson, John, C.I.E., M.D. St. And., F.R.C.P., M.R.C.S., L.S.A., 9, Harley Street, W.
Annis, E. G., L.R.C.P., M.R.C.S., L.S.A., The Poplars, 243, Camberwell Road, S.E.
Armstrong, A. J. M., L.R.C.P. Edin., M.R.C.S., High Street, Southgate, N.
Atkinson, J. L., L.S.A., 301, Shirland Road, Paddington, W.
Barr, J. C., L.R.C.P., M.R.C.S., 47, Church Street, Marylebone, N.W.
Barrett, A. K., L.R.C.P., M.R.C.S., 2, Peel Place, Silver Street, Notting Hill, W.
Bartlett, E., M.R.C.S., L.D.S., 38, Connaught Square, W.
Battams, J. S., M.R.C.S., 123, Lavender Hill, Wandsworth, S.W.
Beaumont, A. W., L.R.C.S. Edin., L.S.A., High Street, East Ham, E.
Beggs, J. E., M.B., B.C., D.P.H. Cantab., North Eastern Hospital, St. Ann's Road, South Tottenham.
Benson, A., M.B. Oxon., M.R.C.S., 79, Maida Vale, W.
Bickerstaff, Geo. R., L.R.C.P., M.R.C.S., Ladywell Park, Lewisham, S.E.
Bilham, J., M.R.C.S., L.S.A., 90, Chippenham Road, Harrow Road, W.
Bill, A. F., M.B., B.Ch. Oxon., M.R.C.P., 22, Lower Seymour Street, W.
Bird, A. Hinckes, L.S.A., 1, Trafalgar Square, Chelsea, S.W.
Bird, G. G., M.R.C.S., L.S.A., Ellesmere House, 451, Edgware Road, W.
Bird, M. M., M.D. Durh., M.R.C.P., M.R.C.S., St. Mary's Hospital, W.
Blatchford, F. H., M.B., B.C. Cantab., L.S.A., 18, Leamington Road Villas, W.
Bown, J. Q., L.R.C.P., M.R.C.S., Varden House, 127, St. John's Hill, New Wandsworth, S.W.
Brabyn, G. W., L.R.C.P., L.R.C.S. Edin., 27, Queen's Road, Wimbledon, S.W.
Brind, H. H., L.R.C.P., M.R.C.S., Warrenbayne, Spring Grove, Isleworth.
Broadbent, Sir W. H., Bart., M.D. Lond., F.R.S., F.R.C.P., 84, Brook Street, Grosvenor Square, W.
Broadbent, J. F. H., M.D., B.C. Oxon., M.R.C.P., M.R.C.S., 35, Seymour Street, Portman Square, W.
Brown, A. S., F.R.C.S. Edin., M.R.C.S., L.S.A., Holly Lodge, Brockley, S.E.
Bucknill, C. E. R., L.S.A., 15, Drayton Gardens, South Kensington, S.W.
Burrows, V., M.B., B.S. Durh., 5, Lancaster Road, Westbourne Park, W.
Butler, A. G., M.B., B.C. Cantab., St. Mary's Hospital.
Butler, F. H., L.S.A., 158, Brompton Road, S.W.
Cagney, J., M.D., M.Ch. Irel., M.R.C.P., 101, Harley Street, Cavendish Square, W.
Caley, G. N., M.D. Durh., L.R.C.P., M.R.C.S., 17, Castlebar Road, Ealing, W.
Caley, H. A., M.D. Lond., M.R.C.P., 24, Upper Berkeley Street, Portman Square, W.
Callender, E. M., M.D. Brux., L.R.C.P., M.R.C.S., 45, Connaught Square, W.
Cameron, A. G. R., M.B., B.S. Durh., L.R.C.P., M.R.C.S., D.P.H. Cantab., 35, Warrington Crescent, W.
Campbell, D. M. L., L.R.C.P., M.R.C.S., Warwick Villa, York Road, Acton, W.
Campbell, W. F., L.R.C.P. Edin., L.S.A.
Carpenter, W. S., M.B., B.S. Durh., L.R.C.P., M.R.C.S., 179, Portsdown Road, W.
Chapman, J. S., M.R.C.S., L.S.A.
Chapple, R. L., L.R.C.P., M.R.C.S., L.S.A., 18, Springfield Road, St. John's Wood, N.W.
Cheadle, W. B., M.D. Cantab., F.R.C.P., 19, Portman Street, Portman Square, W.

Chilcott, E. S., L.S.A., 4, Apsley Terrace, Acton.
Clarke, J. Jackson, M.B. Lond., F.R.C.S., 9, Old Cavendish Street, W.
Clarke, H. W., L.R.C.P., M.R.C.S., L.S.A., Christ Church Vicarage, Faraday Road, North Kensington, W.
Colbeck, E. H., M.D., M.R.C.P., D.P.H. Cantab., 14, Porchester Terrace, Hyde Park, W.
Cole, R. H., M.D. Lond., M.R.C.P., 53, Upper Berkeley St., Portman Square, W.
Cole, S. J., M.B., B.C. Cantab., 12, Eastbourne Terrace, W.
Collier, H. S., F.R.C.S., L.R.C.P., 33, Westbourne Terrace, W.
Collier, J. S., M.D. Lond., M.R.C.P., M.R.C.S., National Hospital, Queen Square, W.C.
Cotter, G. E. W., M.B., B.C. Cantab., L.R.C.P., M.R.C.S., 12, Talbot Road, Bayswater, W.
Cooke, F. A., M.B. Durh., L.R.C.P., M.R.C.S., 36, Bedford Square, W.C.
Coombe, A. T., M.R.C.S., 81, Clarendon Road, Notting Hill, W.
Critchett, G. Anderson, F.R.C.S. Edin., M.R.C.S., 21, Harley Street, Cavendish Square, W.
Crowle, T. H. R., F.R.C.S., 56, Harley Street, Cavendish Square, W.
Cummings, A. P., L.R.C.P., M.R.C.S., 48, Lincoln Road, East Finchley, N.
Cutmore, C. R., M.R.C.S., 52, Warwick Gardens, Kensington, W.
Davis, H., M.R.C.S., L.S.A., 60, Queen Anne Street, Cavendish Square, W.
Davson, J. B. H., L.R.C.P., M.R.C.S., 203, Maida Vale, W.
Day, G. C., L.S.A., 58, Adelaide Road, South Hampstead, N.W.
Dayus, F. H., L.R.C.P., M.R.C.S., 13, Church Street, North-west Ham, E.
De Butts, S. B. C., M.D. Brux., L.R.C.P., M.R.C.S., 89, Eaton Terrace, S.W.
D'Esterre, W. H. D. P., M.B., B.S. Durh., L.R.C.P., M.R.C.S., Gwydir House, 93, Gipsy Hill, S.E.
De Tatham, H., M.D. Brux., M.R.C.P., M.R.C.S., Junior United Service Club, Charles Street, St. James's, S.W.
Dodgson, R. W., M.B. Lond., L.R.C.P., M.R.C.S., St. Mary's Hospital, W.
Dolamore, W. H., L.R.C.P., M.R.C.S., L.D.S., 37, Queen Anne Street, Cavendish Square, W.
Dorin, A. F. L., M.R.C.S., L.S.A., 344, Clapham Road, S.W.
Duke, G. A., M.R.C.S., L.S.A., 9, Cornwall Road, Westbourne Park, W.
Duncan, A., M.D. Lond., F.R.C.S., 8, Henrietta Street, Covent Garden, W.C.
Dutch, H., L.R.C.P., 26, Berkeley Square, W.
East, E., M.R.C.S., L.S.A., 16, Upper Berkeley Street, Portman Square, W.
Easton, F. E., L.R.C.P., M.R.C.S., 12, Devonport Street, Hyde Park, W.
Edwards, J. J., L.S.A., 58, Wandsworth Bridge Road.
Edwardes, E. J., M.D. Lond., L.R.C.P., M.R.C.S. Edin., L.S.A., 13, Broadhurst Gardens, S. Hampstead.
Fairles, A. W., M.R.C.S., 93, Edgware Road, W.
Farquharson, R., M.D. Edin., F.R.C.P., M.P., Migvie Lodge, Porchester Gardens, W.
Felce, Stamford, M.R.C.P. Edin., M.R.C.S., Kenmure Lodge, Elgin Avenue, W.
Felce, Stamford G., 1, Cricklewood Villas, Cricklewood, N.W.
Fennings, A. A., M.D. Durh., L.R.C.P., M.R.C.S., 124, East Dulwich Road, S.E.
Fenwick, S. C. C., L.S.A., 29, Harley Street, Cavendish Square, W.
Ferguson, R. B., M.D., B.C. Cantab., L.R.C.P., M.R.C.S., 26, Woodland Road, New Southgate, N.
Field, George P., M.R.C.S., 34, Wimpole Street, Cavendish Square, W.
Fisk, E. C., L.D.S., 70, Wimpole Street, W.
Fitzgerald, R., M.D. Brux., L.S.A., 31, Sutherland Avenue, Maida Vale, W.
Fletcher, W., M.B., B.C. (Camb.), 38, Maida Vale, W.
Frampton, T. H. T., L.R.C.P. Edin., M.R.C.S., 168, Gloucester Terrace, Hyde Park, W.
Francis, H., M.B., B.S. Durh., L.R.C.P., M.R.C.S., "Avalon," Dale Grove, North Finchley, N.
French, G. W. H., F.R.C.S., Sunny Bank, Church Lane, Hornsey, N.
Garbutt, J. G., M.R.C.S., L.S.A., 49, Summer Street, Southwark, S.E.
W. Gardner, Avon Place, Warwick.

Gardiner, P., M.D. Glasg., 364, Harrow Road, W.
Garrett, J., L.S.A., Leman House, 30, Churchfield Road, Acton, W.
Goddard, W. H., M.D. Cantab., M.R.C.S., 11, Norfolk Crescent, Hyde Park, W.
Gooding, C. G., M.B., B.C. Cantab., 25, Effie Road, Walham Green, S.W.
Gordon, A. K., M.B., B.C. Cantab., 37, Howley Place, Paddington, W.
Gow, W. J., M.D. Lond., M.R.C.P., M.R.C.S., 27, Weymouth Street, Portland Place, W.
Grant, J. E. R., L.R.C.P.I., M.R.C.S., 2, Charing Cross Chambers, W.C.
Green, H., L.R.C.P., L.R.C.S. Edin., M.R.C.S., Sheppy House, Burnt Ash Hill, Lee, S.E.
Greenwell, Baker, M.D. St. And., M.R.C.S., L.S.A., "Copelaw," 137, Finchley Road, N.W.
Greenwood, A., L.S.A., 26, Queen's Road, Dalston, N.E.
Griffith, J., F.R.C.S., L.R.C.P., 23, Cavendish Square, W.
Hall, Wm. W., M.D. Edin., M.R.C.S., 195, Belsize Road, Kilburn, N.W.
Hamlin, W. T., L.S.A., 121, Tredegar Road, Bow, S.E.
Handfield-Jones, M., M.D. Lond., M.R.C.P., M.R.C.S., 35, Cavendish Square, W.
Handfield-Jones, C. R., L.R.C.P., M.R.C.S., L.S.A., 103, Earl's Court Road, Kensington, W.
Hardwicke, R. R., L.R.C.P. Edin., M.R.C.S., St. James' Lodge, West End Lane, West Hampstead.
Harris, A. G. R., L.R.C.P., M.R.C.S., 33, Shepherd's Bush Green, W.
Harris, F. D., M.B. Lond., L.R.C.P., M.R.C.S., D.P.H., "Kintore," The Chase, Clapham Common, S.W.
Harris, W. J., M.B., B.C. Cantab., M.R.C.P., 7, Craven Mansions, Craven Terrace, W.
Harrison, H. F. E., L.R.C.P., M.R.C.S., 33, Shepherd's Bush Green, W.
Hart, Ernest, M.R.C.S., 38, Wimpole Street, Cavendish Square, W.
Hayward, H. Howard, M.R.C.S., L.D.S., 38, Harley Street, Cavendish Square, W.
Hey, C. E. M., L.R.C.P., M.R.C.S., L.S.A., Westbury, Hornsey Lane, N.
Hickley, A. M., L.R.C.P., M.R.C.S., 302, South Lambeth Road, S.W.
Hicks, J. Braxton, M.D. Lond., F.R.C.P., F.R.S., The Brackens, Lymington, Hants.
Higgs, A. W., L.R.C.P., L.R.C.S. Edin., L.S.A., 18, Wellington Square, Chelsea, S.W.
Hill, G. William, M.D., B.Sc. Lond., 28, Weymouth Street, W.
Hill, H. G., M.R.C.S., L.S.A., Middlesex Coy. Asylum, Upper Tooting, S.W.
Hill, J. R., L.R.C.P., M.R.C.S., Peterborough House, Fulham, S.W.
Holloway, W. G., M.D. Cantab., M.R.C.S., 11, Somerset Street, Portman Square, W.
Hopkins, J., L.R.C.P. Edin., M.R.C.S., Glencoe, Glenaldine Road, Streatham, S.W.
Hudson, E. (late R.N.), M.R.C.S., L.S.A., 91, Godolphin Road, Shepherd's Bush, W.
Hurlbutt, Spencer, L.R.C.P., M.R.C.S., L.S.A., 15, Old Burlington Street, W.
Hyslop, Theo. B., M.D. Edin., Bethlem Royal Hospital, S.E.
Jackson, J. W., L.R.C.P. Edin., M.R.C.S., Rowan Tree House, Winchmore Hill, N.
Jakins, P. S., M.R.C.S., L.S.A., 120, Harley Street, W.
Jay, F. F., M.D. St. And., L.R.C.P., M.R.C.S., Constitutional Club, Northumberland Avenue, W.C.
Jones, T. W. Carmalt, F.R.C.S. Edin., M.R.C.S., Abchurch House, Sherborne Lane, E.C.
Jones, P. Napier, L.R.C.P., M.R.C.S., 497, Barking Road, Plaistow, E.
Juler, H. E., F.R.C.S., 23, Cavendish Square, W.
Keogh, F., L.R.C.P., M.R.C.S., 50, St. Mark's Road, North Kensington, W.
Knapp, H. H. G., M.B., B.C. Oxon., 4, Fulham Place, Maida Hill, W.
Knott, S. J., M.D. St. And., M.R.C.S., L.S.A., 4, Burwood Place, Hyde Park, W.
Lane, J. Ernest, F.R.C.S., 46, Queen Anne Street, Cavendish Square, W.
Lansdown, C. E., L.R.C.P., M.R.C.S., 90, Bromfelde Road, Clapham, S.W.
Lawrence, H. Cripps, L.R.C.P., M.R.C.S., 12, Sussex Gardens, Hyde Park, W.
Lavis, H. Johnston, M.D., Harrogate, Yorks.
Lawrence, H. Gwynne, L.R.C.P., M.R.C.S., 131, Ledbury Road, Bayswater.

Lees, D. B., M.D. Cantab., F.R.C.P., M.R.C.S., 22, Weymouth Street, Portland Place. W.
Leon, John T., M.B. Lond., L.R.C.P., M.R.C.S., B.Sc. Lond., D.P.H. Cantab., 38, Portland Place, W.
Lewin, Friend, L.R.C.P., M.R.C.S., 74, Cornwall Road, W.
Lewis, F. W., M.B. Lond., Brunswick House, Stoke Newington, N.
Linington, W. W., L.R.C.P., M.R.C.S., Estcourt House, Nightingale Lane, S.W.
Lovell, R. H., L.R.C.P., M R.C.S.
Luff, Arthur P., M.D., B.Sc. Lond., F.R.C.P., 31, Weymouth Street, Portland Place, W.
Lyle, T., M.D. Aberd., L.R.C.P., M.R.C.S., 18, Castellain Road, Maida Vale, W.
Lynch, J. Roche, L.R.C.P., M.R.C.S., 74, Holland Park Avenue, W.
Macleod, H. W. G., M.D. Edin., 341, Brixton Road, S.W.
MacLellan, W., L.S.A., 8, Grosvenor Gardens, Muswell Hill.
Mack, C. G., M.B. Lond., L.R.C.P., M.R.C.S., 26 & 28, St. Paul's Road, Canonbury, N.
Magoris, N., M.B., B.S. Durh., 15, Southwick Street, W.
Maguire, Robert, M.D. Lond., F.R.C.P., 4, Seymour Street, Portman Square, W.
Mallam, W. A., L.R.C.P., M.R.C.S., 39, Roslyn Hill, Hampstead, N.W.
Mantell, H. F., L.R.C.P., M.R.C.S., 133, Portsdown Mansions, Maida Vale, W.
Marshall, F. J., M.R.C.S., L.S.A., St. George's Hospital, W.
Marshall, J. B., M.R.C.S., Nightingale Road, Clapton, S.E.
Mathew, G. P., L.R.C.P., M.R.C.S., St. Mary's Hospital, W.
McCleland, Hugh A., L.R.C.P., M.R.C.S., 9, Burlington Road, Bayswater, W.
Middleton, J. G., M.D. Aber., M.D. Paris, Constitutional Club, Northumberland Avenue, W.C.
Millson, Geo., L.R.C.P., M.R.C.S., 135, Kennington Park Road, S.E.
Milson, R. H., M.D. Durh., M.R.C.S., L.S.A., 88, Finchley Road, South Hampstead, N.W.
Mivart, F. St. George, M.D. Louvain, F.R.C.S. Edin., L.R.C.P. Edin., M.R.C.S., 6, Edge Hill, Wimbledon.
Monti, P., L.S.A., 13, Kensington Gore, S.W.
Moon, E. G., L.R.C.P., M.R.C.S., 45, Portsdown Road, W.
Morris, Malcolm A., F.R.C.S. Edin., M.R.C.S., 8, Harley Street, Cavendish Square, W.
Morton, J. D., M.B. and C.M. Glasgow, 70, King Street, Camden Town, N.W.
Morton, J. L., M.D. Lond., L.R.C.P., M.R.C.S., 15, Greville Road, Kilburn Priory, N.W.
Mould, G. E., L.R.C.P., M.R.C.S., Peckham House Asylum, Peckham, S.W.
Murray, C. S., L.R.C.P., M.R.C.S., 39, Palace Court, W.
Murray, George, L.R.C.P., M.R.C.S., 34, Weymouth Street, W.
Myers, A. B. R., Brigade-Surgeon (retired), M.R.C.S., L.S.A., 43, Gloucester Street, Warwick Square, S.W.
Nathan, E. A., M.D., B.S. Lond., L.R.C.P., M.R.C.S., "Lenville," 61a, Portsdown Road, Maida Vale, W.
Newnham-Davis, R., L.R.C.P., M.R.C.S., 19, Greville Road, Kilburn Priory, N.W.
Nichols, R. E., L.S.A., 10, Bathurst Street, Westbourne Terrace, W.
Norton, A. T., F.R.C.S., L.S.A., 101, Harley Street, Cavendish Square, W.
Norton, H. H., L.R.C.P., M.R.C.S., 87, Kennington Park Road, S.E.
Nourse, W. J. C., L.R.C.P., F.R.C.S. Edin., L.S.A., 28, Parkhurst Road, Holloway, N.
O'Connor, Bernard, M.D. Dub., M.R.C.P., D.P.H., 2, New Square, Lincoln's Inn, W.C., and Hamilton Road, Ealing.
Owen, Edmund, M.B. Lond., F.R.C.S., 64, Great Cumberland Place, W.
Owen, C. J. Rayley, M.R.C.S., L.S.A., 14, Devonshire Terrace, Hyde Park, W.
Page, Herbert W., M.C. Cantab., F.R.C.S., 146, Harley Street, W.
Paine, A., M.D., B.S. Lond., D.P.H., 15, Lupus Street, South Belgravia S.W.
Parker, W. T., M.R.C.S., L.S.A., 68, Lillie Road, Fulham, S.W.
Parsons, Hy. F., M.D. Lond., M.R.C.S., L.S.A., D.P.H., Local Government Board, Whitehall, S.W.

Parsons, C. T., M.D. Lond., L.S.A., Fulham Union Infirmary, W.
Paterson, M. S., M.B. and B.S. Durh., L.R.C.P., M.R.C.S.
Peacock, W. F., M.D. Brux., L.R.C.P., M.R.C.S., L.S.A., York House, Albert Bridge Road, S.W.
Pedley, G. A., 27, Tweedy Road, Bromley, Kent.
Pentreath, C. H., M.B., B.C. Cantab.
Pepper, A. J., M.B., M.S. Lond., F.R.C.S., 13, Wimpole Street, Cavendish Square, W.
Perkins, John, M.R.C.S., L.S.A., Junior Conservative Club, Albemarle Street, W.
Phillips, H. C., M.R.C.S., L.S.A., 83, Shirland Road, Paddington, W.
Phillips, Sidney, M.D. Lond., F.R.C.P., 62, Upper Berkeley Street, Portman Square, W.
Phillpotts, H. M., L.R.C.P., M.R.C.S., "St. Mary's," The Green, Ealing, W.
Plimmer, H. G., M.R.C.S., L.S.A., Wunderbau, Sydenham.
Power, H. R., L.R.C.P., M.R.C.S.
Poynton, F. J., M.D. Lond., L.R.C.P., M.R.C.S., 8, Delamere Crescent, W.
Preston, C. C., 1, Ventnor Villas, Hove, Sussex.
Preston, Fleet Surgeon, R.N., L.R.C.P., M.R.C.S., Royal Victoria Yard, Deptford.
Pridham, W. F., L.R.C.P., M.R.C.S., L.S.A., 106, Earl's Court Road, S.W.
Pritchard, G. E. C., M.B. and B.C. Oxon., 14, Cromwell Place, South Kensington, S.W.
Ramsay, H. W., L.S.A., 4, Wardrobe Place, E.C.
Roberts, Owen, M.D. St. And., L.R.C.P. Edin., M.R.C.S., 60, Cambridge Gardens, Notting Hill, W.
Roberts, Owen Wm., L.R.C.P., M.R.C.S., 60, Cambridge Gardens, Notting Hill, W.
Roberts, T. A., M.R.C.S., L.S.A., 85, Richmond Road, Barnsbury, N.
Robinson, C. St. Hill, L.R.C.P., L.R.C.S. Edin.
Rose, H., L.R.C.P., M.R.C.S., 38, Callcott Road, Brondesbury, N.W.
Roughton, Edmund W., M.D., B.S. Lond., F.R.C.S., 38, Queen Anne Street, W.
Salisbury-Sharpe, W., L.R.C.P., M.R.C.S., 214, Gloucester Crescent, Hyde Pk., W.
Sampson, H. M., L.R.C.P. Edin., M.R.C.S., Manville Road, Upper Tooting, S.W.
Satchell, W. A., F.R.C.P. Edin., M.R.C.S., L.S.A., 33, Mount Park Crescent, Ealing, W.
Savill, T. D., M.D. Lond., 60, Upper Berkeley Street, W.
Severs, George, L.R.C.P., M.R.C.S., D.P.H., 47, Gerard Street, W.
Sewill, Henry, M.R.C.S., L.D.S., 9A, Cavendish Square, W.
Shields, Oswin, L.R.C.P., M.R.C.S., St. Mary's Hospital, W.
Sieveking, Sir Edward H., M.D. Edin., F.R.C.P., 17, Manchester Square, W.
Sieveking, H. E., L.R.C.P., M.R.C.S., 17, Manchester Square, W.
Silcock, A. Quarry, M.D., B.S. Lond., F.R.C.S., 52, Harley Street, Cavendish Square, W.
Simmons, E. W., L.R.C.P., M.R.C.S., 54, St. Mark's Road, North Kensington.
Simmons, G. A., M.D., B.S. Lond., L.R.C.P., M.R.C.S., 295, Vauxhall Bridge Road, S.W.
Sleman, R. R., L.S.A., 7, St. Benet Place, Gracechurch Street, E.C.
Smale, Morton A., M.R.C.S., L.D.S., L.S.A., 22A, Cavendish Square, W.
Smellie, J. C., M.B. Lond., Carnanton, Hampton Hill.
Smith, E. L. T., M.B. Cantab., L.R.C.P. Edin., 1, Upper Richmond Road, Putney.
Smith, H. A., M.D. Durh., L.R.C.P., M.R.C.S., Burnham Lodge, Grange Road, Ealing.
Smith, Horace, M.B., B.C. Cantab., 14, Highbury Quadrant, N.
Smith, H. Spencer, F.R.C.S., 92, Oxford Terrace, Hyde Park, W.
Smith, Noble, F.R.C.S. Edin., L.R.C.P., M.R.C.S., 24, Queen Anne Street, Cavendish Square, W.
Smurthwaite, T. E., L.S.A., 7, Victor Terrace, College Park, N.W.
Spear, Geo., M.R.C.S., L.S.A., 94, St. John's Hill, New Wandsworth, S.W.
Spicer, Scanes, M.D., B.Sc. Lond., M.R.C.S., L.S.A., 28, Welbeck Street, Cavendish Square, W.
Spitzly, J. H., L.R.C.P., M.R.C.S ; 1, Douglass Road, Canonbury, N.
Stanley, A., M.D. Lond., M.R.C.S., L.R.C.P., North-Western Hospital, Haverstock Hill, N.W.

Staples, Evan, L.S.A., 9, Burwood Place, Norfolk Crescent, W.
Steer, Wm., M.R.C.S., L.S.A., Fulham Union Infirmary, Fulham Palace Road, W.
Steegmann, E. J., M.B. and B.S. Durh., L.R.C.P., M.R.C.S., L.S.A., D.P.H., 1, Grove Park Gardens, Chiswick, W.
Stephenson, Sydney, M.B. Edin., F.R.C.S. Edin., L.S.A., 33, Welbeck Street, Cavendish Square, W.
Stewart, A. Hastings, M.R.C.S., 13A, Charles Street, St. James' Square, S.W.
Stewart, K. T., M.D. Edin., 29, Dover Street, Berkeley Square, W.
Stocker, W. W., L.R.C.P., M.R.C.S., 1, Park Avenue, Willesden Lane, N.W.
Stott, Hugh, L.R.C.P., M.R.C.S., L.S.A., D.P.H., Fritton Lodge, Colney Hatch, N.
Stowell, W. H., L.R.C.P. Edin., L.R.C.S. Edin., 3, St. George's Circus, S.E.
Symes, W. Legge, M.R.C.S., L.S.A., 59, Brondesbury Villas, N.W.
Tanner, Herbert, F.R.C.S., L.R.C.P., Hartington House, Devonshire Road, S. Lambeth, S.W.
Tenison, A., L.R.C.P., M.R.C.S., 215, Uxbridge Road, W.
Thomas, G. Danford, M.D. Brux., M.R.C.S., 87, Euston Road, King's Cross, N.W.
Thorne, Atwood, M.B. Lond., L.R.C.P., M.R.C.S., 10, Nottingham Place, W.
Thurgar, B. B., M.D. Edin., M.R.C.P., 97, Regent Street, W.
Tilly, A., L.S.A., 10, Garlinge Road, Brondesbury, N.W.
Venis, H. Carey, L.R.C.P., L.R.C.S. Edin., L.S.A., 4, Northumberland Place, W.
Vintras, Achille, M.D. St. And., M.R.C.S., 19A, Hanover Square, W.
Vintras, G. C. L., M.D. Durh., B.Sc. Paris, L.R.C.P., M.R.C.S., 19A, Hanover Square, W.
Vivian, R. T., L.R.C.P. Edin., M.R.C.S., "Roseville," Winchmore Hill, N.
Wakefield, R. Clarke, M.D. Brux., F.R.C.S. Edin., M.R.C.S., L.S.A., 114, Lancaster Road, Notting Hill, W.
Walker, J. R., L.R.C.P. Edin., M.R.C.S., L.S.A., 41, Hamilton Terrace, St. John's Wood, N.W.
Wall, R. B., M.R.C.S., L.S.A., 72, Bishop's Road, Bayswater, W.
Waller, Augustus, M.D. Aber., F.R.S., 16, Grove End Road, N.W.
Watteville, A. de, M.D. Bâle, B.Sc. Lond., M.R.C.S., 30, Welbeck Street, Cavendish Square, W.
Welsh, Inman, L.R.C.P. Edin., M.R.C.S., 39, St. Quintin's Avenue, N. Kensington, W.
Whitcombe, P. P., M.B. Lond., M.R.C.S., L.S.A., 164, Earl's Court Road, Kensington, S.W.
White, Edmund, L.R.C.P. Edin., L.S.A., 19, Park Terrace, Regent's Park, N.W.
Wigmore, A. W., L.R.C.P., D.P.H., "Avoca," 39, Compagne Gardens, South Hampstead, N.W.
Wilkin, G. C., L.R.C.P., M.R.C.S., L.S.A., 40, Devonshire Street, Portland Place, W.
Wise, A. T., M.D. (Brux.), L.R.C.P., M.R.C.S., 58, Queen's Gate Terrace, S.W.
Wood, E. A., L.R.C.P., M.R.C.S., L.S.A., Eugénie House, Barry Road, Dulwich, S.E.
Wood, H. M., L.R.C.P., M.R.C.S., 261, Barry Road, Dulwich, S.E.
Wood, W. C., M.B. Lond., L.R.C.P., M.R.C.S., 261, Barry Road, Dulwich, S.E.
Young, E. Parker, M.R.C.S., L.S.A., L.M., 30, Westbourne Square, W.

PROVINCIAL.

ANDOVER, Hants—
J. F. Gillett, M.B., B.C. Cantab., The Chesnuts.
L. W. Oliver, L.R.C.P., M.R.C.S., Heath House.

ALDERSHOT, Hants—
J. C. Barr, L.R.C.P., L.S.A., 2, Cranmore Cottages.

ARNOLD—Notts.
Harvey, Francis, M.B., B.S. Durh., L.R.C.P., M.R.C.S., Moira House.

ASHFORD, Kent—
R. Minors, M.R.C.S., L.S.A., Rolvenden.

ASHCOTT, Somerset—
G. Forden, M.R.C.S., L.S.A.

ATTLEBORO', Norfolk—
W. G. Watson, M.R.C.S., L.S.A., Kent House.

AYSGARTH, Yorks—
A. Baker, L.R.C.P. Edin., M.R.C.S.

BANBURY, Oxon—
E. J. Fernandez, L.R.C.P., L.R.C.S. Edin., Sulgrave.
H. R. Jacobs, L.R.C.P. Edin., M.R.C.S., Culworth.

BARNSTAPLE, Devon—
C. M. Cooke, L.R.C.P., M.R.C.S., 2, Law Vale Parade.

BARROW-IN-FURNESS, Lanc.—
H. Chesson, L.R.C.P., M.R.C.S.

BARTON-UNDER-NEEDWOOD, Staffs.—
T. Dixon, L.R.C.P., M.R.C.S.

BASINGSTOKE, Hants.—
O. Shields, L.R.C.P., M.R.C.S., The Elms.

BATH, Somerset—
B. Cocks, L.R.C.P., M.R.C.S., L.S.A.
W. J. Westcott, L.R.C.P., L.R.C.S., Frampton, Landown Road.

BATTLE, Sussex—
W. Haig Brodie, M.D., M.C. Edin., F.R.C.S., D.P.H.

BEXHILL-ON-SEA, Sussex—
J. P. B. Wills, M.D. and M.S. Durh., M.R.C.S.

BICESTER, Oxon.—
G. F. Glinn, L.R.C.P., M.R.C.S., St. John's.

BIDEFORD, Devon—
W. Bartlett, M.R.C.S., L.D.S., 6, Bridgeland Street.

BIRMINGHAM, Warw.—
S. Aspinall, L.R.C.P., L.R.C.S. Edin., Greyland-, Erdington.
E. L. Freer, M.R.C.S., 43, Newhall Street.
O. J. Kauffmann, M.D. Lond., M.R.C.P., M.R.C.S., L.S.A., 22, Broad Street.
C. Lyddon, M.R.C.S., L.R.C.P. Edin., L.S.A., Oldbury.

BISHOP'S AUCKLAND, Durham—
E. T. Johnson, M.R.C.S., Bondgate.

BLACKPOOL, Lanc.—
C. H. S. Vinter, M.B., B.C. Cantab., L.R.C.P., M.R.C.S., Norwood, Dean Street, South Shore.

BOGNOR, Sussex—
H. C. L. Morris, M.D. Brux. L.R.C.P., M.R.C.S.
F. C. Osborne, L.R.C.S. Edin., L.S.A., 2, Frederick Place.

BOROUGHBRIDGE, Yorks.—
H. J. Daggett, M.B. and B.C. Camb. L.R.C.P., M.R.C.S.

BOSTON, Lincoln—
W. H. Smith, M.B.C.S., L.S.A., 25, Pen Street.
A. E. Wilson, M.B. Lond., L.S.A., 2, Witham Street.

BOURNEMOUTH, Hants.—
C. H. Broadhurst, L.R.C.P., M.R.C.S., L.S.A., "Woodwall," St. John's Wood Road.
A. Graham Butler, M.B., B.C. Cantab., Kilcoy, Sea Road, Boscombe.
W. T. Ord, L.R.C.P., M.R.C.S., Greenstead, Madeira Road.
E. Roberts, L.R.C.P. Edin., L.S.A., Boscombe Park.
W. H. Spencer, M.D. Cantab., M.R.C.P.

BOURTON-ON-THE-WATER Glouc.—
W. Churchill Moore, M.B., B.C. Cantab., Windrush Cottage.

BOW, Devon—
H. A. F. Knapton, L.R.C.P., M.R.C.S., Spreyton.

BOXMOOR, Herts—
G. A. D. Mahon, M.R.C.S., L.S.A., "The Mount."

BRACKLEY, Northampton—
L. E. Parkhurst, M.D., B.Ch. Oxf., L.S.A., Buckingham House.

BRADMINCH, Devon—
R. B. Duncan, M.D ,B.S.Durh.,Earlsland.

BRECON, Brecon—
J. Ashton, L.R.C.P., M.R.C.S., Lanfair House, Builth Wells.

BRIGHTON, Sussex—
Brigade-Surgeon Lt.-Col. A. J. Belemore, M.R.C.S., L.S.A. (Retired), 34, Vernon Terrace
A. C. Bridges, M.R.C.S., L.S.A., 29, York Place.
Walter Broadbent, M.D., B.C. Cantab., 11, Brunswick Place.
C. F. Goode, M.R.C.S., L.S.A., 5, St. Peter's Place.

O. R. Prankerd, M.D. Edin., M.R.C.S., 6, Evelyn Terrace.
F. S. Scovil, M.R.C.S., 73, Dyke Road.
E. L. Sortain, M.B., B.C. Cantab., 59, Old Steine.

BRISTOL, Glouc.—
W. D. Akers, L.S.A., Kingswood.
R. W. Brimacombe, L.R.C.P., M.R.C.S., Kingswood Park.
Charles Dolman, L.R.C.P., L.R.C.S. Edin., Dale House, Woodland Road, Clifton.
C. E. P. Fowler, F.R.C.S., L.R.C.P., c/o Messrs. Gribble & Co., Small Street.
Staff Surgeon C. F. Newland, R.N., L.R.C.P., M.R.C.S., H.M.S. Dædalus, Bristol.
A. B. Prowse, M.D. Lond., F.R.C.S., 5, Lansdown Place, Clifton.
J. O. Symes, M.D. Lond., L.R.C.P., M.R.C.S., D.P.H., 11, Richmond Hill, Clifton.
A. Talbot, M.R.C.S., L.S.A., 14, Richmond Hill, Clifton.

BROADSTAIRS, Kent—
N. E. Cresswell, M.D. St. And., M.R.C.S., L.S.A., Laburnum House, St. Peter's Road.

BROMLEY, Kent—
G. A. Pedley, L.R.C.P., M.R.C.S., L.S.A., 27, Tweedy Road.

BRUTON, Somerset—
J. F. Stockwell, L.S.A.

BUCKFASTLEIGH, S. Devon.
H. Ubsdell, M.R.C.S., L.S.A.

BURES, Suffolk—
Garrad, F. W., M.S., B.C. Cantab., L.R.C.P., M.R.C.S., Brook House.

BURWASH, Sussex—
J. W. Summerbayes, M.B. Durh., L.R.C.P., M.R.C.S., Brightling Mount.

BYFIELD, Northants—
A. G. Bennett, L.R.C.P., M.R.C.S., The Cottage.

CAMBERLEY, Surrey—
H. Manders, F.R.C.S., L.S.A., Agincourt House, York Town.

CAMBRIDGE, Camb.—
J. H. C. Dalton, M.D., B.C. Cantab., L.S.A., D.P.H., Cranmer House.
U. K. Dutt, B.Sc. Lond., M.R.C.S., L.S.A., D.P.H., Palm Villa, Mill Road.
W. R. Roper, M.D. Dub., L.R.C.P. Edin., L.S.A., 3, Camden Place.
E. S. Wood, L.R.C.P., M.R.C.S., Gwydir House.

CARDIFF, Glam.—
W. Williams, M.D., B.Ch. Oxon., M.R.C.S., L.S.A., D.P.H., The Health Department, County Offices, Westgate Street.

CARSHALTON, Surrey—
W. S. Wright, L.R.C.P., M.R.C.S., L.S.A., Park View.

CASTLE-CAREY, Somerset—
C. P. Coombs, M.D. Lond., M.R.C.S.

CASTLE-DONINGTON, Leicestershire—
W. J. Butler, L.R.C.P., M.R.C.S., L.S.A., Fairlawn.

CHARLTON, Kent—
G. Henderson Baird, L.S.A., Hawkwood.

CHEADLE, Staffs.—
H. L. Webb, M.R.C.S., L.S.A.

CHELMSFORD, Essex—
R. P. Smallwood, M.B., B.C. Cantab., L.R.C.P., M.R.C.S., Little Waltham.

CHELTENHAM, Glouc.—
R. Cresswell, M.R.C.S., L.S.A., D.P.H., 3, Lansdowne Place.

CHEPSTOW, Mon.—
A. G. Lawrence, M.D. St. And., M.R.C.S., L.S.A., The Cedars.

CHESTER-LE-STREET, Durham—
H. A. Collinson, M.B., B.S. Durham Beamish.

CHICHESTER, Sussex—
T. Heywood, L.R.C.P., M.R.C.S., The Infirmary.
H. A. Kidd, L.R.C.P., M.R.C.S., West Sussex County Asylum.
R. H. Steen, M.D. Lond., West Sussex County Asylum.

CHIPPING NORTON, Oxon.—
F. J. Pearson, L.R.C.P., M.R.C.S., High Street.

CHULMLEIGH, N. Devon—
J. Tucker, M.R.C.S., L.S.A., East Street.

CIRENCESTER, Glouc.—
C. B. Hall, L.R.C.P., M.R.C.S., South Cerney.

CLEVEDON, Somerset—
J. B. Coumbe, M.D. Brux., F.R.C.S., L.R.C.P., L.S.A.

CLIFTON, Yorks.—
H. W. Kershaw, L.R.C.P., M.R.C.S., N. Riding Asylum.

CLIFTON, Glouc.—See BRISTOL.

CLUN, Salop—
H. F. Nunes, L.R.C.P., M.R.C.S., L.S.A.

COVENTRY, Warw.—
M. M. Moore, M.D. Durh., L.R.C.P., M.R.C.S., 1, The Quadrant.
F. F. White, F.R.C.S., L.R.C.P., 13, Priory Row.

CRAWLEY, Sussex—
T. J. Hitchins, L.R.C.P., M.R.C.S., L.S.A., D.P.H., Broadfield.

CRICKHOWELL, Brecon.—
P. E. Hill, M.R.C.S., L.S.A., Latham House.

CROYDON, Surrey—
J. J. Redfern, M.D. Belf., 33, Wellesley Road.
R. W. Wilson, M.R.C.S., L.R.C.P.Edin., Union Infirmary.

DARLINGTON, Durham—
J. Hern, M.D. Edin., F.R.C.S., M.R.C.S., D.P.H., Semmercote.

DARTFORD, Kent—
J. D. Seller, L.R.C.P., M.R.C.S., The Bridge House.

DARTMOUTH, Devon—
R. W. Soper, M.R.C.S., L.S.A., Prospect House.

DERBY, Derby—
L. Déqué, L.R.C.P., M.R.C.S., 48, Peter Street.

DEVONPORT, Devon—
J. H. Hobling, L.S.A., Hartland.
R. D. Hodson, Surg.-Maj., L.R.C.P.Edin., M.R.C.S., 4, Outram Terrace, Stoke.

DISS, Norfolk—
F. J. O. Stephenson, M.R.C.S., L.R.C.P.

DONCASTER, York—
W. R. Willey, L.S.A., General Infirmary.

DOULAIS, Glamorganshire—
J. R. Evans, L.R.C.P., M.R.C.S., 36, Union Street.
R. D. Evans, L.R.C.P., M.R.C.S., 36, Union Street.

DOVER, Kent—
C. C. Par-ons, L.R.C.P., M.R.C.S., 7, Waterloo Crescent.

DUBLIN, Co. Dublin—
F. C. Martley, M.D. Lond., 32, Upper Merrion Street.

EASTBOURNE, Sussex—
J. N. d'Esterre, L.R.C.P., M.R.C.S., L.S.A., Ambleside, 10, Upperton Rd.
E. Downes, M.D. Brux., F.R.C.S. Edin., L.R.C.P., Mellerstein House, Bolton Road.
A. R. Sieveking, L.R.C.S., L.R.C.P., "St. Mary's," Mead's Road.

EAST LOOE, Cornwall—
L. F. Houghton, L.R.C.P., M.R.C.S.

EAST MOULSEY, Surrey—
W. W. Hardwicke, M.D. St. And., M.R.C.P., L.R.C.S. Edin., Wolsey Road.
J. J. Knox, M.B., B.C.Cantab., L.R.C.P., M.R.C.S., Redlands.

EAST RETFORD, Notts.—
E. M. C. Hooker, L.R.C.P., M.R.C.S., L.S.A., Bridgate House.

ECCLESHALL, Staffs.—
T. Dixon, L.R.C.P., M.R.C.S.

EDENBRIDGE, Kent—
F. J. Worth, M.B., B.S. Durh., L.R.C.P., M.R.C.S., Waterlakes.

EDGWARE, Middlesex—
F. Earle, M.R.C.S.

EGHAM HILL, Surrey—
W. H. Beresford, L.R.C.P., M.R.C.S., Mount Lee Lodge.

EGHAM, Surrey—
W. T. Drew, L.R.C.P., M.R.C.S., L.S.A., Littlecroft.

ELTHAM, Kent—
O. M. White, M.R.C.S., L.S.A., High Street.

EVERSHOT, Dorset—
C. C. Skardon, L.S.A.

EXETER, Devon—
H. B. Harrison, M.R.C.S., L.S.A., 21, Magdalen Street.
M. Farrart, M.R.C.S., L.S.A., Beaufort House, St. Thomas.
H. O. Browne-Mason, L R.C.P., M.R.C.S. 6, Southernhay.

FAKENHAM, Norfolk—
A. E. Shaw, L.R.C.P., M.R.C.S.

FALMOUTH, Cornwall—
F. G. Bullmore, L.S.A., 1, Stratton Place.

FAREHAM, Hants—
A. S. Hanson, L.R.C.P., M.R.C.S., Titchfield.
A. A. Martin, M.B. Lond., L.R.C.P., M.R.C.S., Hants County Asylum.

FARINGDON, Berks—
H. D. Hey, L.R.C.P., M.R.C.S., Eastfield.

FARNBOROUGH, Hants—
T. G. Lithgow, F.R.C.S. Edin., L.R.C.P., L.S.A., D.P.H., Blackwell House.

FARNHAM, Surrey—
M. B. Johnson, L.R.C.P., M.R.C.S., Stella Cottage.

FELIXSTOWE, Suffolk—
F. A. Brooks, M.D. Brux., L.R.C.P., M.R.C.S., St. Felix.
C. Havell, L.R.C.P., M.R.C.S.

FLEETWOOD, Lanc.—
R. V. Ash, M.B. Aberd., L.R.C.P., M.R.C.S., L.S.A., The Esplanade.
W. H. Williams, M.D. Edin., M.R.C.S., Rossall School.

FOLKESTONE, Kent—
A. J. de Butts, L.S.A., 45, Cheriton Road.

FORDINGBRIDGE, Hants—
G. R. R. Paine, M.R.C.S., L.S.A.

FRAMLINGHAM, Suffolk—
J. B. Drew, L.R.C.P., L.R.C.S. Edin., The Haynings.

FROME, Somerset—
J. F. Parsons, M.R.C.S., L.S.A., Common Hill.

GILLINGHAM, Dorset—
S. A. Coad, L.R.C.P., M.R.C.S.

GLAMORGAN, Glamorgan—
J. Williams, L.R.C.P., L.R.C.S. Edin., Mountain Ash.
S. B. Williams, L.S.A., High Street, Gorseinon.

GLASTONBURY, Somerset—
M. J. Doidge, M.R.C.S., L.S.A.

GLOUCESTER, Glouc.—
F. T. Bond, M.D. Lond., M.R.C.S.
J. R. Liston, L.R.C.P. Edin., M.R.C.S., Bristol Road.

GOSFORTH, Cumberland—
C. H. Powers, L.R.C.P., M.R.C.S.

GRAVESEND, Kent—
E. E. R. Faulkner, L.R.C.P., L.R.C.S., 5, Wrotham Road.

GREAT GRIMSBY, Lincolnshire—
R. Brocklesby, L.R.C.P. Edin., M.R.C.S.

GREAT YARMOUTH, Norfolk—
J. N. B. Vickers, L.R.C.P., M.R.C.S., 7, St. George's Terrace.

HADLEIGH, Suffolk—
A. B. Franey, L.R.C.P., L.R.C.S. Edin.

HALESWORTH, Suffolk—
P. J. L. Morris, L.R.C.P., M.R.C.S.

HAMPTON COURT, Middlesex—
H. W. Seager, M.B., M.S. Durh., M.R.C.S., The Green.

HARROGATE, York.—
H. Johnston-Lavis, M.D. Naples, M.D. Lyons, M.R.C.S., L.S.A. (In summer.)
A. W. H. Walker, M.D. Brux., L.R.C.P., M.R.C.S., Argyle House, Station Parade.

HARROW-ON-THE-HILL, Middlesex—
A. H. Bindloss, M.B., B.C. Cantab., L.R.C.P., M.R.C.S.
S. H. A. Lambert, M.B., B.C. Cantab.

HAVERSFORD WEST, Pemb.—
P. A. Lloyd, F.R.C.S., L.R.C.P., Victoria Place.

HAYLE, Cornwall—
Francis Chown, M.B. Lond., L.S.A., D.P.H., Townshend.
H. Roberts, L.S.A.

HELSTON, Cornwall—
J. E. Appleton, L.R.C.P., M.R.C.S., Lizard.

HENFIELD, Sussex—
F. Lewis, L.R.C.P., M.R.C.S., L.S.A., Bromfield.

HENLEY, Oxford—
J. Lidderdale, M.R.C.S., L.S.A., Northfield House.

HERNE BAY, Kent—
E. C. Fenoulhet, L.R.C.P., L.R.C.S. Edin., Hollamby House.

HEXHAM, North.—
L. H. Armstrong, M.R.C.S., L.S.A., Abbey House.

HINCKLEY, Leicester—
R. D. Moore, Stony Stanton.

HINDON, Salisbury—
J. C. Blythe, L.R.C.P., L.R.C.S. Edin., L.S.A., Southbridge House.

HODDESDON, Herts—
A. J. Bisdée, M.R.C.S., L.S.A., Norris Lodge.
J. E. B. Wells, L.R.C.P., M.R.C.S., Norris Lodge.

HOLSWORTHY, Devon—
T. L. Ash, M.R.C.S., L.R.C.P. Edin., L.S.A., Penroses.
E. O. Kingdon, L.R.C.P., M.R.C.S.

HOLYHEAD, Anglesey—
O. T. Williams, M.R.C.S., L.R.C.P.I., Rhosygaer.

HOLYWELL, Flintshire—
K. M. Lloyd, M.R.C.S.

HORLEY, Surrey—
S. A. Clarke, L.R.C.P., M.R.C.S., "Helston Leigh," Victoria Road.

HORRABRIDGE, S. Devon—
G. T. Revell, West Park, L.R.C.P. Edin., M.R.C.S.

HOVE, Sussex—
C. C. Preston, M.R.C.S., L.R.C.P., L.S.A., 1, Ventnor Villas.

HUDDERSFIELD, Yorks.—
W. P. T. Daniel, L.R.C.P., M.R.C.S., L.S.A., D.P.H. Cantab., Prospect House, Kirkburton.

HULL, Yorks.—
E. P. Hardey, L.R.C.P., M.R.C.S., 80, Springbank.

HURSTPIERPOINT, Sussex—
H. H. Pearce, M.R.C.S., L.S.A.

ILMINSTER, Somerset—
E. Stephens, L.R.C.P. Edin., M.R.C.S., The Lawn.

INVERNESS—
Surg.-Lieut.-Col. S. L. Dobie, L.R.C.P. Edin., M.R.C.S., L.S.A., Teviot Cottage.

IPSWICH, Suffolk—
G. H. Hetherington, M.D. Durh., F.R.C.S. Ed., L.R.C.P., M.R.C.S., L.S.A., 3, Museum Street.

ISLEWORTH, Middlesex—
C. O. Asprey, M.D. St. And., F.R.C.S.Ed., M.R.C.S., Clifton House, Spring Grove.

ISLIP, Oxon.—
T. E. Blick, L.R.C.P., M.R.C.S., L.S.A.
G. T. B. Blick, L.R.C.P., M.R.C.S., L.S.A.

JARROW-ON-TYNE, Durham—
F. de R. Norman, M.B. Edin., L.R.C.P., L.R.C.S., 3, Grange Road, West.

KEIGHLEY, Yorks.—
J. N. Dobie, M.B., B.C. Cantab., L.S.A., 70, Devonshire Street.

KEW, Surrey—
G. R. Cundell, M.D. Durh., M.R.C.S., L.S.A., Brunswick House, Cumberland Gate.
W. H. Cundell, M.R.C.S., L.S.A., 20, The Avenue.
T. M. King, M.R.C.S., 4, Mortlake Road.

KIDDERMINSTER, Worc.—
F. T. Frampton, L.R.C.P. Edin., M.R.C.S., 28, Mill Street.

KINTBURY, Berks.—
E. S. Hemsted, L.R.C.P., M.R.C.S.

KIRBY-MALZEARD, Yorks.—
R. W. S. Bishop, L.R.C.P., M.R.C.S., Chircheby House, near Ripon.

KNARESBOROUGH, Yorks.—
J. A. Atkinson, L.R.C.P., M.R.C.S., Newton House.

LEICESTER, Leic.—
F. W. Lewitt, L.R.C.P., M.R.C.S., Abbotsleigh, Belgrave Road.
N. C. Ridley, M.B. Lond., L.R.C.P., M.R.C.S., 27, Horse Fair Street.

LEYTON, Essex—
A. B. Batley, L.R.C.P., M.R.C.S.

LITTLEHAMPTON, Sussex—
F. C. Bryan, M.R.C.S., L.S.A.

LINGFIELD, Surrey—
S. C. Austin, M.R.C.S., L.S.A., Sunnyside.

LIVERPOOL, Lanc.—
J. E. Finnie, L.R.C.P., M.R.C.S., 20, Huskisson Street.
G. C. A. Moir, L.R.C.P., M.R.C.S., 35, Merton Road, Bootle.
C. B. Voisey, M.D. Lond., F.R.C.S., L.S.A., D.P.H., 108, Hartington Street, Sefton Park.

LLANELLY, Carmarthen—
John L. Davies, L.S.A., Avenue Villa.
E. Evans, M.B., B.C. Durh., F.R.C.S., D.P.H., 1, Goring Place.
D. E. Evans, M.B., B.S. Lond., L.R.C.P., M.R.C.S., 12, Goring Road.

LONG MELFORD, Suffolk—
H. S. Turner, M.R.C.S.

LOUGHBOROUGH, Leicester—
C. H. Dixon, Woodhouse Grange.

LOWESTOFT, Suff.—
J. P. Smith, L.R.C.P., L.R.C.S. Edin., Aston Lodge, London Road.
J. A. Webster, M.R.C.S., L.S.A., 55, High Street.

LUTON, Beds.—
Horace Sworder, L.R.C.P., M.R.C.S., L.S.A., Durham House.
E. G. Sworder, M.B., B.C. Cantab., Holly Lodge.

LYDNEY, Gloucester—
H. Cook, M.D. St. And., M.R.C.S., F.R.C.P., Priors Mesne.

LYME REGIS, Dorset—
J. Spurr, M.R.C.S., L.S.A.

MAIDENHEAD, Berks.—
F. R. Gibbs, L.R.C.P., M.R.C.S., Claytons Bourne End.

MAIDSTONE, Kent—
R. Corfe, M.B. Lond., L.R.C.P., M.R.C.S., Queen's Road, London Road.

MALDON, Essex—
W. E. Facey, M.B. Cantab., M.R.C.S., West Square.

MALVERN, Worc.—
C. F. Grindrod, L.R.C.P. Edin., L.S.A., Wyche-Side.

MANCHESTER, Lanc.—
W. O. Jones, M.R.C.S., L.S.A., The Downs, Bowdon.
J. S. Prowse, M.B., B.C. Cantab., L.S.A., 175, Lloyd Street, Greenheys.
A. Renshaw, M.D. Brux., M.R.C.S., L.S.A., Lindenholme, Wardle Road, Sale.

MARGATE, Kent—
A. W. Rowe, M.B., M.S. Durh., M.R.C.S., 1, Cecil Street.
B. Thornton, J.P., L.R.C.P., M.R.C.S., Berkeley Lodge, Trinity Square.

MARKET RASEN, Lincoln—
E. W. Barton, M.D. Brux., L.R.C.P., M.R.C.S.
G. H. Barton, L.R.C.P., M.R.C.S., The Grange.

MARLBOROUGH, Wilts.—
J. B. Maurice, M.D. St. And., F.R.C.S., L.S.A., Lloran House.
O. C. Maurice, L.R.C.P., M.R.C.S., Lloran House.
W. B. Maurice, L.S.A., Lloran House.

MELTHAM, Huddersfield—
Harold Haigh, L.R.C.P., M.R.C.S., Laurel Bank.

MERTHYR-TYDVIL, Glamorgan—
J. E. P. Davis, L.R.C.P., M.R.C.S., B.Sc., 6, Courtland Terrace.

MESSINGHAM, Lincoln—
T. B. F. Eminson, M.R.C.S., L.S.A.

MORETONHAMPSTEAD, Devon—
J. S. F. Clark, L.R.C.P., M.R.C.S.

MORETON-IN-MARSH, Glouc.—
J. N. Moore, M.R.C.S., L.S.A.
M. Style, L.R.C.P., M.R.C.S.

MORCHARD BISHOP, Devon—
G. A. H. Barton, M.R.C.S., L.S.A.

MORTIMER, Berks.—
G. H. Davis, L.R.C.P. Edin., M.R.C.S., L.S.A.

NEWBURY, Berks.—
R. Hickman, M.R.C.S., L.S.A.

NEWCASTLE-ON-TYNE, North.—
H. W. Davies, L.R.C.P. Edin., M.R.C.S., 38, Jesmond Road.
R. B. Duncan, M.D. Durh., 7, Tankerville Terrace.
C. U. Laws, M.B. Durh., M.R.C.S., 5, South Parade.

NEWCASTLE, Staffs.—
G. C. R. Bull, M.B. Lond., F.R.C.S., L.R.C.P., King Street.

NEWMARKET, Suffolk—
Percy Grieves, L.R.C.P., M.R.C.S., Grafton Street.

NEWPORT, Essex—
W. A. Smith, M.B. Oxon., M.R.C.S., Belmont House.

NEWTON ABBOTT, S. Devon—
S. Stephens, L.R.C.P., M.R.C.S., "Rosemoor," Ipptlepen.

NEWQUAY, Cornwall—
N. E. Norway, L.R.C.P., M.R.C.S.
C. C. Vigurs, M.D., B.C. Cantab., Lomax Place.

NORTHALLERTON, Yorks.—
A. E. Bartrum, L.R.C.P., L.R.C.S.Edin.

NORTHAMPTON, N'hampt.—
J. M. Bryan, jr., L.R.C.P., M.R.C.S., 108, Abingdon Street.
E. J. Fernandez, L.R.C.P., L.R.C.S. Edin., Sulgrave, Near Banbury.

NORTHIAM, Sussex—
A. T. Masters, L.S.A.

NOTTINGHAM, Notts.—
H. B. Ellerton, L.R.C.P., M.R.C.S, County Asylum.
B. L. Robinson, L.R.C.P., M.R.C.S., Mansfield.

OLDHAM, Lanc.—
W. L. Bentley, L.S.A., 69, Rochdale Road, Royton.
T. Procter, M.R.C.S., Hathershaw.

ORMSKIRK, Lanc.—
H. Wickham, M.R.C.S., L.S.A., Rufford.

OWSTON FERRY, Lincolnshire—
W. C. Lodwidge, L.R.C.P., M.R.C.S.

PADSTOW, Cornwall—
R. P. Griffin, L.R.C.P., M.R.C.S., L.S.A.

PARKHURST, Isle of Wight—
J. B. Cooke, L.R.C.P., L.R.C.S. Edin.

PENSHURST, Kent—
L. E. Wood, M.B. Lond., M.R.C.S., D.P.H., The Moat.

PENZANCE, Cornwall—
H. Davy, M.D. St. And., M.R.C.S., L.S.A., Morrab Villa.

PETERBOROUGH, N'hampt.—
D. W. Tomlinson, M.R.C.S., L.S.A., Priestgate.

PINXTON, Derby—
G. V. M. Gideon, L.R.C.P., M.R.C.S., L.S.A., Gladstone House.

PLYMOUTH, Devon—
W. Ashdowne, L.R.C.P., M.R.C.S., 5, Herbert Terrace, Mutley.
A. V. Crossing, L.R.C.P., M.R.C.S., Hyde Park Road, Mutley.
T. Leah, M.R.C.S., L.S.A., 85, Durnford Street, Stonehouse.
C. D. Lindsey, L.R.C.P., M.R.C.S., 16, Connaught Avenue.
A. C. Rendle, M.B., B.C. Cantab., L.R.C.P., M.R.C.S., 10, Braidwood Terrace, Mutley.

POOLE, Dorset—
H. W. Scratchley, L.R.C.P., M.R.C.S., Pelham House, High Street.

PORTSMOUTH, Hants.—
C. Graves, L.R.C.P., M.R.C.S., Portland House, Commercial Road.

L. K. H. Hackman, L.R.C.P., L.R.C.S. Edin., L.S.A., 28, Kingston Road.
Fleet Surgeon E. E. Mahon, C.B., L.R.C.P., M.R.C.S., Royal Marine Artillery, Eastney.

PRESCOT, Lanc.—
W. H. Cossens, L.S.A., Station Road.

PUCKERIDGE, Herts.—
Hugh Ealand, L.R.C.P., L.R.C.S. Edin., L.S.A., The Grange.

RAMSGATE, Kent—
F. Tyrrell, M.R.C.S., L.S.A., Easton House.

READING, Berks.—
W. J. Foster, F.R.C.S., L.R.C.P., Bath Lodge, Oxford Road.
O. Lowsley, M.R.C.S., L.S.A., Eldon Square.

REDDITCH, Worc.—
W. F. Webster, L.R.C.P., M.R.C.S., Studley.

ROCHESTER, Kent—
T. T. Brunyate, M.D. Oxon., Maidstone Road.

ROTHERHAM, Yorks.—
H. C. Barr, L.R.C.P., M.R.C.S., Wentworth.
J. Branson, M.R.C.P., L.R.C.S. Edin., L.S.A., Carnson House.
P. Slack, L.R.C.P. Edin., L.R.C.S., L.S.A., East Bank, Nelson Street.
R. F. Waites, L.R.C.P., M.R.C.S., L.S.A., East Bank, Nelson Street.

RUGELEY, Staffs.—
R. Freer, M.D., B.C. Cantab., L.S.A.

ST. AUSTELL, Cornwall—
W. Spettigue, M.B. Edin., Porth Place.

ST. LEONARDS-ON-SEA, Sussex—
C. A. Brodribb, M.R.C.S., L.S.A., 23, Pevensey Road.
G. Garrard, L.R.C.P., M.R.C.S., L.S.A., 4, St. Matthew's Road.
O. E. Higgens, M.B. Durh., L.R.C.P., M.R.C.S., Sunnyside, London Road.

ST. NEOT'S, Hunts.—
M. F. Squire, M.B., B.S.Durham, R.S., M.R.C.S.

SELBY, Yorks.—
A. E. F. Huntsmann, L.S.A., 51, New Lane.

SHEERNESS, Kent—
W. H. H. Strother, L.R.C.P. Edin., M.R.C.S., 28, High Street, Miletown.

SHEFFIELD, Yorks.—
E. Barber, L.R.C.P. Edin., L.S.A., 259, Glossop Road.
F. W. Clifton, L.R.C.P. Edin., M.R.C.S., 356, Glossop Road.
W. E. Ryves, L.R.C.P., L.R.C.S. Edin., 14, Paradise Square.
E. W. Thomson, L.R.C.P., L.R.C.S.Edin., Hanover Villa, Broomspring Lane.
G. Wilkinson, M.B., B.C.Cantab., F.R.C.S., L.S.A., 17, Harcourt Road, Crookemoor.

SHIPLEY, Yorks.—
E. Thornton. M.B., B.C.Cantab., M.R.C.S., L.S.A., Belmont.

SHIPSTON-ON-STOUR, Worcestershire—
G. H. Snowdon, M.R.C.S.
J. Burnet Yelf, L.R.C.P., M.R.C.S.

SOMERSHAM, Hunts.—
C. A. Lees, L.R.C.P., M.R.C.S., Glaramara.

SOUTHALL, Middlesex—
A. W. Sanders, L.R.C.P., M.R.C.S., Elm Lodge.

SOUTHAMPTON, Hants.—
H. J. L. Bullen, M.R.C.S., L.S.A., Hythe.
R. D. H. Gwillim, L.R.C.P., M.R.C.S., L.S.A., 18, London Road.
A. B. Wade, M.B. Edin., M.R.C.S., L.S.A., 5, Moira Place.

SOUTHEND-ON-SEA, Essex—
A. Grosvenor Hinks, M.B. Durham, L.R.C.P., M.R.C.S., London Road.

SOUTHPORT, Lanc.—
H. H. Vernon, M.D. Lond., M.R.C.S., F.R.S. Edin., 7, Talbot Street.

SOUTH HAYLING, Hants.—
A. E. May, L.R.C.P., M.R.C.S., "Chandos."

SOUTHWICK, Sussex—
E. D. Joscelyne, L.S.A., The Homestead.

SOUTHWOLD, Suffolk—
A. W. C. Herbert, L.S.A., The Old Elms.

STAINES, Middlesex—
C. Batchelor, L.R.C.P., M.R.C.S., 1, Fairfield Avenue.
V. Warren Low, M.D., B.S. Lond., L.R.C.P., F.R.C.S., Thames View.

STALYBRIDGE, Cheshire—
J. H. Robinson, L.R.C.P., 2, Dean Street.

STOCKENCHURCH, Oxon.—
C. F. Pridham, L.R.C.P., M.R.C.S.

STOURBRIDGE, Worc.—
J. R. Fuller, M.B., B.S. Durh., L.R.C.P., M.R.C.S., L.S.A., Church Street Terrace.

STOURPORT, Worc.—
J. S. Scriven, M.D. Brux., L.R.C.P., L.R.C.S. Edin., L.S.A., Abberley.

SUNBURY, Middlesex—
A. H. Willoughby, L.R.C.P., M.R.C.S., The Cedars.

SURBITON, Surrey—
J. H. Jeffcoat, M.R.C.S., L.S.A. (Dept. Surg.-Gen. retired), 12, Avenue Elmers.

SUTTON COLDFIELD, Warw.—
Howard S. Chavasse, L.R.C.P., M.R.C.S., L.S.A., The Firs.

TENBURY, Worc.—
E. H. Sweet, L.R.C.P., M.R.C.S.

TEWKESBURY, Glouc.—
W. L. Liston, M.D. Brux., L.R.C.P., M.R.C.S., Church Street.
A. F. Turner, L.R.C.P., L.R.C.S. Edin., Church Street.

THAMES DITTON, Surrey—
A. Senior, M.B., B.C. Cantab., D.P.H., Hurst House.

TORPOINT, Devon—
S. G. Vinter, L.R.C.P., M.R.C.S., L.S.A., Porte Rouge.

TORQUAY, Devon—
E. A. Roche, M.R.C.S., L.S.A. (late Surg.-Major, Army), Walston, Cockington.

TOWYN, Merionethshire—
H. G. Jones, L.S.A., Treveddyg.

TREGONY, Cornwall—
C. S. Bennetts, M.B., B.C. Camb.
A. T. Bennetts, L.R.C.P., M.R.C.S.

TUNBRIDGE WELLS, Kent—
W. Laird-Cox, M.R.C.S., L.S.A., Southborough.

UXBRIDGE, Middlesex—
L. A. Francis, L.R.C.P., M.R.C.S., 45, St. Andrew's.
E. J. Parrott, L.R.C.P., M.R.C.S., Hayes.

WARWICK, Warwick—
H. Tibbits, M.B. Edin., L.R.C.P., M.R.C.S., 21, Jury Street.
H. S. Chavasse, L.R.C.P., M.R.C.S., L.S.A., The Firs, Sutton Coldfields.
W. Gardner, L.R.C.P., M.R.C.S., Avon Place.

WATFORD, Herts.—
W. J. Fisk, L.D.S., Street Lodge, Essex Road.

WESTBURY, Wilts.—
A. E. Couzens, L.R.C.P., M.R.C.S.

WESTON-SUPER-MARE, Somers.—
G. B. Fraser, M.R.C.S., L.S.A., Belvedere, Beach Road.

WESTWARD HO, Devon—
Surg.-Lt.-Col. Herbert Boyd (Retired), M.R.C.S., L.S.A., Edgehill.

WEYMOUTH, Dorset—
A. Lattey, L.R.C.P., M.R.C.S., L.S.A., Holywood.

WHITCHURCH, Hants.—
R. H. Hemsted, L.R.C.P., M.R.C.S., "Haverhill."

WIGAN, Lanc.—
W. Mill, L.R.C.P. Edin., M.R.C.S., Upholland.

WINCHCOMB, Glouc.—
W. Cox, M.R.C.S. L.S.A.
J. W. Pratt, L.R.C.P. Edin., M.R.C.S., L.S.A., Bourne House.

WOLVERHAMPTON, Staffs.—
R. M. Smyth, M.D. Lond., L.R.C.P., M.R.C.S., Hillside, Tettenhall.
F. P. Piper, M.B. Lond., L.R.C.P., M.R.C.S., Ackleton Hall.

WOOTTON-UNDER-EDGE, Glouc.—
B. Simmons, M.R.C.S., L.S.A.

WORCESTER, Worc.—
A. H. Cameron, L.R.C.P. Edin., M.R.C.S., Greenfield, Bath Road.
W. E. Luscombe, L.R.C.P. Edin., M.R.C.S., Clearwell, Malvern Link.

WORTHING, Sussex—
B. H. Lees, M.B., B.C. Cantab., Clifford Lodge, Crescent Road.

WREXHAM, Denb.—
A. E. G. Roberts, L.S.A., Rofft House, Rossett.

WYMESWOLD, Leic.—
E. H. Hicks, M.R.C.S., L.S.A.

YEOVIL, Somerset—
P. J. Kingston, L.R.C.P., M.R.C.S.

YORK, Yorks.—
J. W. Trotter, M.R.C.S., L.S.A., 4, St. Peter's Terrace.
A. L. Jackson, M.B., B.C. Cantab., Knottingley.

RESIDENT ABROAD.

Bays, J. T., M.D. Lond., M.R.C.S., L.S.A., Grahamstown, South Africa.
Boon, E. G., L.R.C.P., M.R.C.S., Molino di Sopia Alassio, Italy.
Campbell, J. W., M.D. Paris, B.C., M.R.C.P., D.P.H., Caso Rossa, Mentone.
Carpenter, P. T., L.R.C.P., M.R.C.S., British Honduras.

Chisholm, Edwin, M.D.St. Andr., M.R.C.S., Sydney, Australia.
Craven, Walter, L.R.C.P., M.R.C.S., Salisbury, Mashonaland.
Davis, G. C., L.R.C.P., M.R.C.S., 167, Liverpool Road, Hyde Park, Sydney, N.S. Wales.
Deans, John, M.D., M.R.C.S., L.S.A., New Norfolk, Tasmania.
De Montbrun, D. A., L.R.C.P., M.R.C.S., Port of Spain, Trinidad, W. Indies.
Farquharson, W. G. R., L.R.C.P., M.R.C.S., Hanover, Jamaica.
Foster, A., L.R.C.P., M.R.C.S., Wahroongah, N.S. Wales.
Fuller, C. A., M.B. Lond., L.R.C.P., M.R.C.S., Cawnpore, India.
Gravely, R. T., L.R.C.P., M.R.C.S., Luckpore, Cachar, India.
Hatch, H. L., M.B. Lond., L.R.C.P., M.R.C.S., D.P.H., Post Office, Johannesburg.
Hill, F. P., L.R.C.P., L.R.C.S. Edin., Niger Coast Protectorate, West Africa.
Ingoldby, F. J., L.R.C.P. Edin., M.R.C.S., Albany, King George's Sound, W. Australia.
Johnston-Lavis, H., M.D. Naples, M.D. Lyons, M.R.C.S., L.S.A., Beaulieu, Alpes-Maritimes, France (in Winter).
King, H. W. T., M.R.C.S., L.S.A., Coolie Emigration Service.
Lyle, C. C. V., L.R.C.P., M.R.C.S., Cachar, Assam, India.
McCarthy, R. P., M.B., B.S. Cantab., Klerksdorf, Transvaal.
Millican, K. W., M.D. (Calif.), M.R.C.S. Eng., L.R.C.P. Edin., Keswick, near Reading, California.
Norton, Herbert, M.R.C.S., L.S.A., St. Lucia, West Indies.
Ortlepp, A. J., L.R.C.P., M.R.C.S., Africa.
Paterson, G. W., L.R.C.P., M.R.C.S., St. David's, Grenada, West Indies.
Roth, Felix, L.R.C.P., M.R.C.S., Niger Coast Protectorate, West Africa.
Saw, A. J. H., M.B., B.S. Cantab., Walmer Lake Street, Perth, W. Australia.
Shopoff, P. T., L.R.C.P., M.R.C.S., Philippolis, East Roumelia.
Summerbayes, J. O., L.R.C.P., M.R.C.S., Dara, Ghazi Klan, Punjab, India.
Tidey, S. A., M.D. Lond., M.R.C.P., M.R.C.S., L.S.A., 10, Via Panzani, Florence, Italy, and Maloya Palace Hotel, Grisons, Switzerland.
Tytheridge, W. H., L.R.C.P., M.R.C.S.
Wallace, J. R., M.D. Brux., L.R.C.P., L.R.C.S. Edin., L.S.A., 50, Park Street, Calcutta, India.
Westbury, H. P., L.R.C.P., L.R.C.S. Edin., St. Nicholas, 192, Bilbao, Spain.
Wise, A. T. T., M.D. Brux., L.R.C.P., M.R.C.S., Montreux, Switzerland.

NAVAL, MILITARY, AND INDIAN MEDICAL SERVICES.

Allen, S. G., L.R.C.P., M.R.C.S., D.P.H., Surg.-Capt., Army, Woolwich Arsenal.
Anderson, A. R. S., M.B. Cantab., M.R.C.S., D.P.H., Surg.-Capt., Bengal Army, Bombay, India.
Anderson, E. C., L.R.C.P., M.R.C.S., L.S.A., Surg.-Lieut., Army, Mian Mir, Bengal, India.
Bainbridge, G., M.D. Durh., M.R.C.P., M.R.C.S., L.S.A., Surgeon - Colonel, Bombay Army, Karachi, India.
Baird, A., M.B. Aberd., F.R.C.S. Edin., Surg.-Major, A.M.S., Landour, India.
Bamfield, H. J. K., L.R.C.P., M.R.C.S., Surgeon-Lt., Bengal Army, India.
Belemore, A. J., M.R.C.S., L.S.A., Brig.-Surg.-Lieut.-Col. (retired). (See Brighton.)
Bensley, C. H., L.R.C.P., M.R.C.S., Surg.-Lieut., Bengal Army, India.
Bennetts, C. S., M.B., B.C. Cantab., Surgeon, R.N.
Bingley, E. H., L.R.C.P., M.R.C.S., L.S.A., Bengal Nagpur Railway Co., Midnapur, Bengal, India.
Boyd, Surg.-Lieut.-Col. (retired), M.R.C.S., L.S.A. (See Westward Ho.)
Burniston, H. S., M.B. Dunelm, Surg., R.N.
Campbell, J. Hay, L.R.C.P., M.R.C.S., Surg.-Lieut., Army, Jersey.
Cooper, R. M. le H., M.B., B.S. Durh., Surg.-Lieut., Army.
Dobie, Stanley L., L.R.C.P. Lond., M.R.C.S., L.S.A., Surg.-Lieut.-Col. (See Inverness.)
Duncan, A., M.D., B.S. Lond., F.R.C.S., L.S.A.
Dyson, H. J., F.R.C.S., L.S.A., Surgeon-Major, Bengal Army, Lahore, Punjab, India.
Finch, E. J., L.R.C.P., M.R.C.S., L.S.A., Surgeon, R.N., H.M.S. "Alecto," West Coast of Africa.
Finch, H. B., H.M.S. "Electo," West African Station.
Fowler, C. E. P., F.R.C.S., L.R.C.P., Surg.-Lieut., Army, Strensall.
Fryer, H. E., L.R.C.P., M.R.C.S., 139, Fellowes Road, South Hampstead, N.W.
Gabbett, P. R. D., L.R.C.P. Edin., M.R.C.S., Surg.-Lieut.-Col., Army, Barbadoes.
Gaine, F. J., L.S.A., Surg.-Lieut., Army.
Gilbert, C. E. L., L.R.C.P.I., M.R.C.S., Surg.-Capt., Bengal Army, Central Jail, Buxar, Bengal, India.

Giles, G. M. J., M.B. Lond., F.R.C.S., L.S.A., Surg.-Major, Bengal Army, Civil Jail, Bijnour, N.W.P., India.
Gilmour, R. T., M.R.C.S., L.S.A., Surgeon, R.N.
Goodwin, T. H. C., L.R.C.P., M.R.C.S., Surg.-Capt., Army, The Barracks, Newcastle-on-Tyne.
Grech, J., L.R.C.P., M.R.C.S., Surg.-Lieut., Army, Curragh Camp.
Graham, W. A. S. J., L.R.C.P., M.R.C.S., Surg.-Capt., Army, Barbados.
Griffiths, R. S. P., L.R.C.P., M.R.C.S., L.S.A., Fleet Surgeon, R.N., Hawlbowline Yard.
Hale, G. E., D.S.O., L.R.C.P. Edin., M.R.C.S., Surg.-Major Army, Ceylon.
Hale, C. H., L.R.C.P., M.R.C.S., Surg.-Capt., Army, Aldershot.
Hayes, A. E., D.S.O., L.R.C.P. Edin., M.R.C.S.,Surg.-Lieut.-Col.,Army,Hong Kong.
Hayes, J. P. S., L.R.C.P.I., M.R.C.S., Surg.-Capt., Army, Malta.
Hayman, S. J. W., L.R.C.P., L.R.C.S. Edin., Surg.-Capt., Army, Ceylon.
Henvey, W., L.R.C.P., M.R.C.S., Surg.-Capt., Bengal Army, Turkish Arabia, Bagdad.
Hodson, R. D., L.R.C.P. Edin , M.R.C.S., Surg.-Major, Army (see Devonport).
Holt, R. H. E. G., L.R.C.P., M.R.C.S., L.S.A., Surg.-Capt., Army, Jhansi; Bengal, India.
Honey, T. E., M.D. Durh., L.R.C.P., M.R.C.S., Surgeon, R.N., H.M.S. "Hebe," Khama, Crete.
Illington, E. M., L.R.C.P., M.R.C.S., Surg.-Lieut., Madras, India.
Ingleby, Surg.-Capt.
James, S. P., M.B. Lond., L.R.C.P., M.R.C.S., Surg.-Lieut., Indian Army.
Jeffcoat, J. H., M.R.C.S., L.S.A., Deputy Surg.-Gen., Army (retired). (See Surbiton.)
Joubert, C. H., M.B. Lond., F.R.C.S., Brigade-Surg.-Lt.-Col., Bengal Army, Eden Hospital, Calcutta.
Knapp, M. H., L.R.C.P., M.R.C.S., Surgeon, R.N.
Knapton, H. A. F., L.R.C.P., M.R.C.S., Surg.-Lieut., Bombay, India.
Lane, C. A., Surg.-Lieut., Army, M.D. Lond., L.R.C.P., M.R.C.S.
Macleod, H. W. G., M.D.Edin., Indian Medical Service (retired).
Mahon, E. E., C.B., L.R.C.P. Edin., M.R.C.S., Fleet Surgeon, R.N., Royal Marine Artillery, Eastney, Portsmouth.
Major, N. B., M.R.C.S., L.S.A., Brigade Surgeon Lieut.-Col., Army, Straits Settlements
Manders, Neville, Surg.-Major, Army, L.R.C.P., M.R.C.S., Aldershot.
Manifold, C. C., M.B. Edin., Surg.-Capt., Indian Medical Service.
Maurice, G. R. T., L.R.C.P., M.R.C.S., Surg.-Lieut., Army, Aldershot.
Morgan, Edgar, M.B., L.R.C.P., M.R.C.S., Surg.-Lieut., Bengal Army, c/o. Messrs. W. Watson & Co., Bombay, India.
Myers, A. B. R., M.R.C.S., L.S.A., Brigade Surgeon Lieut.-Col., Army (retired) (see London).
Newland, C. F., L.R.C.P. Edin., M.R.C.S., Staff-Surg., R.N., H.M.S. "Dædalus," Bristol.
Nicholson, E., M.R.C.S., L.S.A., D.P.H., Brigade Surgeon Lieut.-Col., Army Seaforth, Liverpool.
Noding, T.E., Surg.-Maj., Army, Canterbury.
Parish, B. F., L.S.A., Surgeon, R.N.
Payne, E. L., L.R.C.P., M.R.C.S., Surg.-Lieut., Indian Army.
Preston, T. J., M.R.C.S., L.R.C.P., L.S.A., Fleet-Surgeon, R.N. (see London).
Riddick, G. B., L.R.C.P., M.R.C.S., Surg.-Lieut., Army.
Ridley, N. C., M.B. Lond., L.R.C.P., M.R.C.S., Surgeon, R.N. (retired) (see Leicester).
Roche, E. A., M.R.C.S., L.S.A., Surg.-Major, Army (retired), (see Torquay).
Rogers, F. A., D.S.O., L.R.C.P., M.R.C.S., Surg.-Major, Bengal Army, Bogra, Bengal, India.
Rogers, L., M.B., B.S. Lond., F.R.C.S., L.R.C.P., Surg.-Lieut., Indian Medical Service, N.W.P., India.
Rost, E. R., L.R.C.P., M.R.C.S., Surg.-Lieut., Indian Army.
Sargent, A. F., M.R.C.S., L.S.A., Surg.-Major, Madras Army, Mhow, C.P., India.
Smith, M. H., L.R.C.P. Edin., M.R.C.S., Surg.-Lt.-Col. 3rd Native Infantry, Madras.
Sweetnam, S. W., L.R.C.P., M.R.C.S., Surg.-Lt., Army, Curragh Camp, Ireland.
Thomson, S. J., M.R.C.S., L.S.A., D.P.H., Surg.-Major, Bengal Army.
Thomson, W. B., L.R.C.P. Edin., M.R.C.S., Surg.-Capt., Army, York.
Wall, A. J., M.D., B.S. Lond., F.R.C.S., L.R.C.P., Surg., Bengal Army (retired).
Warren, C. F., L.R.C.P., M.R.C.S., L.S.A., Surgeon, R.N.
Wight, E. O., Surg.-Major, Army, L.R.C.P., M.R.C.S., Secunderabad, India.
Wood, J. C., L.R.C.P., M.R.C.S., Surgeon, R.N.
Young, P. G. R., L.R.C.P. Edin., M.R.C.S., Surg.-Major, Army, 2nd Life Guards, London.

Bennett, Deane, L.R.C.P.I., L.S.A., travelling.

Cator, J. R., M.R.C.S., travelling.

De Gruyther, E. J., L.R.C.P., L.R.C.S. Edin., address unknown.

Heubeck, F. E., L.S.A., address unknown.

Runnalls, H., M.R.C.S. L.S.A., address unknown.

Scanlan, C. E. F., M.B. Glasgow, address unknown.

Simmons, W. W., M.B., B.C. Cantab., address unknown.

Stacpoole, H. de, L.S.A., address unknown.

Wright, J. A., M.B., B.C. Cantab.

☞ *It is particularly requested that any errors or omissions in this List may be communicated to the School Secretary.*

St. Mary's Hospital Gazette.

All Communications, Letters, Notices, Announcements, &c., to be forwarded, together with the Name and Address of the Sender, to the Editor, St. Mary's Hospital Gazette, St. Mary's Hospital, W., on or before the 1st of every month.

The Annual Subscription is Five Shillings, including postage. All Subscriptions, Business Communications, and communications relative to Advertisements, to be sent to Mr. Frederic H. Madden, Financial Manager, St. Mary's Hospital, Medical School. (See p. 31.)

ST MARY'S HOSPITAL.

GROUND PLAN OF HOSPITAL, SCHOOL BUILDINGS AND OUT-PATIENTS DEPARTMENT.

S. Salter
Architect.

Scale ..
50 Feet to an Inch.

MORTON & BURT,
STATIONERS, PRINTERS,
Bookbinders.
187, EDGWARE ROAD.